the ABERDEEN-ANGUS Journal

DEDICATED EXCLUSIVELY TO THE IMPROVEMENT OF THE WORLD'S GREATEST BEEF BREED

Volume 37 Number 6 January 1956 Price 25 Cents

J. GARRETT TOLAN FARMS

PLEASANT PLAINS — ILLINOIS

Presenting the 8th International Grand Champion Female Shown by J. Garrett Tolan Farms . . . .

GENETTMERE

1955 INTERNATIONAL GRAND CHAMPION FEMALE

See her picture on page 119 this issue.

by **EILEENMERE 1100**

Eileenmere 1100 also sired the First Prize Senior Yearling Bull at the 1955 International

●

Best Wishes for 1956 from

J. Garrett Tolan Farms Trust,
Pleasant Plains, Illinois

KINLOCH FARM

The "Quality Foundation" Herd

Home of
Kinloch-Bonded Bulls
and
Quality Foundation Herd Units

An Important Announcement

OUR COW, CALF and BULL SALE scheduled for JANUARY 9 has been *Cancelled* due to greatly increased demand for KINLOCH HERD UNITS.

Our program of selling small groups of carefully selected foundation females together with a top young bull, the females safe in calf to one of our three featured herd sires, has gained steadily in popularity.

We find that cattle already sold and transactions now pending will take more than half of the cows and several of the bulls we had planned to include in our January 9 sale. We have no choice but to call off the sale.

The remaining cows and bulls, all of exceptional quality and breeding, will be sold privately.

For as little as $3850 you can have working in your herd a Kinloch Quality Foundation Herd Unit made up of 6 head as follows:

5 Kinloch quality cows of outstanding breeding and of the same basic families and blood lines that produced the champions and top prize winners at the recent International at Chicago. Each cow will be examined safe in calf to one of our three nationally known herd sires, Kinlochmere 23d, Kinlochmere 88th, and Black Knight 98th of A. V.

A typy, well bred young bull by one of the above herd sires. He will be a prepotent Kinloch-Bonded bull, guaranteed not only to be sound, healthy and a breeder, but also to pass on to his offspring his own herd-improving qualities in a manner satisfactory to the buyer.

If you are a new breeder trying to get on a sound and profitable long range program or an established breeder that needs an infusion of quality and prepotency in your herd, we would like to sit down with you and discuss your problem and see if we can come up with a sound solution. If you feel we can be of help please write or telephone me.

A Kinloch Herd Unit is a piece of Kinloch's own program and future and we want to be sure it makes good wherever it goes.

At the recent International, generally regarded as the greatest Angus show ever held, Kinloch showed 5 head and came off with the following winnings:

1 First prize — **1 Fifth prize**
1 Third prize — **1 Sixth prize**
1 Seventh prize

Lee D. Butler

You Are Always Welcome at Kinloch

Mr. and Mrs. Lee D. Butler, Owners

26 Miles South of Fredericksburg on Route 17

Phone: Tappahannock - Hillcrest 8-2040

JIM HARTLEY, Manager
GEORGE FRY, Assistant Manager
DICK RODGERS, Breeding Herd

SUPPLY, VIRGINIA

6 Good Reasons Why

Leading Livestock Breeders Buy*

*

1. Here's the most sensible, easy to use, fastener you can buy.
One pair of pliers, that's all you need. To open: squeeze clasp together, releasing fastener-link from short-end prong. To close: squeeze clasp together; dropping fastener-link over short-end prong... release clasp and it springs out—firmly grasping fastener-link in a positive lock. Another Stone Field Tested Product to insure your complete satisfaction.
2. Hard brass tag ⅛" thick. (It's a proven fact—for practical, long lasting qualities, a brass tag is your best buy.)
3. Extra large numbers, easily read at 50 ft.
4. Forty inches of heavy No. 2/0 twist link zinc plated chain.
5. Complete facilities to stamp your name and address on tag, or engrave your brand. Write for cost and particulars on additional lettering or special engraving.
6. All prices include shipping charges.

WE INVITE COMPARISON

Send $1.25 for one complete "sample" neck chain tag. Satisfaction guaranteed or your money refunded. Note: no lettering on sample.

Write TODAY for your FREE sample literature featuring Stone's top quality products.

STONE MFG. & SUPPLY CO.

1212 KANSAS AVE., DEPT. AA-1

KANSAS CITY 27, MISSOURI

Table of Contents—January 1956

The Secretary's Annual Report 115
Blacks Sweep Chicago Steer Awards 116
International "Breeding Classes" 118
Editorial 122
Ankony Tops Timonium Bull Show 124
1955 Pacific International 126
1955 Grand National — Cow Palace 128
Toronto Royal Winter Show 130
Association Bulletin 132
Ladies Auxiliary News 134
Scotland Might Surprise You 136
Joe Lyons "Horn of Plenty" 142
A Long Line of Good Bulls 144
"58 Years With Angus" 146
Otto Battles Story
The Inheritance of Productive Traits 148
The Genetics Story
Chicago Market 150
Junior Breeder 152
Littleton Angus Farms 153
Washington Flashes 154
25 Years Ago 155
Tulsa State Fair Championships 156
Your Veterinarian Says 160
KerMac 238
Kentucky State Newsletter 246
Classified Page 297

SALE REPORTS

Virginia Breeders' Spotlight Sale 258
Kirkendall Dispersal & Warner Reduction Sale 260
Brandy Rock "Sale of the Bandoliers" 260
The Point Farm Sale 264
Kinloch's Annual "Quality Foundation" Sale 267
Timber Grove-Wilmae Farms "Top of the Crop Sale" 267
Penn Keystone Sale 268
Ralph L. Smith "RLS Sale" 269
The Canadiana Sale 269
Mole's Hill A-A Sale 270
Byars-Dayson Dispersion Sale 271
Vaughn Bros. Production Sale 271
Minnesota A-A Breeders Sale 272
Southeastern Indiana A-A Breeders 273
Sun-Blest Farms Annual A-A Production Sale 274
Rich Mar Farm Draft Sale 275
Central Illinois Breeders' Annual Fall Sale 275
Niagara Frontier Sixth Annual Sale 276
Whitley County A-A Breeders' Association Sale 278
Bradford's Golden Opportunity Sale 278
Corn Belt A-A Sale 280
V. C. Swigart A-A Sale 280
The 4-Wynnes Dispersal Sale 281
Kemp Ranch Production Sale 283
J. B. McCorkle Annual Championship Bull Sale 283
E. B. Thompson & East Missouri Breeders Sale 284
Indiana A-A Association, Inc. Sale 285
Misner Farm Second Production Sale 285

• • •

Coming Sale & Show Dates 286
Index to Advertisers 292

CHANGE OF ADDRESS: You don't want to miss your JOURNAL when you move to your new home. List your COMPLETE new address. If you notify us before the 10th of the month we'll see that you don't miss a single copy. Be sure to give your old address, too—enclose a clipping of the address from a recent envelope. Write to: The Aberdeen-Angus JOURNAL, Box 238, Webster City, Iowa.

MORE BULLS

IN SERVICE AT

HIDEAWAY

PRINCE SUNBEAM 405

Science has restored this bull to service and shortly he will be back in the line-up. You may remember he sold for $25,000 as a youngster in a Sunbeam sale. His calves at public sale have averaged $2383.

CHESTER HILLS BLACK BARDOLIER

When we first saw this bull as a youngster we liked him and tried to buy him. Finally after several years we have acquired an interest, and in 1956 he will be at work at Hideaway. His sire, Black Bardolier of White Gates 3d, sold at $25,000 in the White Gates dispersion sale, and his breeding record showed he was worth the price.

5 NEW STOCK BULLS AT HIDEAWAY IN 1955—NOT BAD

W. G. Mennen
President
Morristown, N. J.

THE WILLMEN COMPANY

Alton G. Taylor
C. R. McDade
— at the farm —

Two more good ones join the WHITE GATES HERD . . .

ERICA'S IRENE 4th of W. V. 1880167
The Grand Champion of the Ohio Aberdeen-Angus Breeders Show and a granddaughter of the famous Bardoliermere 2d, the Ohio State Bull . . . and

O. QUEENMERE LADY 50th 1912858
top of the sale and a full sister to our well-known O. Bardoliermere 53d bull.*
***owned jointly with others**

THANKS TO MRS. HECKETT!
At the Atlantic Angus Sale, held in conjunction with the Eastern National, at Timonium, Maryland, a good White Gates heifer went to Heckmeres Highlands. Our appreciation to the other bidders.

Eugene K. Denton
Owner

New York Office
1 West 57th St.

White Gates Farms
Flanders, Morris Co., New Jersey
"45 Miles from New York City"

JANUARY

1956

THE ABERDEEN-ANGUS JOURNAL
WEBSTER CITY, IOWA

R. H. HAHNE ..... President and Editor
WINNIFRED HAHNE ..... Vice-President
JEAN BRANDRUP ..... Business Manager

Editorial and Advertising:
COLIN KENNEDY ..... Editorial & Advertising Manager
HILA PATRICK ..... Ass't Advertising Manager
GEORGE VEST ..... Associate Editor
WALT AMAN ..... Commercial Advertising Manager

Art Staff:
DON VINSANT LOIS SHELTON
LORNA REBHUHN

Contributing Editors:
OTTO V. BATTLES; JAY RICHTER;
H. B. LATHAM; DR. J. W. BAILEY;
DR. L. N. HAZEL; DR. L. E. JOHNSON

Field Representatives:
E. H. ANDERSON ..... Southwest
Chillicothe, Missouri
Phone 1002

BENNY SCOTT ..... Southwest
1950 Ft. Worth Avenue, Dallas, Texas
Miramar Hotel—Phone YA 6175

B. A. RUCKER, Jr. ..... Eastern Representative
Delaplane, Virginia
Phone—Upperville 114W1

M. W. BONEY ..... Iowa, Nebraska, Minnesota, Dakotas
Box 740, Storm Lake, Iowa
Phone 1673-J

DALE F. RUNNION ..... Wisconsin, Illinois, Indiana, Ohio, Michigan, Eastern Kentucky
318 Gordon Avenue, Van Wert, Ohio
Phone 2736

CY CRANE ..... Tennessee and Southeast
Berwick Trail, Madison, Tennessee
Phone 7-6890

NEIL SKAU, Jr. ..... Western Representative
338 Downing Street, Denver, Colorado
Phone—Race 2-7775

R. J. CALDWELL ..... Pacific Coast
Route 2, Box 501, Galt, California
Phone 3574

Publisher's Representative:
EARL J. COOPER COMPANY
Fred F. Schwenn, Mgr.
333 North Michigan Avenue
Chicago 1, Illinois
Phone—Randolph 6-6667
J. R. Wilson
749 Foothill Boulevard
LaCanada, California

Entered as Second-class matter October 25, 1919, at the Post Office at Webster City, Iowa, under act of March 3, 1897.

Subscription price to all points in United States and Canada—$2.00 per year; all other foreign points $3.00 per year.

Copyright 1955
By The Aberdeen-Angus Journal Publishing Co.

Our Cover Page

The KERMAC story appears on page 238. This issue, with 300 pages, is the largest January edition ever published in the history of our magazine.

GREAT OAKS STOCK FARMS

Howard L. McGregor, owner • Robert W. Williams, manager • John Sheridan & Charles Dulzo, herdsmen

ROCHESTER, MICHIGAN

POPULAR FAMILIES AT GREAT OAKS (continued)

HARTLEY ELINE:

The late Kenneth McGregor always maintained he was more partial to this family of cattle than any other in the great Hartley Stock Farms herd where so many extremely popular and prominent strains originated. They originated with the cow "Eline E. 2d" bred by the Eschers in Iowa out of (Imp.) Eline of Balmoral and sired by Earl Eric of Ballindalloch. One of her daughters, Ensign's Eline of Page, was grand champion female at the 1921 International. To name the great cattle both in the show and sale rings descending from this cow would take pages upon pages. They have been particularly prominent in the East going originally to the Briarcliff herd and stemming thence to the many good herds founded on Briarcliff Farms' seed stock. They have been frequently referred to as a "herd bull producing strain". Glencarnock Revolution 6th, Revolution of Page 11th, Ensign of Page 29th, were all Hartley Elines. Members of this family usually command prices substantially above the general average in today's auction sales.

1. Eline of Bordulac
2. Eline 4th of Great Oaks
3. Eline 6th of Great Oaks
4. Rufflands' Eline 3d
5. Eline of Rally Farms 19th
6. Eline 22d of Great Oaks
7. Eline 23d of Great Oaks
8. Eline 24th of Great Oaks

FANNIE BESS:

A family which twenty years ago was considered "plain" or "cold" but due to outstanding production has climbed in popularity until today it is regarded as one of the extremely popular strains. Most breeders recognize a cow named "Fannie Bess 2d" as the foundress of the tribe. She was sired by Prominent Prince and out of a cow named "Bess Ito Princess". Her daughter, Fannie Bess of Ada, has done more to popularize the family than have any of her sisters. Fannie Bess of Ada was a foundation female in the Cremona herd and when bred to Glencarnock Earl Eric 16th M. produced Glencarnock Eric of Cremona, the 1940 International grand champion bull, who founded an entirely new "sire line dynasty" in itself. This line of females also produced Black Bardolier of DenMor, the 1951 International reserve junior champion bull, and Ankonian 3550th, the 1954 International junior champion bull, as well as many winning show and sale topping females the past few years.

1. Fannie Bess of Big Ridge
2. Fannie Bess of Great Oaks
3. Fannie Bess of Den Mor 11th

ANOKA BARBARA M.:

This branch of the McHenry Barbara family is very easily traced since they all stem from one cow whose productive life is fairly recent. One of the original females on which the Anoka herd was founded was a heifer named "Barbara McHenry 52d". She was bred by Escher and Ryan and a daughter of Earl Marshall and Barbara McHenry 35th. Her first two daughters, full sisters by Queenmere 32d, were named Barbara McHenry of Anoka and Barbara McHenry E. and they, mated to Blackbird Bandolier of Page, proved to be greater producers than their mother. Two International junior champions, Bandolier of Anoka and Barbara M. of Anoka, were produced by these two full sisters. Many great cattle descend from this maternal linage. Many sales have been topped by them and they have been made champions frequently including the female grand championship at the recent Canadian Royal Winter Fair.

1. Barbara of Great Oaks
2. Land O'Maple Barbara M. 2d
3. Barbara M. 3 of Great Oaks
4. Barbara M. 4 of Great Oaks

ABERLOUR LUCY:

This strain is entirely of Canadian origin and stems from the cow, Lucy of Sunny Acres, who spent her productive life in the herd of J. A. McAllister, Guelph, Ontario. Mated to Middlebrook Prince 33d (often referred to as the "Earl Marshall" of Canada) she produced two full sister daughters—Lucy of Aberlour 3d and Lucy of Aberlour 4th. Both these females were outstanding show individuals and were purchased by Edwards Brothers, Watford, Ontario for their Anoka herd. Their descendants, produced in the Anoka herd, have been outstanding both on show ring performance and as attractions in auction sale rings. Many winning cattle in the Great Oaks show strings have been from this maternal line.

1. Lucy of Dee-L-Vee 11th
2. Lucy of Hillcrest 6th
3. Cesor's Mercury Lucy
4. Wabeek's Best Lucy
5. Great Oaks Lucy Marlene
6. Great Oaks Lucy Marette
7. Lucy 2d of Great Oaks
8. Drynoch Lucy 4th
9. Lucy 11th of Great Oaks
10. Lucy 13th of Great Oaks
11. Lucy 14th of Great Oaks

GEORGINA:

This family dates back to the genesis of the breed in Scotland. There are several branches of the family and according to records do not all have a common origin. Those originating from the Ballindalloch herd are considered by most pedigree experts to be more desirable than those from other branches and of the various branches of Ballindalloch Georginas those descending from the cow "Gadie" seem to be the most popular. Gadie was imported from Scotland into Canada by J. D. McGregor for his Glencarnock herd in Manitoba in 1910. Many other importations have been made from Scotland both subsequently and prior to that date. The family has held a high position of popularity over a long period of time and are still considered definitely "above average" in the auction rings today.

1. Georgina of Glencarnock 23d
2. Georgina D. D. 16th
3. Georgina of Raona 16th
4. Georgina of Prospect 6th
5. Georgiana B. 5th
6. Millarden Georgina 9th
7. Marydale Georgina 8th
8. Georgina 5th of Great Oaks
9. Georgina 6th of Great Oaks
10. Georgina S. of Great Oaks
11. Georgina 7th of Great Oaks
12. Georgina 8th of Great Oaks

EDWINA:

There seems to be two completely separate strains or branches of the Edwina family. One, known today as "Oklahoma Edwinas" descends from the Eisa daughter of the original Erica cow. This strain has been very successful in the Oklahoma A. & M., Sunbeam, and Angus Valley herds and produced Master Prince of Sunbeam, the 1947 International grand champion bull. The other branch stems from the imported cow, Edwina of Maisemore, who was a descendant of the Enchantress daughter of the original Erica cow. One daughter of Edwina of Maizemore produced the maternal ancestors of the 1946 International Champion, Eileenmere 500th and Edwina of White Gates, twice an International first prize winner. Another daughter went to James B. Hollinger's Wheatland herd to found the "Wheatland Edwina" tribe. One of her daughters, Edwina of Wheatland, was twice an International first prize winner and purchased by John B. and Elliott Brown of Rose Hill, Iowa. Many outstanding show cattle were produced in the Brown herd descending from Edwina of Wheatland including Envious Bardolier 3d, the 1949 International junior champion bull who later sold to Triple-A-Ranch, Jonesburg, Missouri for $36,000.00.

1. Edwina of Mahrapo
2. Edwina of Great Oaks
3. Edwina 4th of Great Oaks
4. Edwina 3d RLS

(To Be Continued in a Later Issue)

Rose & McCrea

CORRECTOR 262 R & MC

The Grand Champion bull at five major shows in 1954. He is in heavy service. His calves are most promising. He certainly looks like a breeding bull.

We also have calves arriving by CORRECTOR 103. They all have heavy bone and huge bodies like their sire.

PRINCE GEORGINA R & MC and his son CORRECTOR R & MC continue to sire numbers of show calves.

The demand for CORRECTOR bulls is most gratifying, but the supply is not large enough. We have even stooped to letting a few bull calves go.

A good many breeders have seen the son of Elban Bardolier 3d we bought at McCorkle Park. All pronounce him a great prospect.

See our pen of five bulls at Fort Worth. They are the right kind and will make a good showing.

A CORRECTOR bull can correct many faults in your herd.

Realize **dream** calves with a CORRECTOR bull.

FRANK H. ROSE Albany, Missouri • Maysville, Missouri **M. L. McCREA**

Hyland Angus Ranch

BAR U BOLSTER

JENNINGS BROS. *Owners* HIGHMORE, SOUTH DAKOTA

Champion Load of Angus Junior Bull Calves, and Reserve Grand Champion Carload of Angus Bulls —1955 National Western Stock Show in Denver. Bred and shown by Hyland Angus Ranch, Highmore, S. Dak.

HYLAND'S GREATEST CARLOAD

We are pleased that this carload of bull calves were the popular favorites of many successful Angus Breeders. One highly recognized Angus judge remarked, "This is the greatest carload of Angus bulls I have ever seen."

Champion Carload of Junior Bull calves—1955 National Western, Denver, Colorado. Bred and Shown by HYLAND ANGUS RANCH.

See our carload of Junior Bull calves at the 1956 National Western. They will be for sale. This will be HYLAND'S greatest load of bulls—greater in all respects—strong heads with distinguished character, more bone, more depth, more thickness, more scale, more overall smoothness and balance — many outstanding herd bull prospects.

Our thanks and best wishes go to the following cattlemen who have recently purchased HYLAND cattle:

FRANK E. WETZSTEIN, MANDAN, NORTH DAKOTA—65 foundation, registered heifer calves.

RAMSEY RANCH, BURNS, KANSAS—Two Junior Yearling show bulls—HYLAND BARDOLIER 154, Champion Junior Yearling at NORTH DAKOTA, MINNESOTA, and SOUTH DAKOTA State Fairs—yes, one of the greatest bodied bulls of the breed!!

HIGGINS BROS., TEXLINE, TEXAS—66 fancy heifer calves and 8 outstanding yearling bulls.

BILL DE WEESE, SCOTT CITY, KANSAS—Three good two year old bulls.

FERGUSON BROS., TAYLOR, NEBRASKA—3 outstanding yearling bulls.

HENRY MARTINMAAS, ORIENT, SOUTH DAKOTA—Two top quality yearling bulls.

HARDES BROS., ORIENT SOUTH DAKOTA—Six top quality yearling bulls.

BIDDLE LAND AND CATTLE CO., BIDDLE, MONTANA—Two outstanding yearling bulls.

RAY KURT, CASCADE, IOWA—Two outstanding yearling bulls.

ED COUCH, MILBORO, SOUTH DAKOTA—One good two year old bull.

ARGYLL CONNER, Manager

JACK CORDELL
EARL BROCK
Herdsmen

Western Headquarters For Quality Angus Cattle — Registered & Commercial

GALLAGHERS FARM

"ALL SQUIRE"

COW AND CALF SALE

SATURDAY, MAY 12, 1956

OUR CATALOG WILL BE IN THE MAY ISSUE OF THE JOURNAL

GAINESVILLE, VIRGINIA

Warner Grove Farms

GREENVILLE • OHIO

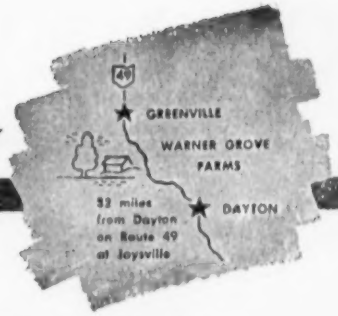

BREEDERS OF PUREBRED LIVESTOCK • REGISTERED ABERDEEN-ANGUS BEEF CATTLE

— A Breeding Herd of Select Blood Lines and Top Individuality —

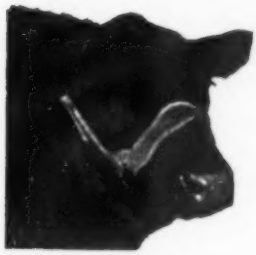

General Black C. S.

Son of General of Page and out of a Blackbird Bandolier of Page dam, SIRE — Two International Champions. 1946 International Light Weight steer over all breeds. 1948 International reserve grand champion female. Dam of Sunbeams—Two top selling females, $35,100 Blackcap Bess 6th of Sunbeam, $21,500 Elaine 6th of Sunbeam.

Blackcap General W. G. 12th 1504407

Calved February 19, 1952

Son of General Black C. S. and out of a daughter of Bandolier of Wildwood 4th.

Blackcap General W. G. 13th 1669298

Calved May 27, 1952

Son of General Black C. S. and out of Blackcap Velvet W. G., dam of Eileenmere 1500 W. G. 6th.

Their Sons and Daughters

Are Prepotent Breed Improving Producers

Our SIRES are mated to a great brood cow herd *

One of our top producing brood cows

BARBARA McHENRY W. G. 3d 921211

1948 International Senior and Reserve Grand Champion

BLACK BARDOLIER W. G. (calved Oct. 12, 1955)

First calf sired by our BARDOLIER bull

BLACK BARDOLIER G. R. 61st 1924506

Eileenmere 1500th

Son of Eileenmere 500th and out of a Bandolier of Anoka 7th dam. SIRE—1950 International reserve junior champion bull. 1951 Grand Champion bull Ohio State Fair. 1952 Grand Champion Bull, 1st Get of Sire, Ohio State Fair and Indiana State Fair. 1952 Grand Champion female Ohio State Fair.

Eileenmere 1500th W. G. 6th 1151230

Calved February 16, 1949

GRANDSON OF EILEENMERE 500th and BLACK BARDOLIER, 1950 International Reserve Junior Champion. 1951 Ohio State Fair Grand Champion.

Eileenmere 1500th W. G. 14th 1184324

Calved September 28, 1949

Grandson of Eileenmere 500th and Epponian of Rosemere 8th. 1952 Grand Champion Bull, Indiana and Ohio State Fairs.

* Foundation cows selected from many good breeding establishments in many states—New York, Maryland, Michigan, Missouri, Ohio, Illinois, Iowa, Kentucky, Indiana, Virginia and Wisconsin; some are still in production, and others have many daughters that make up our select blood line female herd.

* Antelope, Barbara McHenry, Blackbird, Blackcap McHenry, Blackcap Bessie, Blackcap Velvet, Eborea Elba, Elba Finlarig, ELAINE, ERIANNA, Enchantress Trojan Erica, Maid of Bummers, KATINKA, Mulben Pride, Jilt.

DUANE HOUSER, Herdsman

DENSLOW EVERSOLE, Manager

Dan T. Warner, Owner . . 140 Patterson Road . . Dayton, Ohio

OUR NEW HEAD MAN . . . .

BLACK PEER of RED OAK 39th

With the passing of the famous Black Peer 34th of Angus Valley, Red Oak is fortunate to have in heavy service his greatest son, Black Peer of Red Oak 39th.

Black Peer of Red Oak 39th is a many times champion. His dam is the great imported Gammer cow, Gerana of Gallowhill, by Jago Eric. In her tabulation are such famous Scotch sires as Euripides of Balfron and Equipment of the Laws.

Our "39th" is siring some great calves—great bodied, wide and deep; good doers with thin, pliable hides and a lot of quality, in fact, Black Peer of Red Oak 39th is out-siring his famous sire.

Our show herd at the 1956 Futurity at St. Louis will be made up of sons and daughters of Black Peer of Red Oak 39th.

We also are using Black Peer of Red Oak 50th, by Black Peer 34th of Angus Valley and out of a Bardolier-bred dam; and Eileenmere of Red Oak, by Homeplace Eileenmere 26th and out of a Bandolier dam.

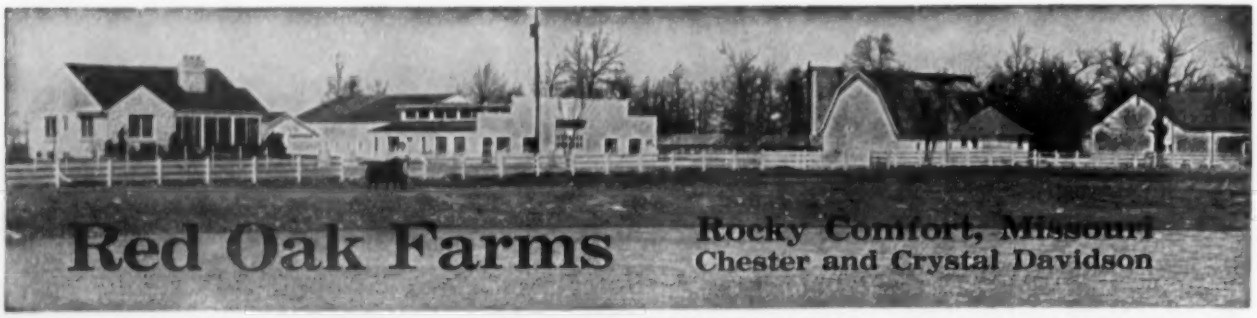

G. E. GOOSTREE, MANAGER • DENNIS LAUDERDALE, HERDSMAN • PHONE 783, 782 or 7815 FOR YOUR ANGUS NEEDS

Universally accepted

by all Cattlemen

HOMEPLACE EILEENMERE 375

"Mr. Angus" himself . . .

Well, Angus friends, we are starting a New Year!

Since Penney and James are no longer partners, Verna May and myself are happy that our children, Junior and Mary Della . . . and David Leslie, our little grandson are partners with us.

We feel that Homeplace Eileenmere 375, "Mr. Angus himself", the bull heading our herd is the right sire to use. He has already been universally accepted by all cattlemen to be one of the top breeding bulls of all time. Never before have we had so many inquiries for the progeny of a bull as we have for "Mr. Angus".

Our cow herd is small, but the quality is good. We are proud of the way the progeny of "Mr. Angus" has been winning for their new owners.

We wish all Angus breeders a most profitable and healthy, happy 1956.

H. C. HENRY
Asst. Farm Mgr.

DICK NEAL
Herdsman

Orin L. James & Son, Owners

Hamilton, Missouri

Merry Christmas!

Happy New Year!

ELBAN BARDOLIER 3d 1071966, 1951 International Grand Champion Bull, Our Herd Sire.

The Champion is now at McCorkle Park. Come by and see him.

We wish to thank our fellow Angus breeders for the business that you have given us in the past years.

Let's do things bigger and better in 1956.

I will be at home from Christmas through January 14th getting reacquainted with my family, preparing advertising and writing catalogs for my spring sales.

We hope to see all of you at the following events

Denver National Western Live Stock Show	January 15-21, 1956
Ankony Farms Annual Sale, Rhinebeck, New York	January 28, 1956
Mecom Ranches Annual Sale, Houston, Texas	February 4, 1956
KerMac-Essar Production Sale, San Antonio, Texas	February 6, 1956

A SUGGESTION—

Fit your cattle for the shows and sales. Be active. Attend Angus functions near your home. They are all important.

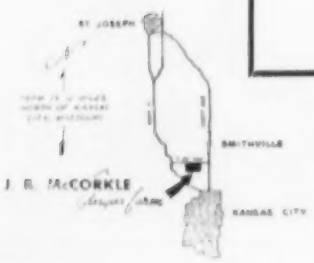

McCORKLE PARK

• SMITHVILLE, MISSOURI

J. B. McCORKLE, owner

"What Bull are you using?"

When Strangers meet . . . .

The first question is "What bull are you using?" We are always proud to answer . . .

EILEENMERE R G 100th

EILEENMERE R G 100th

We were especially proud at the recent International to meet so many new friends that knew that "R G 100th's" sire, Eileenmere 500th, and also his dam, Eisa of R L S, both were International Grand Champions. He is owned jointly with Great Oaks Stock Farm and Maple Crest Farm.

. . . . Visit us at the farm . . . .

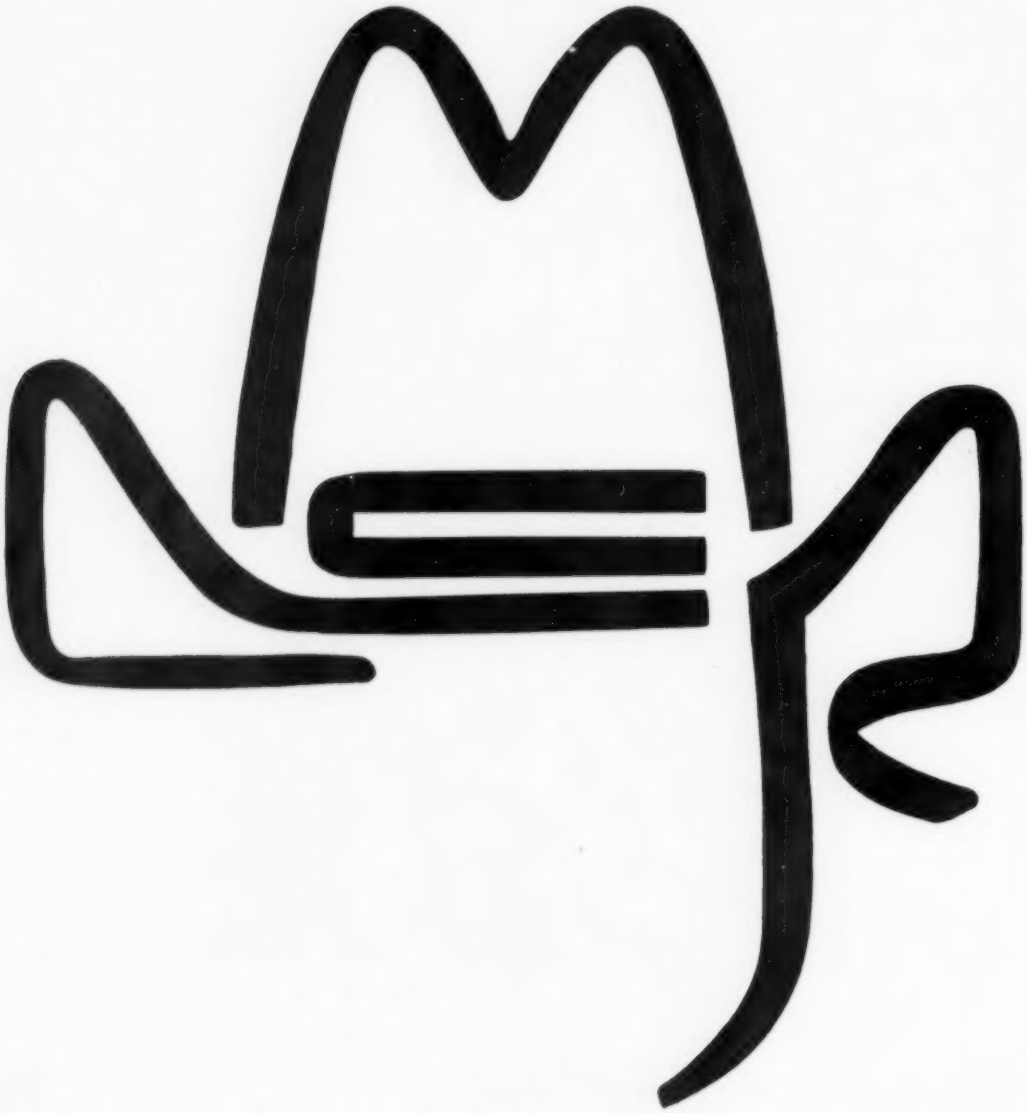

BOUGHT TO BREED TO EILEENMERE 1200 DAUGHTERS

O. BARDOLIERMERE 75

Full brother to O. Bardoliermere, the 1953 International Grand Champion bull.

O. BARDOLIERMERE 1342368

- Sire: Bardoliermere 2d 1080807
  - Eva's Bandolier Lad 845653
    - Barbarian Grenadier G. R. 661306
      - Black Bardolier
      - Barbara 15th of Hill Crest
    - Eva Bandolier 473968
      - Bandolier of Anoka
      - Euretta of Quality
  - Evergreenmere 24th 1077318
    - Eileenmere 85th 470007
      - Eileenmere 32d
      - Enchantrene
    - Evergreen Lady T. 3d 451365
      - Eileenmere 32d
      - Evergreen Lady C.
- Dam: Ohio's Queen Harrison 30th 966374
  - Duke's Elite 10th 822913
    - Duke of Mil-Burn 632938
      - Erwin of Stony Brook
      - M.'s Erinthian Princess
    - Ohio's Pride Lady 5th 587186
      - The Elite
      - Peggy L. 3d
  - Ohio's Queen Harrison 587184
    - The Elite 535739
      - Eileenmere 158th
      - Elaine 23d
    - Stroop's Queen Harrison 448952
      - Elan Marshall
      - Queen Harrison 29th

McCORMICK FARMS wish to announce the purchase of
O. Bardoliermere 75 from Ohio State University.
Many who have seen him pronounce him a great calf!

Announcing 1956's National Western

SHOW WINDOW SALE

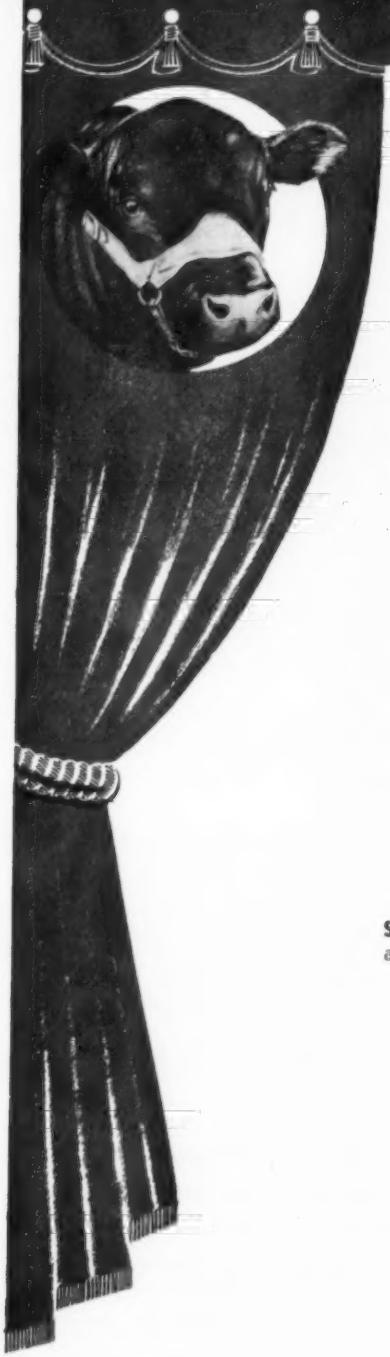

DENVER-JAN. 17 & 18

in conjunction with the

NATIONAL WESTERN STOCK SHOW

SELLING TOP ANGUS

selected from America's Leading Herds

- **January 17 at 7:00 p. m.**
  Foundation females at the Lamont Pavilion
- **January 18 at 9:30 a. m.**
  Individual herd bulls at the Stadium Pavilion
- **January 18 at 2:00 p. m.**
  Registered bulls for commercial cattlemen in uniform pens of three and five head at the Stock Yards Pavilion

SEE THEM JUDGED! Individual sale cattle will be judged Sunday, January 15 at 9:00 a. m. Bull groups will be judged Sunday, January 15 at 2:00 p. m.

Here is your opportunity to buy select, registered Aberdeen-Angus from an outstanding list of consignors representing top herds in the United States.

REMEMBER, YOUR BEST BUY IS THE BEST!

AUCTIONEERS: ROY JOHNSTON and RAY SIMS

For catalog, write: Secretary Frank Richards

American Aberdeen-Angus Breeders' Association, 9 Dexter Park Avenue, Chicago 9, Illinois

Angus are a good sound investment!

HOCKHOCKSON •

Eatontown, New Jersey

Season's Greetings!

To Canada —

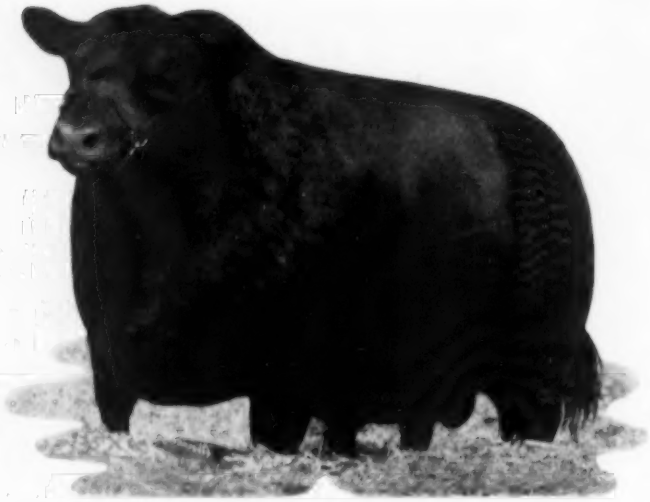

Prince of Hockhockson

We have sold Prince of Hockhockson 5th to W. L. Stephens of Woodslea Farm, Woodbridge, Ontario, Canada. He is already in the Woodslea herd, and in service.

Prince of Hockhockson 5th is one of the great young bulls of the breed and the greatest bull to leave Hockhockson. By our Prince Sunbeam 453d, and out of a great producing Hartley Edella cow, Prince of Hockhockson 5th has a lot of natural fleshing, great width over the loin and tail head, deep bodied and a great spring of rib. He has the head and carriage of a sire. With his full sister, Edella of H. F. 3d, he teamed to sweep the grand championships of the 1955 Eastern States Exposition.

Knowing the cattle back of him for many generations we predict a great future for Prince of Hockhockson 5th as a sire in this good Canadian herd.

Keep this date in mind — September 8, 1956. This is the fourth annual production sale of H & L and Hockhockson Farms, with Joseph M. Roebling again joining us as a guest consignor.

DR. ROBERT A. COOKE, Owner

S. A. GRINDE, Herd Superintendent

HOCKHOCKSON FARMS • EATONTOWN, N. J.

H. and L. FARMS

Marlboro, New Jersey

Season's Greetings

Doing the Job—

PRINCE SUNBEAM 937th

One of the younger members of our "Big Four" herd bull battery is Prince Sunbeam 937th. He is by Prince Esquire of Sunbeam, chief herd sire in the Ralph L. Smith herd; his dam is a Tolan Ectessa daughter of the International Champion Master Prince of Sunbeam.

Prince Sunbeam 937th saw limited service until we could appraise his first calves. Because his calves have the style, thickness and width for which he is famous "937th" is now seeing heavy service in the H & L herd. The get and service of Prince Sunbeam 937th will be a valuable part of our contribution to the Fourth Annual H & L-Hockhockson Farms production sale September 8. We have made our selections for the sale, and they include top representatives of the Barbarosa, Luxury, Cherry Blossom, Erianna, Gammer, Royal Lady, Karama, Witch of Endor, Georgina, Blackcap Bessie and Zara families.

Joseph M. Roebling of Harbourton Farm will again join with H & L and Hockhockson in the September 8 sale.

To our many friends our sincere wish for a prosperous 1956.

HAROLD E. WETTERBERG, Owner

CHARLES McINTOSH, Manager

H and L FARMS • MARLBORO, N. J.

An Announcement

MONDAY, MARCH 5th

THE FIRST

RICE SPRINGS DIAMOND JUBILEE *Sale*

SELLING **60** LOTS

40 Bred Females — some with calves at side
15 Open Heifers
5 Bulls

Here are a few of the attractions:

2 BARBAROSAS { The dam: Safe in calf to Black Knight 27th of A. V.
The daughter by Prince Oldfield of Ferndale

3 GAMMERS { 1 by Black Peer 79th of A. V.
2 by Black Knight 27th of A. V.

3 BLACKCAP BESSIES — 1 by Black Knight 135th of A. V.
1 ELLUNAMERE by the "28th"
1 KATINKA by the "28th"

More famous families . . . Tolan Blackcap Missie, Jilt, Witch of Endor, Wardess Witch, Georgina, Blueblood Lady, Juana Erica, Edella and others.

This sale will feature the get and service of our own

◀Black Knight 27th of A. V.

and

Prince Sunbeam 833d

See the FEBRUARY issue for more details and write NOW for catalog . . . to the farm

J. B. McCORKLE, Senior Consultant
George Gibson, Sale Manager
Roy Johnston and Ham James, Auctioneers

MR. AND MRS. THORNTON E. STOKES, OWNERS

RICE SPRINGS FARMS

ROME, GEORGIA

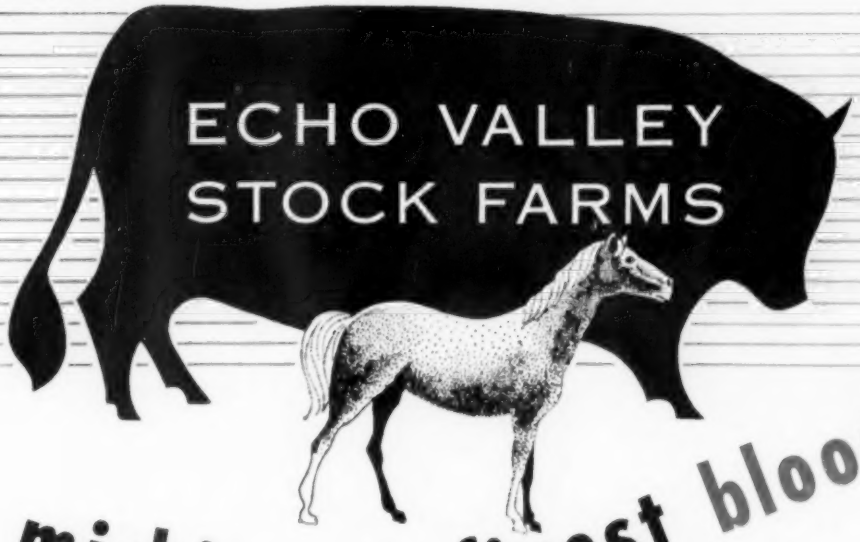

michigan's finest bloodlines...

Ankonian F. A. 377th is our top son of the 1949 International Grand Champion, Eileenmere 1032d. This bull sired Ankonian 3216th, the 1952 International Grand Champion and many more great show and breeding cattle for Ankony Farms.

Today Quality is of so much importance, we feel that we are indeed fortunate to have so much bull. *He's rugged, thick and beefy* . . . with so much quality. *He's up-headed, thin and mellow in his hide* . . . . with so much pedigree . . . *He's a son of Eileenmere* 1032. In cattle circles we need say no more.

MICHIGAN'S FINEST BLOODLINES . . . . The herd is still growing and it is still improving.

We wish you a most successful new ANGUS year.

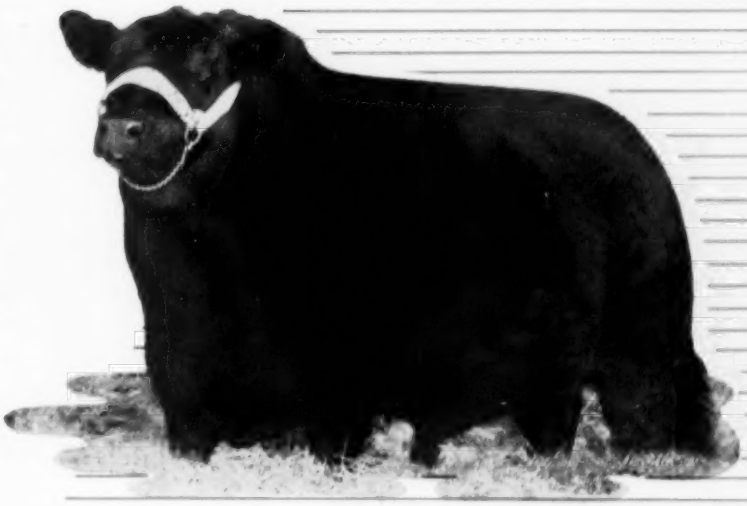

"1032"

HARRY F. SUCHER, OWNER

C. C. O'Neil, Herdsman

ECHO VALLEY STOCK FARMS • BIRMINGHAM, MICHIGAN

Happy New Year !

SUN-BLEST EILEENMERE . . . our bull with an infallible pedigree, sired by the 1950 International Grand Champion, Eileenmere 1050. His dam is an extreme top individual we purchased in the world's record breaking Tolan sale. We are most pleased to hear the many fine compliments that we are receiving from buyers in our record making sale last September. They have all been enthusiastic friends of SUN-BLEST EILEENMERE since they have seen the calves their purchases have produced.

Wishing you the very best for 1956—we extend a special invitation for you to visit Sun-Blest Farm at your first opportunity.

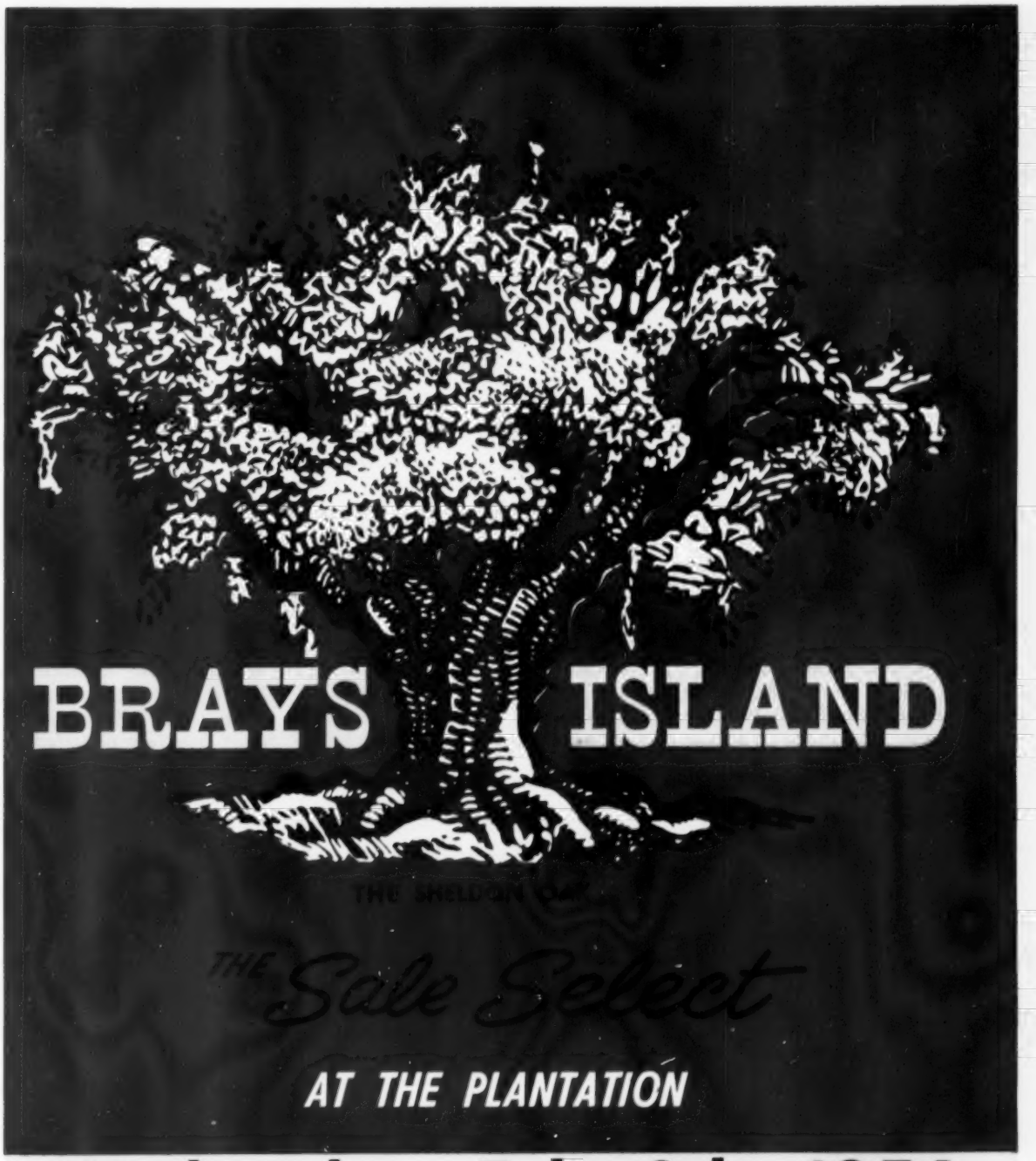

Wednesday, Feb. 8th, 1956

Yemassee, South Carolina

BRAYS ISLAND
PLANTATION

"Carolina Camellia and Scotch Heather Day"

TUESDAY, FEBRUARY 7th, 1956

TO OUR ABERDEEN-ANGUS FRIENDS:

The time for Brays Island's annual sale select is approaching. We are cordially inviting you to be with us on Tuesday, February 7th, the day before the sale to inspect some of our varied activities. We think you might be interested in some of our farming operations, such as grains, hay crop and pastures, the recently established shetland pony herd, as well as the poultry plant.

We will be pleased to have you as our guest for lunch followed by the showing of various types of Scotch cattle on which the herd was founded with a few comments by dyed-in-the-wool Scotch cattlemen, many of whom you probably know well. We will also show you our powerful array of American bred cattle gathered from leading breeders on this continent.

Tours of the plantation will be provided in the morning and afternoon by automobiles operating from the plantation office.

We stated last year that the romance of the Angus breed together with their practical qualities was firmly impressed on our minds by Kenneth McGregor. He strongly emphasized that when using pure imported blood lines it was best to blend them in the proportion of one-fourth pure Scottish breeding and three-fourths of our domestic breeding which he always claimed produced the best results. The famous breeder, J. E. Kerr of Harviestoun, also endorses this thinking. We shall endeavor to demonstrate to you how this theory works out in our herd.

In the event of a chilly blast from the north, which we hope will not prevail, we are trying to prepare for it by constructing a new all metal, heated and enclosed sale barn.

S/ JEAN AND DAVE DAVIS

"Camellia and Heather"

BRAYS ISLAND SALE SELECT

Wednesday—February 8th SHELDON OAK Yemassee, South Carolina

"Kenneth McGregor who guided us so well always told me that the ideal proportion was 1/4 Scottish blood and 3/4 American blood. This top offering of our bull crop, each of them out of a great imported cow, mated with your domestic cows, will produce this ideal blend."—F. B. DAVIS, Jr.

Brays Islandmere 3705

This is a summer yearling out of the show string. He was Reserve Grand Champion at the South Carolina State Show. Worlds of body and beef quality. His dam is from a family that has produced four International Champions, one of them the 1930 International Grand Champion Bull, Eventuation of Page, is the sire of his granddam. This is a powerfully made herd bull prospect backed up by a pedigree packed with some of the greatest blood of the breed.

- Ankonian 3237th
  - Eileenmere 1032d
    - Eileenmere 500th
    - Eulima 179th
  - Queen E. of Cremona
    - Glencarnock Eric of Cremona
    - Lonjac Queen E.
- Elba Glencarnock 60th
  - Repeater of Wheatland 11th
    - Repeater of Wheatland
    - Pride of Wheatland 3d
  - Glencarnock Elba 2d M.
    - Eventuation of Page
    - Elba of Glencarnock 2d

Grenadier 34 of Brays Island

- Blackbird Grenadier G. R. 2d
  - Black Bardolier
    - Bandolier of Anoka
    - Black Bardella
  - Blackbird of Wdlwn 84th
    - Blackcapmere 121st
    - Blackbirddale 140th
- Gammer Estine of Harcarse
  - Chapel on Leader G.
    - Mangos Evlion
    - Gemo of Haymount
  - Gammer Elease of Harcarse
    - Erac of Harviestoun
    - Elease of Harcarse

Another powerfully made grandson of Black Bardolier, out of a most attractive Gammer daughter of the Royal Champion of Chapel on Leader Gravity of typical Scotch appearance. Lots of body, full of quality and mellow fleshing. She sold as a feature to Mr. and Mrs. Ralph Horween of Merifields Farm, Keswick, Virginia, and has since produced a lovely heifer calf for them. This bull is upheaded, correct in his type, long and level in his rump and unusually heavy quartered with a great hind leg under him. Strictly of top herd bull calibre.

- Evader of Fair Promise 2d
  - Evader of Fair Promise
    - Hother's Evander Revolu.
    - Hother's Lady Blackcap 2d
  - Erian's Juana Erica FP 2d
    - Erian B. 7th
    - Andelot Juana Erica 3d
- Graceful of Kildinny
  - Juristic Eric
    - Jasnic Eric
    - Joel Erica
  - Geoletta of Kildinny
    - Eldest of Dercullich
    - Georgette of Kildinny

If you like them fancy headed, short backed with lots of body, inspect this unusually high qualified bull carefully. His dam is proving to be one of Brays Island's top producers. A daughter of hers also sells that is really fancy. Note the concentration of the blood of Euripides of Balfron, considered to be one of the breed's most powerful sires in Scotland.

Evader of Brays Island

PLAN TO ATTEND THESE EVENTS:

BRAYS ISLAND ANGUS PLANTATION—SALE SELECT——WED. FEB. 8, YEMASSEE, S. C.
Sun Lake Ranch . . . . . Vacation Sale——Fri. Feb. 10, Lutz, Florida
Gulfstream-McGregor . . . . . Production Sale—Mon. Feb. 13, Ft. Lauderdale, Fla.
Lorraine Farms . . . . . Sale——Mon. Jan. 23, Macon, Georgia

"Carolina Camellia and Scotch Heather Day"

"Camellia and Heather"

CHERRY BLOSSOM 14th of PEEBLES

Lot 4

Sire: Esparto of Little Dean 136385	Jacqumar Eric of Broadleys 130805	Stype Jemidar Eric 127256	Ervillax of Harviestoun 121581
			Jewel Erica 132451
		Jacaranda of Jardine 132883	Jolly of Ballindalloch
			Jonquil of Jardine
	Esmara of Logie 125738	Victor of Tillybin 98299	Black Beauty of Ballintomb
			Vesta of Tillybin 99615
		Evolessa of Ballindalloch 102724	Romulum of Ballindalloch
			Evelusine of Ballindalloch
Dam: Cherry Blossom 8th of Peebles 151461	Rex of Cobairdy 125841	Jim of Glack 115710	Educate of Dereulich 98788
			Rosebud of Douneside 109410
		Remora of Glack 132579	Nimrod of Beltie 112577
			Remora of Douneside 112746
	Cherry Belle of Peebles 121965	Enterprise of Logie 90956	Gandell 80993
			Evergreen 15th of Moyness 101429
		Cherry Blossom of Peebles 86459	Evolution Bleaton 54809
			Rosehaugh Cameo 62240

Secured after intense effort, this is considered by leading authorities to be one of the best Cherry Blossom females of all time. She comes direct from Peebles, the home of this famous family. Her sire descends from Ervillax of Harviestoun, the bull that made the Sir William Rootes' Stype herd famous. Col. Paul Good saw this heifer on a trip to Scotland and pronounced her most acceptable and really fancy. Her pedigree and conformation will compare with any Cherry Blossom from the famous Peebles Herd. She is bred identical to the $15,500 Ralph L. Smith Cherry Blossom and the Perth winning Carlo Paterno Cherry Blossom importation. Sells open with breeding privilege.

3 Outstanding Direct Imports

Observe their correct tabulation and footnotes. Inspection will be convincing of their merit. They were acquired only after intensive solicitation of our Scottish friends with every expectation of their remaining in our herd. The responsibility of this "Sale Select" requires our offering these importations.

Free Delivery!

COMPLETE FREE MORTALITY INSURANCE FOR SIX MONTHS.

Planes and Trains will be met on request at Charleston and Columbia, South Carolina or Savannah, Georgia.

DIRECT IMPORTS

"Camellia and Heather"

Lot 5—

GAMMER GAMBIT of BYWELL

Stype Mercury (139779)	Ervillax of Harviestoun 121581	Janric of Dalmeny 117559	Jarl Eric of Derculich 102665
			Janessa of Dalmeny 126999
		Ervilla of Harviestoun 128768	Jullan Eric 102891
			Erato of Harviestoun 119486
	Stype Maraschino 139202	Elevator of Tillyrie 117492	Julius Eric 110724
			Evening Thistle of Tillyrie 126926
		Maraschino of Doonholm 106092	Koko of Dunira 81477
			Muscatel of Doonholm 97050
Gammer Gift of Shotley (140833)	Black Ensign of Bywell 122839	Drift of Hatton 116133	Grit of Nisbethill 105954
			Daffodil Duchess 111th 111681
		Black Maud of Bywell 101703	Pelorus of Bywell 78476
			Black Maid of Bywell 92438
	Gem of Shotley 138573	Rover of Douneside 111010	Educate of Derculich 98788
			Romato of Douneside 112747
		Gammer Eliza 133508	Elxidir of The Burn 108200
			Gammer Elizabeth 126011

Douglas Livesay and Verlyn Denney say this is the one they hate most to part with. One of the biggest bodied, shortest legged Gammers you will ever see. She is the granddaughter of Ervillax of Harviestoun, bred by J. E. Kerr and used with outstanding success in the Stype Herd owned by Sir Wm. Rootes. She is vaccinated and sells bred to Will Hogg's featured herd sire.

Lot 6—

GAMMER ENID of HARCARSE

Ebony Cavalier of Dalmeny (139789)	Stype Jovial Cavalier 129728	Ervillax of Harviestoun 121581	Janric of Dalmeny 117559
			Ervilla of Harviestoun 128768
		Jilt 36th of Maisemore 135140	Gay Eric of Bleaton 111238
			Jilt 31st of Maisemore 118425
	Evabon of Dalmeny 139209	Rombon of Dalmeny 119932	Baron Brahma 106924
			Romisia of Ballindalloch
		Evawilla 3d of Dalmeny 126994	Jerkin of Bleaton 88160
			Evawilla of Tillybin 108603
Evenda 2d of Harcarse (132317)	Erac of Harviestoun 106927	Euripides of Balfron 91164	Enfield of Bleaton 83787
			Ellen of Balfron 102302
		Eriach of Harviestoun 109179	Jobert Eric 74355
			Erase of Harviestoun 97060
	Gammer Evenda of Spittal 113141	Black Lascar of Derculich 83059	Ebor of Candacraig 63874
			Black Lilly of Derculich
		Gammer Elissa 98833	Juliam of Banks 57348
			Gammer Elina 89288

A sweet headed, feminine and good lined heifer with style a plenty to develop into a foundation cow of unusual value. A great combination of the blood of some of Scotland's most powerful herds—Harviestoun, Dalmeny and Derculich and two recently dispersed herds, Balfron and Spittal, that brought such record-breaking prices. Vaccinated and sells bred to Ankonian 3547.

For your convenience and comfort a new all metal sale barn is now under construction.

"Carolina Camellia and Scotch Heather Day"

BRAYS ISLAND SALE SELECT

Wednesday—February 8th SHELDON OAK **Yemassee, South Carolina**

Lot 7 FANNIE BESS

Lot 8 RED GATE KARAMA

Lot 9 BLACK JESTRESS

Lot 10 GAMMER

Lot 11 GEORGINA
Maternal sister of Lot 3 bull out of imported cow.

Lot 12 JILT
Out of imported cow.

Lot 13 EUROTIA

Lot 14 MISS BURGESS

Lot 15 WITCH

FEATURING THESE SELECT FAMILIES:

Families: Cherry Blossom, Erianna, Fannie Bess, Eurotia, Gammer Katinka, Blackcap Bessie, Royal Lady, Mignonne, Chimera, Blueblood Lady, Ectessa, Estamere, Black Jestress, Black Beauty Zara, Red Gate Karama, Blackwood Lady, Ruth, Miss Burgess, Juana Erica, Petunia, Georgina, Jilt, Witch of Endor, Ballindalloch Blackbird, Primrose, Erica, Rosemere Barbara, and Blackcap Effie.

BRAYS ISLAND SALE SELECT

Wednesday—February 8th SHELDON OAK **Yemassee, South Carolina**

Lot 16 KATINKA

Lot 17 RED GATE KARAMA

Lot 18—ESTAMERE

Lot 19 ERICA

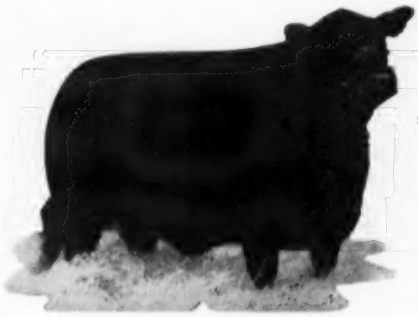

Lot 20 ERIANNA
Third dam Erianna B. 6th pictured.

Lot 21 BLACKCAP BESSIE

Lot 22 ECTESSA

Lot 23 RED GATE BLACK EMPRESS

Lot 24 MIGNONNE

For nearby Motel Reservations, Write BRAYS ISLAND PLANTATION, Yemassee, South Carolina

For Catalogs, Write DAVE CANNING, Canning Land and Cattle Co., Staunton, Virginia

Telegraph: Beaufort, S. C. Telephone: Beaufort, S. C. 9F12

BRAYS ISLAND SALE SELECT

Wednesday—February 8th SHELDON OAK Yemassee, South Carolina

Lot 25 PETUNIA

Lot 26 RED GATE KARAMA

Lot 27 BLACKCAP BESSIE

Lot 28 MISS BURGESS

Lot 29 BLACK JESTRESS

Lot 30 MIGNONNE

Lot 31 ZARA

Lot 32 GEORGINA

Lot 33 BLUEBLOOD LADY

DELIVERY INFORMATION

We have arranged to deliver all cattle from "The Sale Select" at our expense
For catalogs, write Dave Canning, Canning Land and Cattle Co., Staunton, Virginia
For Reservations, write, wire or phone Brays Island Plantation.

BRAYS ISLAND SALE SELECT

Wednesday—February 8th SHELDON OAK **Yemassee, South Carolina**

Lot 34 ERICA

Lot 35 ZARA

Lot 36 CHIMERA

Lot 37 BLACKWOOD LADY

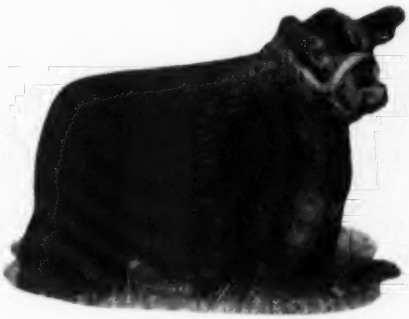

Lot 38 BLACK JESTRESS

Lot 39 ERICA

Lot 40 BLACKCAP EFFIE

Lot 42 WITCH

Lot 44 JESTRESS

"QUALITY Is Our Most Important Product"

BRAYS ISLAND

They Must Pay — or — They Don't Stay

Telephone: Beaufort S. C. 9F12

ANGUS PLANTATION
YEMASSEE, SOUTH CAROLINA

VERLYN DENNEY, Headsman — F. B. DAVIS, Jr., Owner — DOUG LIVESAY, Herd Manager

Visitors Always Welcome

Write Us Your Needs

Telegraph: Beaufort, S. C.

Thornton's

HIGHLAND FLING SALE

FEBRUARY 3, 1956

Sale begins 1:00 P. M. CST

Sale Headquarters:
New Southern Hotel
Jackson, Tennessee

Auctioneers
Roy Johnston, Paul Good

"Meeting of the Clan" Buffet
February 2, 7:00 P. M.
Food - Fun - Music

For Catalogs and Reservations write: Harbert Thornton, Jr., Box 324, Brownsville, Tennessee

FEATURED IN THIS SALE:

The services of our four great herd sires:

Prince Sunmere, Eileenmere 1534, Whitneymere 140th, Prince Sunmere 10th TAF

Also featuring the sale of
PRINCE SUNMERE 10th of TAF

THORNTON

BROWNSVILLE

Thornton's Highland Fling Sale, February 3, 1956, is our first production sale. It is an event we have been working toward for many years, and we are confident that you will find here some of the most splendid cattle you have encountered. We say this in all humility, for we realize that without the splendid co-operation of other breeders, the farm's employees, and the support of friends, we could not have built a herd of such superior quality. We sincerely hope that you can be with us sale day.

FIVE BULLS SELL in this sale. Featured in this offering will be Prince Sunmere 10th of TAF, 1953 Junior Champion and Grand Champion of the Mid-South Fair. Calves by this grandson of Prince Sunbeam 328 were included in our show string this fall. An outstanding son of Prince Eric of Sunbeam will sell. This bull was Reserve Junior Champion bull of the 1955 Mid-South Fair. Also selling will be the Junior Champion bull of the 1955 Alabama State Fair, Prince Sunmere 14 of TAF.

FORTY FEMALES OFFERED, representing top families: Royal Lady, Gammer, Blackcap Bessie, Anoka Barbara Rose, Pridemere T., Elluna, Maid of Bummers, Witch of Endor, Eulima, Hartley Eline, Black Jestress, Jilt, Georgina. Both open and bred heifers will sell. The heifers will be carrying the service of our four outstanding herd sires: Prince Sunmere, Eileenmere 1534, Whitneymere 140th, and Prince Sunmere 10th of TAF.

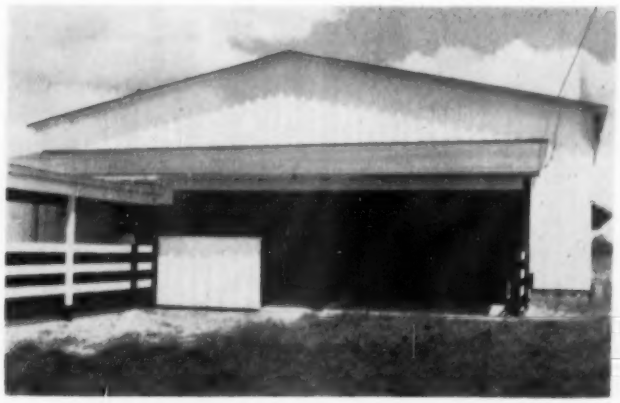

Should it rain, snow, blow and turn blue cold, you can attend Thornton's Highland Fling Sale in complete comfort. Pictured here is our newly completed sale barn. This barn was designed with a two-fold purpose . . . the comfort of our guests, and the continued use of the barn as a working and feeding barn for our cattle. We feel that it is unique in its design and that its many unusual features will be of prime interest to other breeders.

Free Delivery of Sale Cattle.

ANGUS FARM

TENNESSEE

HARBERT THORNTON, Sr.
HARBERT THORNTON, Jr.

A Hearty Welcome!

We wish to welcome Senator Robert Kerr and Dean McGee into the Aberdeen-Angus fraternity and to congratulate them on their purchase of one of the greatest Aberdeen-Angus herds in existence.

We were happy to have been associated with them in the purchase of the Essar herd and to have acquired some of the outstanding Essar females for our herds. We are particularly pleased to be associated with these fine people in the ownership of Prince Sunbeam 328th, one of the great proven sires of the breed.

PRINCE SUNBEAM 328th

1948 International Junior and Reserve Grand Champion Bull.

Among the females we acquired from the Essar herd are: 3 Barbarosas; an imported Velda Witch; a Gammer, and 16 daughters of the great Prince Sunbeam 328th.

We have just examined the cattle being offered in the KerMac-Essar Production Sale February 6th and can say unhesitatingly that this offering is one which will appeal to all cattlemen. One of the top CHERRY BLOSSOM, BARBAROSA and CHIMERA heifers to be sold in 1956 will be walked into the auction ring. They are also selling a magnificent group of bulls. PLAN TO ATTEND.

ALBERT GORE FARM

Senator and Mrs. Albert Gore, owners

CARTHAGE, TENNESSEE

MARWOOD FARMS

Mr. and Mrs. H. Grady Gore, owners

ROCKVILLE, MARYLAND

PROGRESSIVE BREEDERS OF THE GREAT SOUTHWEST

James Kemp
Owner

Frank Isom
Manager

Kemp Ranch
Midlothian, Texas

Robert S. Kerr,

Dean A. McGee,
Owners

KerMac Angus Farms
Poteau, Oklahoma

Dr. Paul Keesee
Manager

John Mecom
Owner

Al Maurer,
Manager

Mecom Angus Ranch
Alta Loma, Texas

Ed Marcus
Owner

Bob Rheudasil
Manager

Black Mark Farms
Lewisville, Texas

J. V. Hampton
Sondra-Lin Stock Farm
Ft. Worth, Texas

L. H. Bowie & Jack H. Bowie, Owners
Idlewyld Angus Farm
Frisco, Texas

Dr. J. C. Calabria
Owner

LeRoy Thomas
Manager

Magic Valley Ranch
Dallas, Texas

Tommy & Marie Brock
Tommy Brock Ranch
Camp San Saba, Texas

James T. Shahan & Son
Shahan Angus Ranch
Brackettville, Texas

George Graham
Owner

Dr. Dan Roberts
Manager

77 Ranch
Wichita Falls, Texas

Bedford Wynne,
Owner

Norman Johnson,
Manager

4-Wynnes Angus Farm
Kaufman, Texas

R. G. Byars
Owner

Tommie Stuart
Manager

Byars Royal Oaks
Tyler, Texas

H. J. Yoakum

Yoakum Angus Ranch
Hackley, Texas

H. B. Pyle
Sunny Slope Farm
Richmond, Texas

James Tucker
Dunraven Ranch
Buda, Texas

GREAT HERDS OPERATED STRICTLY ON

INTEGRITY, HONESTY and SINCERITY

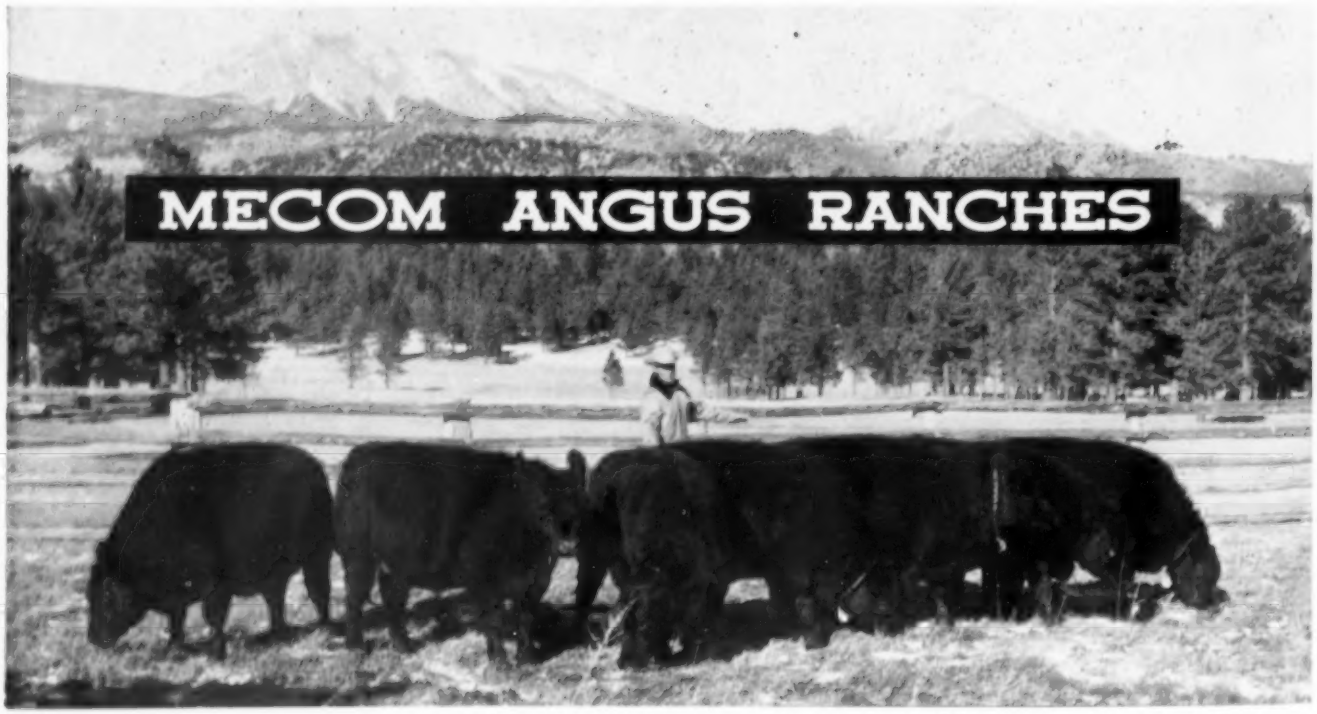

JOHN MECOM, Owner

AL MAURER, Manager

Above . . .

Wayne Survant with some of the Mecom Angus Ranch heifers at the unit near Weston, Colorado. In the background are the peaks of the Sangro de Cristo range.

Opposite Page . . .

These three scenes are at the Mecom Angus Ranch main unit near Alta Loma, Texas, taken at the last production sale. At the top J. B. McCorkle gives a type demonstration, using one of the young herd sires. In the center are some sale heifers with the giant blimp hangar as a backdrop. Below are some thick, typy heifers typical of the production of this top Angus establishment.

THIS STORY could be entitled "The Building of An Angus Empire" for the far-flung Mecom Angus Ranches of Texas, Colorado and Louisiana are of empire proportions as to acreage, cattle numbers and the planning that is going into their advancement.

John Mecom already had made a name for himself in the Angus world. But there is no indication of resting on laurels already won. A big man physically, and a bigger man in his thinking and planning John Mecom is putting the same energy into his Angus cattle enterprise that characterizes his place as a major force in the petroleum industry. In his building of an Angus empire great progress has been made. But the middle chapters are a long way from being written.

Bulk of the registered cattle and show and sale cattle make their home at Alta Loma, Texas, some 35 miles south and east of Houston. Here is a vast stretch of land which goes to the Gulf of Mexico. Some 3,000 acres are given over to Angus activities. To say that the buildings at Alta Loma are "adequate" would be a gross understatement. For this former naval air base has plenty of buildings. Part of them are used for cattle; others are used to re-build oil field equipment. Outstanding structure at Alta Loma is the ex-navy blimp hangar. It covers some 7 acres of ground, its quonset type roof has an area of 15 acres. So far it has not been used for cattle but as a northern Angus breeder remarked at last year's sale "it sure would hold a lot of hay."

In southern Colorado, west of Trinidad, with the Sangro de Cristo mountains for a backdrop is (Please turn to page 108

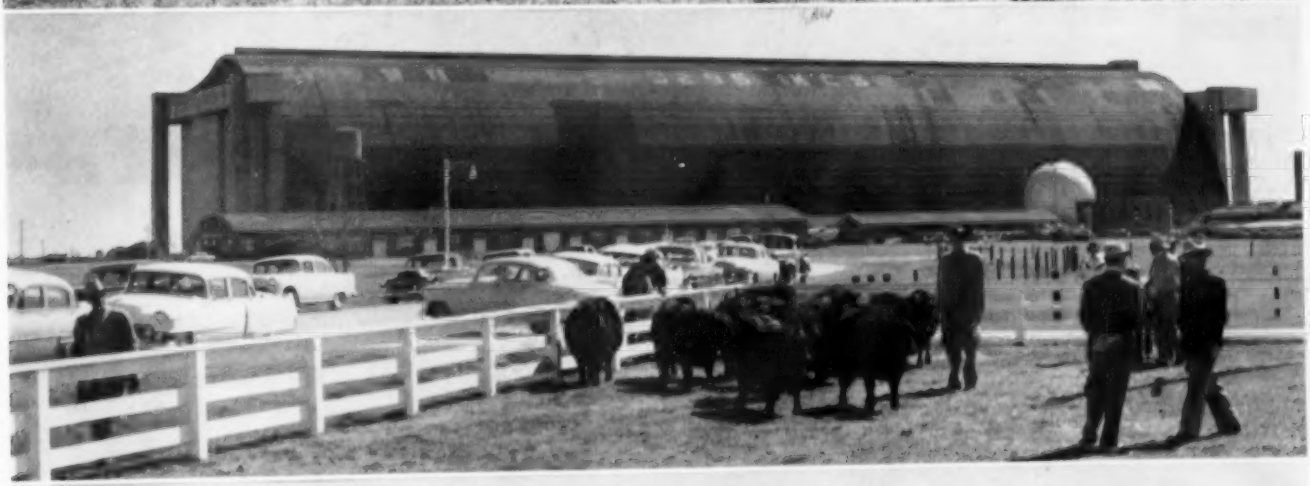

PRINCE 105 HR

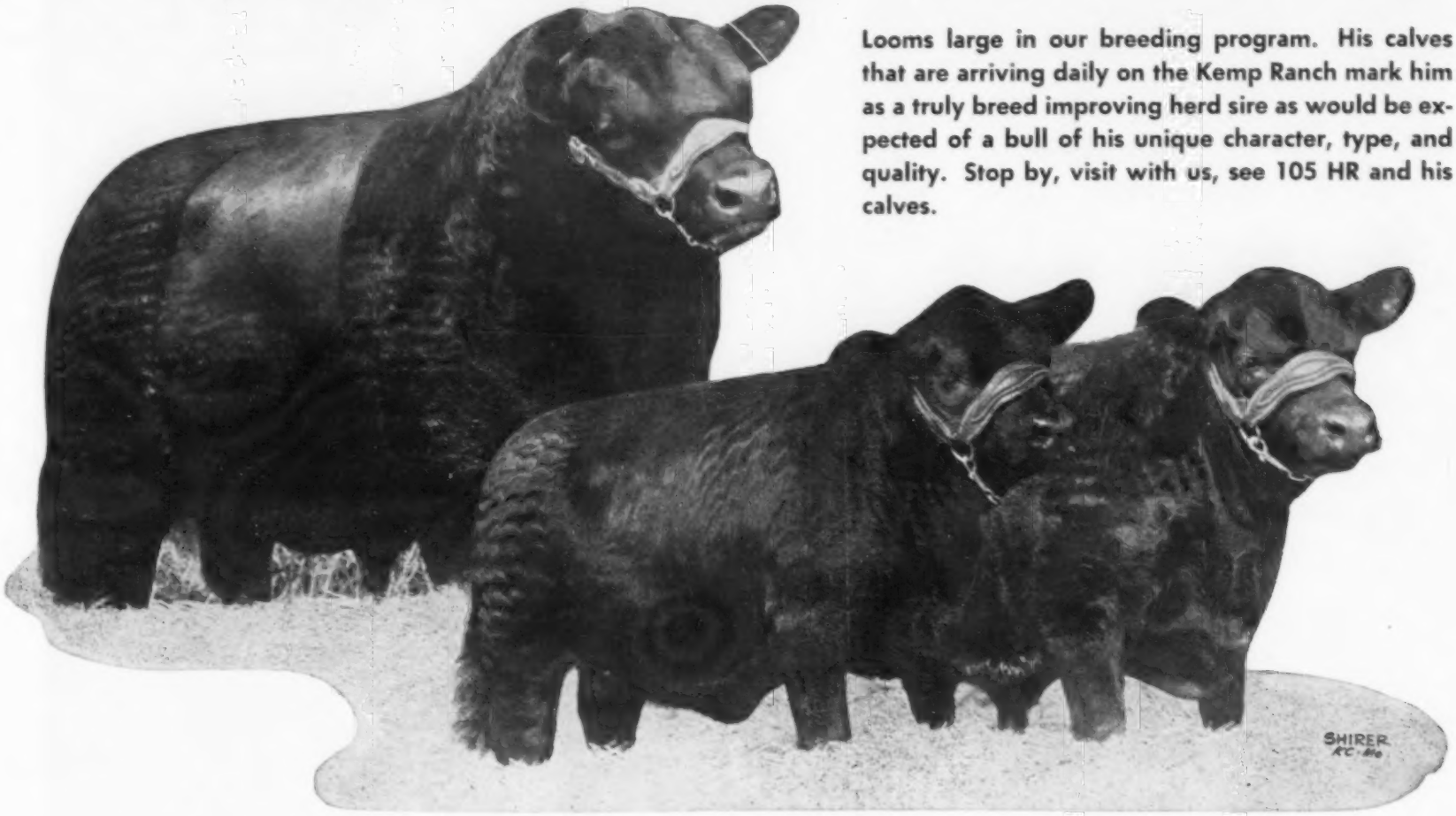

Looms large in our breeding program. His calves that are arriving daily on the Kemp Ranch mark him as a truly breed improving herd sire as would be expected of a bull of his unique character, type, and quality. Stop by, visit with us, see 105 HR and his calves.

Recent additions to the herd include Barbarosa Essar 27th and Hideaway Barbarosa 6th from Mead's Angus Mesa and Blueblood Lady 417th of Ida, RD Georgina 11th, and Queen of ROF 21st from the Sieteco-RD Sale.

Kemp Ranch KR

MIDLOTHIAN, TEXAS

SAMUEL E. KEMP, Owner
1720 Life of America Bldg.
Dallas, Texas

FRANK ISOM, Manager

J. C. ISOM, Herdsman

JOE KIRK SMITH, Herdsman

JOE HOOTEN, Consultant
Austin, Texas

PUTTING PUNCH IN OUR HERD

CORRECTOR 7th R & MC

One of the several bulls doing a real job in the 77 Ranch selective mating program is our "Corrector" bull. He is adding extra punch to the herd through the natural thickness, quality, bone and scale . . . points we like here in the southwest.

On his sire's side Corrector 7th R & Mc goes back to the International champion Black Prince of Sunbeam; his dam goes back to Black Bardolier. In other words he is a Golden Cross bull, a combination that has proven successful in many herds, including our own.

If you need better bulls, or herd sweetening heifers, drop by and see us.

GEORGE W. GRAHAM-OWNER
77 RANCH
WICHITA FALLS-TEXAS

SEVENTY SEVEN Ranch

Owner: George W. Graham Manager: Dr. Dan Roberts Breeding Herd: Billy Gene Bray

C O N G R A T U L A T I O N S

Our congratulations to Senator Robert S. Kerr and Dean A. McGee on their purchase of the Essar Ranch Herd. Congratulations also to Tom Slick on building such a great herd of cattle, under the able guidance of Dr. Paul Keesee.

We regret that Doc and his family are leaving Texas, but we are happy that he will continue to manage the Herd and will still be with us in the Angus fraternity.

Our best wishes for the continued success of this outstanding herd under the banner of KERMAC Angus Farms.

The 4 WYNNES
ANGUS FARM
PHONE: 4571 KAUFMAN
RA 4529 DALLAS
FARM LOCATED 8 MILES EAST OF KAUFMAN ON HIGHWAY 243
OFFICES: RESERVE LOAN LIFE BUILDING, DALLAS, TEXAS

Bedford Wynne and
Angus Wynne, Jr., Owners
Joe Ellis, Farm Manager
Norman Johnson, Cattle Manager

families be hanged!

We have popular and fancy families but what we are really interested in is breeding that produces cattle with scale, quarter and fleshing quality

DALLAS-LEWISVILLE, TEXAS

Paul Fomby-Farm Manager • Mr. and Mrs. Edward Marcus-Owners • Bob Rheudasil-Livestock Manager

SONDRA-LIN ANNUAL PRODUCTION *Sale*

5 Bulls—40 Bred Heifers—15 Open Heifers

Featuring the Get and Service of:

PRINCE 105 SAF

PRINCE OLDFIELD of FERNDALE

A. P. PRINCE ENVIOUS 17th

ERICA BARDOLIER G. R. 5th

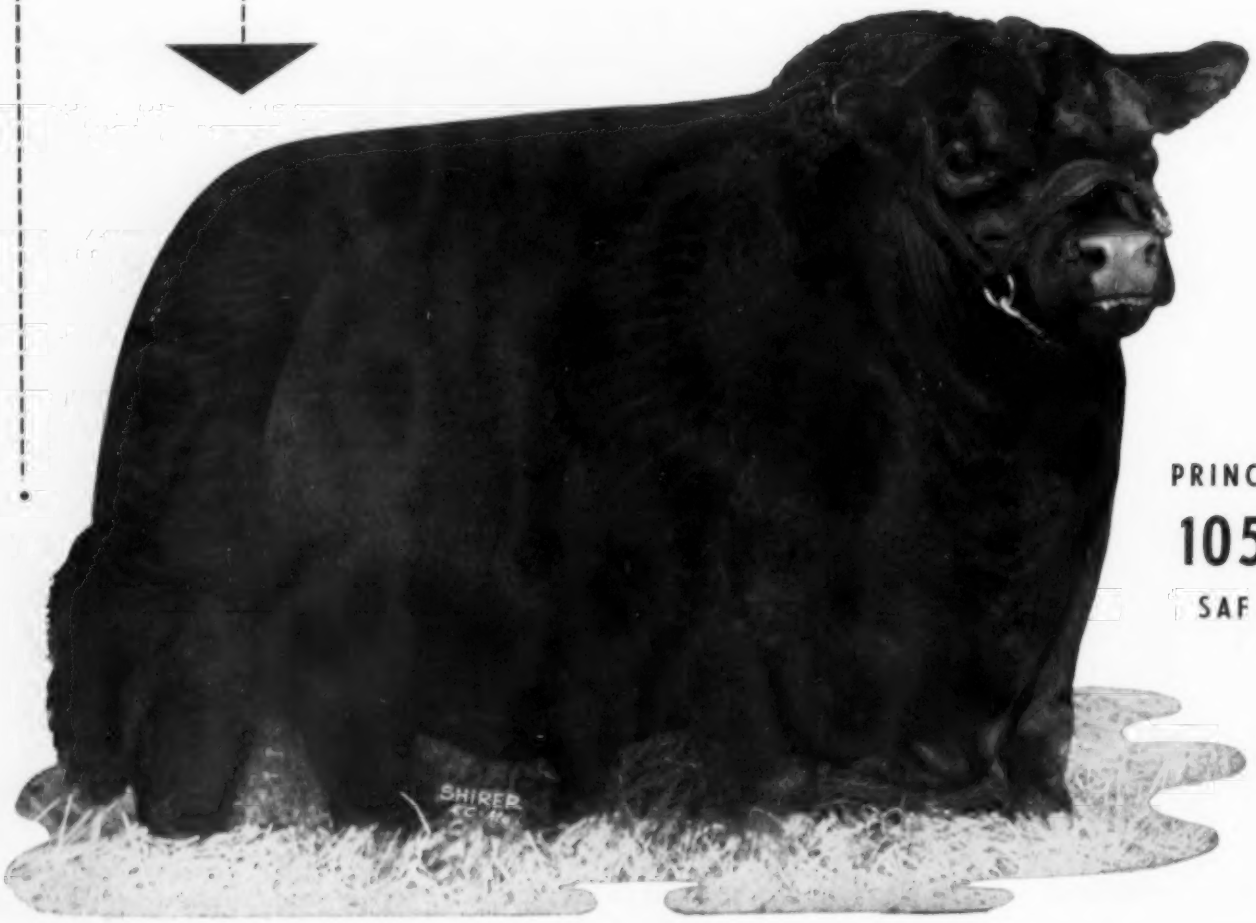

PRINCE
105
SAF

JANUARY 31, 1956 at the farm, FORT WORTH, TEXAS

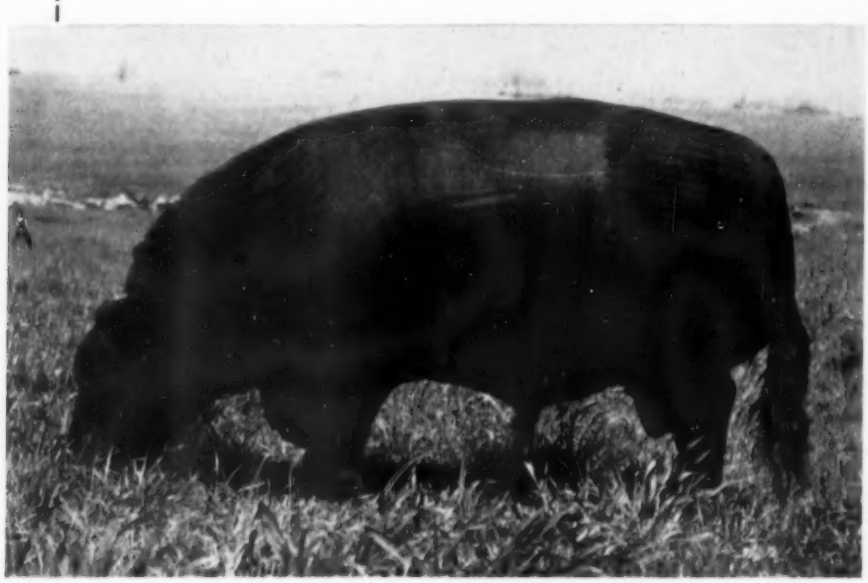

PRINCE OLDFIELD of FERNDALE

1951 Grand Champion bull at the Fort Worth Livestock Show. He also sired the first prize Get of Sire at the same show.

FAMILIES SELLING—

Barbarosa, Karama, Tillyfour Ruth, Gammer, Eulima, Ballindalloch Georgina, Jilt, Witch of Endor, Zara, Edwina, Anoka Barbara M, Maid of Bummers, Mina, Elluna Erica, Portlethen Lucy, Tolan Ectessa

Write to J. V. Hampton, P. O. Box 4175, Stock Yards Station, Ft. Worth for catalog.

Also attend the Angus judging at the Southwestern Exposition and Fat Stock Show in Ft. Worth on February 1st.

We will meet planes at any of the airports in the vicinity.

Due to the amalgamation of the Ridglea Herd with our Herd, we will sell 50 bred cows, many with calves at side, immediately following our Production Sale.

J. V. Hampton
Owner - Manager

Phone WI-2723
or NO-5453

Farm located 30 miles Northwest of Fort Worth, Texas on Highway 81 and 287

FORT WORTH • TEXAS

ABERDEEN-ANGUS *Association*

20th Anniversary PROGRESS SALE

SOUTHWESTERN EXPOSITION & FAT STOCK SHOW

FORT WORTH, TEXAS

Thursday, February 2d

5 Bulls • 50 Females

Recognized as one of the extreme top consignment sales in the nation, this year's Fort Worth Sale, the Texas Aberdeen-Angus Association's 20th Anniversary Progress Sale features an offering of top individuals, preferred families and proven breeding.

This consignment will typify 20 years of Aberdeen-Angus progress in Texas that is unparalleled by any breed in any other area. Here is an opportunity to select foundation cattle from today's soundest herds, that will bring you the necessary prepotency for the building of your even greater herds of tomorrow.

FOR CATALOGS WRITE

TEXAS ABERDEEN-ANGUS ASSOCIATION
203 Livestock Exchange Bldg.
FORT WORTH 6, TEXAS

J. V. HAMPTON
Sale Chairman
Fort Worth, Texas

C. W. CHANDLER
President
Nocona, Texas

MARK YOUR CALENDAR

PENS OF BULLS SHOW
SUNDAY, JANUARY 29

PENS OF BULLS SALE
MONDAY, JANUARY 30

ABERDEEN-ANGUS JUDGING
WEDNESDAY, FEBRUARY 1

TEXAS ABERDEEN-ANGUS
BREEDERS' BANQUET
WEDNESDAY EVENING
FEBRUARY 1

20TH ANNIVERSARY
PROGRESS SALE
THURSDAY, FEBRUARY 2

ATTEND THE SAN ANTONIO
FITTED SALE
FEBRUARY 13, 1956

"182nd" Influence Sale

BLACK PEER 182nd 24-25 V.

February 4, 1956
Houston, Texas

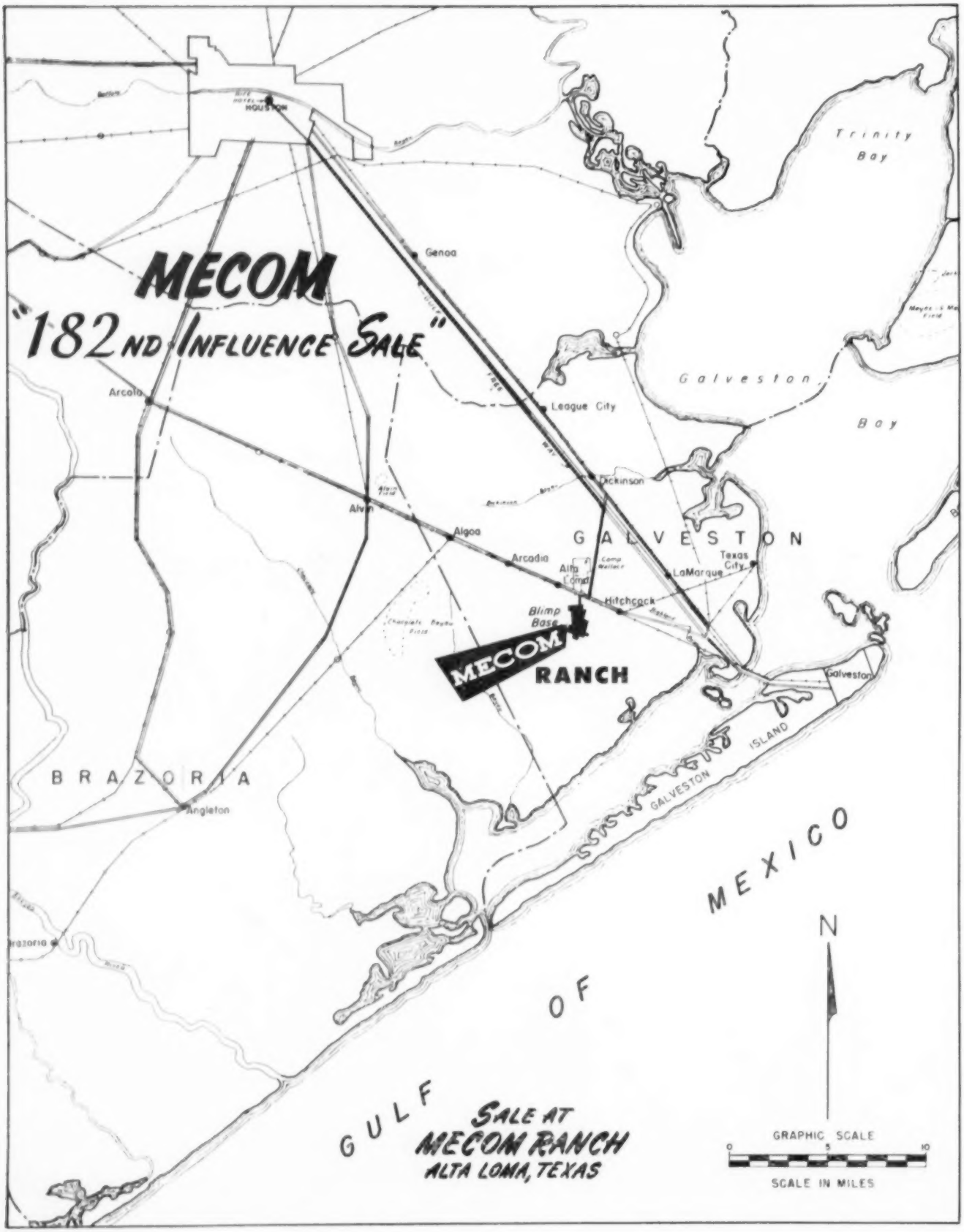
MECOM
"182ND INFLUENCE SALE"
HOUSTON
Genoa
Trinity Bay
Galveston Bay
Arcola
League City
Dickinson
Alvin
Algoa
Arcadia
Alta Loma
GALVESTON
Texas City
LaMarque
Hitchcock
Blimp Base
MECOM RANCH
Galveston
GALVESTON ISLAND
BRAZORIA
Angleton
Brazoria
GULF OF MEXICO
N
SALE AT
MECOM RANCH
ALTA LOMA, TEXAS
GRAPHIC SCALE
0
5
10
SCALE IN MILES

MECOM RANCHES

Sale of Aberdeen-Angus Cattle

at the Mecom Ranch near Alta Loma

HOUSTON, TEXAS

Saturday February 4, 1956

Sale to start at 1:00 P. M.

Auctioneers . . .

Ham James
Ray Sims
Paul Good

Sale Headquarters . . .

Rice Hotel
Houston, Texas

Lunch . . .

LUNCH served
at the Ranch

Sale Consultants . . . Joe Hooten and Gay Quammen

SPECIAL REPRESENTATIVES: Lyle Springer and Milt Miller, American Aberdeen-Angus Breeders' Association; Glen Tole, Secretary for the Texas Aberdeen-Angus Breeders' Association.

FIELD REPRESENTATIVES: R. H. Hahne, E. H. Anderson and Benny Scott, Aberdeen-Angus Journal; Claud Willett, Corn Belt Dailies; Bill Castellaw and Pat McCarty, Texas Livestock Journal; Sam Oberkrom, Breeder-Stockman; Francis Dressor, Western Farm Life; Tom Adams, The Cattleman; Representative of the Gulf Coast Cattleman.

MAIL or TELEGRAPH BIDS may be sent to any of the above representatives.

MECOM ANGUS RANCHES

John W. Mecom

Al Maurer
Manager

Sam Moore, Jr.
Breeding Herd

Wayne Survant **Bill Hamilton**
Herdsmen

Attend the KERMAC Sale, San Antonio, Texas, February 6, 1956.

. . . . . .

Catalog Prepared by J. B. McCorkle, Smithville, Missouri.

Terms and Conditions

1. The terms of the sale are cash.
2. Each animal will be sold without reserve to bidder.
3. The auctioneer will settle any disputes by declaring all bids off and reselling the animal in question.
4. Each animal will be at purchaser's risk as soon as sold, but will be cared for and fed by the owner for a reasonable length of time free of charge.
5. All cattle will have passed a test for T. B. and Bang's disease within 30 days of sale.
6. The dates shown in the footnotes are the last breeding dates of animals sold as bred. Those having later or different breeding dates will be announced as they are sold, as well as the bull to which they are bred.
7. Neither the owner nor the farm manager will breed any animal not announced as bred at time of sale, without previous arrangements at or during the sale of said animal, and only to the bull of buyer's selection.
8. Each animal will be sold as sound in every respect unless otherwise announced at the sale.
9. Each animal is sold as a breeder, subject to the following conditions:
   a. Males—Should any bull, after reaching the age of 15 months, fail to prove a breeder after being used for six months on cows known to be breeders, the matter shall be reported in writing to the seller, who shall then have the privilege of six months' time in which to prove the bull a breeder before refunding the purchase price or making other satisfactory settlement.
   b. Females—Any female pregnant when sold or having calved normally within 90 days prior to the sale shall be considered a breeder without further guarantee. Females bred when sold are pregnant to the best of the seller's knowledge and belief, but this does not imply that pregnancy is guaranteed. Should any female, not pregnant when sold, after reaching the age of 18 months, fail to become pregnant within six months after having been bred to a bull known to be a breeder, the matter shall then be reported in writing to the seller, who shall then have the privilege of six months' time in which to prove the animal a breeder before making satisfactory settlement to the buyer.
   c. Any animal sold as bred will be bred to bull named at sale, but if for any reason it is impossible to breed the female to such bull, then seller reserves the right to breed to any oher bull on breeder's place which buyer may select.
   d. Any animal returned must be accompanied by an accredited veterinarian's certificate as to health and breeding condition.
   e. Transportation charges on any animals returned to the seller shall be paid by the purchaser.
10. Necessary health papers, upon payment for animal, will be given to the purchaser immediately after the sale. Registration certificate will be sent purchaser after transfer papers have been processed by the American Aberdeen-Angus Breeders' Association.
11. Settlement is to be made with the sale clerk, immediately following the sale, for all cattle purchased.
12. All persons who attend the sale do so at their own risk and the seller assumes no liability, legal or otherwise, for any accidents which may occur.

General Information

Mecom Angus Ranch is conveniently located midway between Alta Loma and Hitchcock, Texas, just south of Highway 6. Alta Loma is located 41 miles south of Houston.

Plane . . . Train . . . Bus . . . connections are excellent from all points to Houston. Planes, trains or busses will be met on request. Notify the office at 1100 Houston Club Bldg., in Houston, telephone number Capitol 5-0331 or Al Maurer, Alta Loma, Texas, telephone number 4503 of the time of arrival, and transportation to and from the sale will be arranged.

Private Planes . . . may land at Houston where ample facilities are available. There is an air strip located on the RANCH directly east of the large blimp hangar building which will accommodate twin motor planes.

Sale Headquarters . . . Rice Hotel, Houston, Texas.

Post Sale Party . . . There will be a post sale party at the Ranch after the sale.

Show Barn at Mecom Ranch

To Everyone Genuinely Interested in Cattle

John Mecom

Our first sale held last February was very satisfying to us, and it has encouraged us to make still greater efforts to put together, what we hope will be considered by Angus breeders, one of the good herds of cattle in this country. In the five years that we have been in the Angus business we have made every effort to add herd bull strength and foundation females so that we can have a notable herd of quality cattle. We have supported many of the sales in all sections of the United States and in addition we have secured what we consider two great herd bulls—Prince Eric Elko Bell 6th and Black Peer 182d of A. V. Each of these bulls was purchased with the counsel of Al Maurer.

In order to guarantee you an outstanding selection in our sale this year, we have included most of our show herd and all of our top female productions, plus a few females that we have purchased and are reselling as attractions in this, our second sale, being held at the ranch in the fabulous Golden Gulf Coast Area.

We were pleased with the many Angus breeders and close friends, that were not as yet with Angus, who honored us with their presence last year and we again ask that you come and see how much we have accomplished in the time that we have been in the Angus business. I have derived much satisfaction and pleasure as a breeder of Angus cattle, and most of all, the enduring associations I have enjoyed with everyone connected with Angus.

I trust I will get to visit with the many friends I have made while attending the various sales during the past five years.

Al and I sincerely hope to see you on February 4th. We will endeavor to show you a good time while our guests.

John W. Mecom

Comments by Al Maurer

Al Maurer

It is certainly a pleasure to welcome you, our Angus friends, to our Production Sale. We feel that our offering definitely reflects the hard work, effort and selection that is so necessary for producing a group of cattle such as these. We believe that we are offering a very fine group of individuals, and in studying the catalog you will find that many of them are bred to our Black Peer 182d of A. V., a bull that we purchased as a youngster for $25,000. He was many times a Junior Champion and is certainly developing as we hoped he would. He is a son of Prince Sunbeam 105th and from a Karama dam by Imported Prince of Rowley. The second dam by the Imported Kinsman bull that Ed Jenkins brought over. So we believe that we have every right to expect great results from this out-cross breeding that we are carrying on at Mecom Ranches. His service was eagerly accepted by breeders over a wide area at last year's sale, and this time we offer most of the females of breeding age bred to him. Have a look at this bull and I believe you will desire to have some of his Get in your herd.

All of the boys here at the Ranch have worked hard during the past year getting these cattle ready for inspection. They are proud of their work and hope you will appreciate their efforts.

Looking forward to seeing you all sale day.

Sincerely,

Al Maurer

Al Maurer, Mgr.

J. B. McCorkle

As I See the Mecom Angus Herds

John Mecom is a very successful businessman. He is a large rancher with holdings in Texas, Colorado and Louisiana, and there are many, many Angus cattle, both purebred and commercials, roaming these thousands of acres held by John Mecom. John Mecom has the desire, ambition and determination to build one of the great herds of cattle within our breed. He has certainly made much rapid progress in the five years that he has been breeding cattle. He is a straight shooter and his integrity in the Angus world is beyond reproach. It has been a pleasure to be associated with John Mecom in his past two sales because he does business on the plane I like.

John Mecom employed Al Maurer as his Herd Manager. Al has his feet on the ground and is as well versed in the cattle world as any man of his age. He has accomplished a great lot. He loves his Angus cattle. He has made friends for Mecom Ranches, and it is my prediction that Mecom Ranches with Al Maurer at its helm will go far in the Angus world.

As to the cattle that are selling, you will find that this is one of the best sets of individuals and about as well fitted as anything you will have a chance to bid on and buy. Listed are several cattle from the show herd, and the more highly regarded families are represented in goodly numbers. You will find in going through the catalog that a great number of these females sell served to Black Peer 182d of A. V., truly a most outstanding individual whose first calves are very good. This bull is topped in the Sunbeam bloodlines and out-crossed through two Imported bulls on the lower side of his pedigree. Have a look at this bull, see the heifers that are bred to him, and I am sure you will desire to have some of these outstanding females in your herd.

All those interested in Angus are invited to attend this important event, and we are all looking forward to seeing you at sale time.

J. B. McCorkle

Glenn L. Tole

Angus in the Southwest

The expansion of the Aberdeen-Angus breed in Texas and the Southwest in recent years has been phenomenal. Texas now ranks fourth in the nation in Aberdeen-Angus registrations, transfers and new breeders joining the American Association. The growth in popularity of Angus cattle has been continuous in spite of our adverse climatic conditions. Along with the expansion of purebred Angus cattle in Texas, commercial Angus cattle have maintained a rapid rate of expansion.

Ranchers and feeders are looking for cattle that will give them a larger return for their investment and the greatest expansion made by the Angus breed has taken place in the great cattle producing and feeding states of the Mid and Southwest. With more and more cattlemen becoming conscious of the beef producing qualities of the blacks, future expansion can be even more phenomenal.

Much of the credit for this tremendous expansion must go to the men who have brought in the right kind of foundation breeding cattle. The cow herd and herd bull battery on the Mecom Ranch has been selected with much care and with a heavy investment in time, effort and money. As a result, they have a top set of brood cows that are beefy, typy and bred right. Some of the top breeding bulls of today are being used to produce cattle that will suit the purebred breeder or the rancher.

The Mecom Sale offering will be one of the top sets of beef cattle offered in 1956.

Glenn L. Tole

Secretary-Treasurer
TEXAS ABERDEEN-ANGUS ASSOCIATION

Milt Miller

Breeders and Ranchers

Aberdeen-Angus cattle have continued to make outstanding gains in popularity with cattlemen in the Southwest. Texas strengthened its position as fourth ranking state in the Nation last year and with a return of more favorable climatic conditions may well improve that standing. Angus are the answer to a cattleman's dream of a more efficient, easier handled breed, that will do well under all conditions.

John Mecom has done a great service to the Angus Breed by making available to Texas cattle raisers the best breeding and top individuals with which to improve their herds. He is offering in this sale the kind of well bred, practical, seed stock that will continue to make the Angus Breed more popular with the farmer and rancher. They are practical, money making, cattle; the kind that are always a sound investment.

Be sure to attend this sale and take advantage of the opportunity of adding the right kind to your herd at your own price.

Milt Miller

Red Anderson

Quality Cattle

I consider it a real privilege to say a few words about the Mecom Ranch Production Sale, the cattle in the sale, and the man back of the cattle.

This last point is most important. In the five years that John Mecom has been in the Angus business, many breeders have come to know him through the quality of the foundation cattle he has purchased. John Mecom has always bought the best obtainable and, in turn, has been very critical of the way they produce.

Through the use of some of the top bulls of the breed on the great cows in the herd, John Mecom has produced a high percentage of the top ones. This you will realize when you see the great offering that has been selected for this sale. Many men have worked a lifetime to produce only a fraction of the really top individuals and families represented in this sale.

John Mecom has but one idea in the Angus business—to produce and merchandise only the best; the kind he in turn buys for foundation material. The same high standards used in his other businesses apply to the cattle being offered. He stands squarely back of them and they must do well for their new owners.

E. H. Anderson

Joe Hooten

"Angus Day in Texas"

Saturday, February 4, 1956, will be "Angus Day in Texas". On this date Mr. and Mrs. John Mecom, owners, and Al Maurer, manager, of the Mecom Angus Ranches will roll out the red carpet for Angus breeders and friends. Their 1955 First Annual Sale, on their ranch near Houston, was one of the top Angus events of the year, not only from an average standpoint, but also from an inspirational and environmental one as well. This offering of cattle was of a quality that gave one a feeling of being proud of the fact he was an Angus breeder.

Mr. and Mrs. John Mecom and their most efficient manager, Al Maurer, are to be highly complimented on the superior job they have done in building a top herd of cattle. They have a right to be proud of their last offering, that made history, and they can be justly proud of their 1956 "Angus Day in Texas" offering for it will surpass even that great set of cattle sold in 1955.

Al Maurer is as well known as any cattleman in America. He grew up in the purebred cattle industry and has spent his life breeding, developing, fitting, and showing registered cattle. He is one of the breed's greatest boosters for quality cattle of superior conformation. Everyone respects him for his sincerity and ability to select the good ones. Yes, he wants them bred right, backed by prepotent sires and dams, and of the popular, good producing families, but first they must be good individually to merit his attention. The Angus breed is fortunate to have a true practical, capable cattleman, such as Al Maurer, breeding, developing, and showing Angus cattle, the kind that will keep our great breed out front as the superior beef producer.

When you attend the Mecom Sale, Saturday, February 4, 1956, you know before you ever see the cattle that you can buy any animal in the sale with confidence. You know that any animal Al considered good enough to go into the sale to represent Mecom Angus Ranches will surely be good enough and well-bred enough to fit into your own breeding program. Study the pedigrees and pictures on the following pages and don't overlook the bonus value offered in most every bred heifer in the sale, that is the services of Reference Sire, Black Peer 182d of A. V. 1819806. He was sensational as a show bull, and he is well on his way to being recognized as a great breeding bull. Yes, he is bred to be good and a breed improver. He is sired by one of the greatest breeding bulls of all times, Prince Sunbeam 105th, a bull that has sired many great show and breeding cattle, and is out of a beautiful cow, Karama of Red Gate 26th, a daughter of Imported Prince of Rowley, a bull that has made a large contribution in the improvement of our breed. At the time I visited the Argentine about two years ago, I saw a full brother of Imported Prince of Rowley in the Firpo herd. His get stamped him not only the best breeding bull in the Firpo herd, but of all bulls I saw in Argentina. Progressive breeders will seek the services of Black Peer 182d as he represents a combination of the best producing blood of American and imported Scotch breeding that can enhance any breeding program in America.

"Angus Day in Texas" on the Mecom Ranch near Houston, February 4, 1956, merits the interest of everyone in America interested in better Angus cattle.

You'll be glad you attended this sale. John Mecom is a vigorous, constructive young man with varied interests. The beef cattle industry is fortunate that his interests include ranching and especially improving Angus cattle. Mr. and Mrs. John Mecom and Al Maurer are proud of the cattle they will present to you for your appraisal February 4th and you will be proud of them as their new owners. Write, phone, or call John or Al today and tell them you will be there.

Joe Hooten

MECOM'S "182d" Influence Sale February 4, 1956

BLACK PEER 182d of A. V. 1819806

Reference Sire A **Karama**

BLACK PEER 182d of A. V. 1819806

Calved September 4, 1953. Owned by John W. Mecom Ranches.

Prince Sunbeam 105th 784382	Prince Sunbeam 29th 629408	Black Prince of Sunbeam 504521	Black Peer of St. Albans 456385
			Pride 17th of Sunbeam 407797
		Erica Marie of Sunbeam 543531	Revolution 81st 419223
			Erica Marie 9th 434227
	Queen Peeress S. B. 525281	Black Peer of St. Albans 456385	Eric Revolution 404801
			Blackcap Glencarock 8th 438140
		Queen of Sunbeam 353414	Eston of Elm Hill 254249
			Glen Avon Queen 2d 204258
Karama of Red Gate 26th 1400133	Imp. Prince of Rowley 934682	President of Gaidrew 934680	Keystone of Dunira 934677
			Pure Pride of Gaidrew 934676
		Pretty Pride of Gaidrew 934673	Keystone of Dunira 934677
			Primrose of Gaidrew 934678
	Karama of Red Gate 16th 1062119	Imp. Kinsman of Gloagburn 934681	Kinsman of Newhouse 858378
			Kathleen of Gloagburn 934679
		Pride of Lonjac G. 532171	General 6th of Page 488165
			Key of Progress S. 460806

This bull was purchased at cost of $25,000 when but a few months old. He was many times a Junior Champion as a yearling. He has developed unusually well in his two year old form. He is a bull that is very modern in his type, on unusually short legs, well balanced and wears one of the good heads you will see on a bull. He had many, many friends at the last Mecom Sale. It is my prediction that you will like him on your next visit to the Ranches. He is a son of the great Prince Sunbeam 105th that made history in the Angus Valley Farms herd and the "105th", of course, from the great herd bull producing Queen Mother family.

The dam came from the Red Gate herd in Virginia and she from the great Karama line of females. Please note that the dam is by Imported Prince of Rowley. The second dam by the Imported Kinsman of Gloagburn bull that Ed Jenkins brought to this country. Key of Progress S, the fourth cow in this tabulation, is the third cow in the pedigree of Prince Sunbeam 971st, the Grand Champion bull at the Kansas City, Tulsa and Dallas shows for Ralph L. Smith Farms. I believe this bull could be termed the "out-cross bull" as he definitely does have two Scotch out-crosses in his pedigree. This breeding is certainly meeting the demands of the most critical in the Angus world. This bull's service was readily taken by our major breeders in last years sale and this time you will find that most of the females of breeding age will carry the service of the "out-cross bull", Black Peer 182d of A. V.

MECOM'S "182d" Influence Sale February 4, 1956

PRINCE ERIC ELKO BELL 6th 1314474

Reference Sire B — **Mulben Pride**

PRINCE ERIC ELKO BELL 6th 1314474

Calved May 6, 1950. Owned by John W. Mecom Ranches.

Prince Eric of Sunbeam 744659	Prince Sunbeam 29th 629408	Black Prince of Sunbeam
		Erica Marie of Sunbeam
	Erra Erica 6th of Sunbeam 629412	Reveiga 519425
		Erra Erica 3d of Sun.
Burgess Eric 10th 943346	Envious Blackcap B. 6th 504417	Envious Marshall 3d
		Blackcap Lassie B. 9th
Miss Burgess B. 15th 595400	Miss Burgess B. 4th 484423	Envious Marshall 3d
		Maid of Rose Hill
Envious Blackcap B. 15th 629677	Bethel Black Mar Jr. 554172	Bethel Black Mar
		Bethel Mignonne 2d
	Blackcap Lassie B. 9th 459883	Burgess Marshall 3d
Rosemere Pride R. K. 865582		Blackcap Harrison 68th
Sunnyside Pride 11th 648702	Eileenmere 356th 579873	Eileenmere 85th 470007
		Estellamere 2d 470022
	Sunnyside Pride 6th 551227	Eileenmere 147th
		Pride of Rosemere 112th

He is popularly known as the "Power Bred" bull. His sire did a great job in the Clifford Smith herd in Kentucky. Prince Eric of Sunbeam sired 6 International Champions and is known as the "Bull of the Century". Prince Sunbeam 29th is the "Two Million Dollar sire". Envious Blackcap B. 6th was an International Grand Champion and the sire of an International Grand Champion. Black Prince of Sunbeam was an International Grand Champion. Envious Marshall 3d was an International Grand Champion and the sire of an International Grand Champion. Blackcap Lassie B. 9th is the dam of an International Grand Champion and Eileenmere 85th is an International Grand Champion and the sire of two International Grand Champions. This animal possesses tremendous body development, very deep and thick in his general conformation and has unusual fleshing ability. He compiled a very enviable show record in 1953 and since that time he has been in heavy service. His calves now on the ground are just coming into yearling form and are quite outstanding. You will have several opportunities in this sale to buy daughters of the "Power Bred" bull.

MECOM'S BLACK PEER 15th 1728179

Reference Sire C — **Blackcap Empress**

MECOM'S BLACK PEER 15th 1728179

Calved March 18, 1953. Owned by John W. Mecom Ranches.

Prince Sunbeam 105th 784382	Prince Sunbeam 29th 629408	Black Prince of Sunbeam
		Erica Marie of Sunbeam
	Queen Peeress S. B. 525281	Black Peer of St. Albans
Black Peer 79th of Angus Valley 1243485		Queen of Sunbeam
Chimera of Gilnockie 932205	Epponian of Gilnockie 725106	Protester of Broadview
		Schwarzekuh 7th 598524
	Nubian Lassie of Brandy Rock 734110	Bando. of Brandy Rock
		Bean. of Wheatland 11th
Homeplace Eileenmere 26th 978248	Eileenmere 487th 668743	Eileenmere 85th 470007
		Pauline T. 6th 523013
	Karama 3d of Red Gate 730982	Rock Revolution 445139
Marycrest Blackcap Empress 1312939		Pride of Lonjac K. G.
Blackcap Empress 212th 735648	Eileenmere 487th 668743	Eileenmere 85th 470007
		Pauline T. 6th 523013
	Blackcap Empress 145th 478409	Earl Eric Marshall 5th
		Blackcap Empress 114th

One of the extreme top sons of the $60,000 Black Peer 79th of Angus Valley, that has sired so many of the winning Ralph L. Smith show cattle for the past several years. The dam is a Blackcap Empress. Sired by the "Bull of Universal Favor". The second dam by the "Wonder Bull of the Breed". This animal is a very burly, heavy boned, good quartered, smoothly fleshed bull that has already compiled a very enviable show record. Two daughters sell. You will see many of his calves at the Mecom Ranches and some of the females will be bred to him.

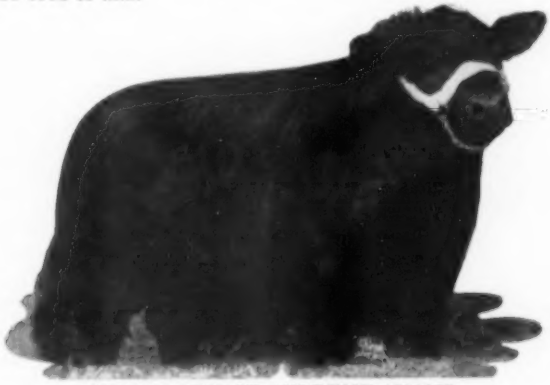

MECOM PRINCE SUPREME 1728177

Reference Sire D — **Missouri Barbara**

MECOM PRINCE SUPREME 1728177

Calved February 21, 1953. Owned by John W. Mecom Ranches.

Prince Sunbeam 29th 629408	Black Prince of Sunbeam 504521	Black Peer of St. Albans
		Pride 17th of Sunbeam
	Erica Marie of Sunbeam 543521	Revolution 81st 419223
Prince Eric of Sunbeam 744659		Erica Marie 9th 434227
Erra Erica 6th of Sunbeam 629412	Revelga 519425	Revolution 81st 419223
		Elga Elliott 29th
	Erra Erica 3d of Sunbeam 507379	Revolution of Sunbeam
		Erica 4th of Sunbeam
Imp. Prince of Rowley 934682	President of Galdrew 934680	Keystone of Dunira
		Pure Pride of Galdrew
	Pretty Pride of Galdrew 934673	Keystone of Dunira
McHenry Barbara Red Gate 11th 1406411		Primrose of Galdrew
McHenry Barbara of R. Gate 2d 931477	Revolution Jr. of Red Gate 794481	Rock Revolution 445139
		Lonjac Erica 6th 531870
	Missouri Barbara 61st 567645	General 4th of Lonjac
		Missouri Barbara 36th

Another Junior herd sire. A son of the "Bull of the Century" that has sired 6 International Champions. The dam, a Missouri Barbara, by the very popular Imported Prince of Rowley. This bull was undefeated in 1953 as a Junior calf and was Junior Champion at several of the major shows. Here is a bull that Al Maurer thinks has a great future as a sire. We are offering a few of the females bred to him.

Quality is the Watchword at MECOM'S

MECOM'S "182d" Influence Sale February 4, 1956

BLACKCAP of RED GATE 4th 2019530
Sells as Lot 1

Lot 1, Cow — **McHenry Blackcap**

BLACKCAP of REDGATE 4th 2019530

Tattoo R895

Calved May 25, 1954. Owned by John W. Mecom Ranches.

President of Gaidrew (118518) 934680	Keystone of Dunira (107128) 934677	Georkin of Dalmeny
		Kobe 3d of Dunira
	Pure Pride of Gaidrew (118535) 934676	Disponer 934668
		Pridewell of Kinermony
Imp. Prince of Rowley 934682		
Pretty Pride of Gaidrew 934673	Keystone of Dunira (107128) 934677	Georkin of Dalmeny
		Kobe 3d of Dunira
	Primrose of Gaidrew (125297) 934678	Ethiope of Lethen
		Pridestine of Gaidrew
Royal Bandolier of Dee-L-Vee 917135	Royal Bandolier of Glen Ross 4th 749933	Bandolier of Anoka 11th
		Glen R. Royal Lady 6th
	Glencarnock Blackbird 123d 735233	Black Bardolier 2d
		Blkbd Glencarnock 43d
Royal's Lady Blackcap T. G. 1167421		
Hother's Blackcap Lady F. 3d 931535	Hother's Bardolier 682891	Black Bardolier 480883
		Pride of Hill Crest 43d
	Dunwalke Blackcap 9th 664323	Bar Prince of Sunbeam
		Cityside Blackcap 15th

This female should have many friends. She is a top flight individual, correctly balanced, straight in her lines. Her flanks are down where they belong. She was bred in the Red Gate herd in Virginia and by that firm's famous Imported Prince of Rowley bull that is siring so many bulls now working in many of the top herds in this country and his daughters are certainly great producers. The dam is intensively bred through the best in Bandolier bloodlines. Served to Black Peer 182d of A. V. Vaccinated.

MAR PRIDE 12th 2062297
Sells as Lot 2

Lot 2, Cow — **Rosemere Pride**

MAR PRIDE 12th 2062297

Tattoo 475

Calved January 5, 1955. Owned by John W. Mecom Ranches.

Prince Esquire of Sunbeam 1255980	Prince Sunbeam 29th 629408	Black Prince of Sunbeam
		Erica Marie of Sunbeam
	Lonjac Erica 9th 601745	Esquire of Bordulac
		Lonjac Erica 6th 531870
Prince Sunbeam 942 1562819		
Elbana Sunbeam 3d 1275723	Prince Sunbeam 29th 629408	Black Prince of Sunbeam
		Erica Marie of Sunbeam
	Elbana Sunbeam 2d 1017819	Prince Sunbeam 100th
		Elba S. of Sunbeam
Gallagher's Barmar 940414	Briarcliff Barmar 738313	Blkcp Grenadier G. R. 3d
		Barbara Lassie 17th
	Briarcliff Blackcap 116th 806763	Ankony Barca 652337
		Briarcliff Blackcap 52d
Gallagher's Pride 11th 1234902		
Hideaway Pride S. 1001976	Hideaway Bandolier 9th 646122	Blkbd B. of Anoka 12th
		Blakeford Majesta
	Pride 95th of Sunbeam 623135	Black Prince of Sunbeam
		Pride 26th of Kirksville

A Junior heifer calf from the show herd. Sired by "The Squire", owned by Gallagher Farms in Virginia. The "942d" is certainly siring a great set of cattle back in that Virginia herd. He one of the greatest breeding sons of Prince Esquire of Sunbeam, a bull that Sam Fullerton says is the greatest bull ever bred or used at Sunbeam Farms. The dam goes back to the Briarcliff breeding, an early nursery of top cattle in the East, and the lower side comes off of the Bandolier and Sunbeam foundation. A female that is wearing a beautiful head, modern in her type. Consider this female as your Junior yearling at this year's shows. Vaccinated. **Open.**

MAR BLACKCAP BESSIE 2d 2062305
Sells as Lot 3

Lot 3, Cow — **Blackcap Bessie**

MAR BLACKCAP BESSIE 2d 2062305

Tattoo 435

Calved February 15, 1955. Owned by John W. Mecom Ranches.

Burgess Eric 10th 943346	Prince Eric of Sunbeam 744659	Prince Sunbeam 29th
		Erra Erica 6th of Sun.
	Miss Burgess B. 15th 595400	Envious Blackcap B. 6th
		Miss Burgess B. 4th
Prince Eric Elko Bell 6th 1314474		
Rosemere Pride R. K. 865582	Envious Blackcap B. 15th 629677	Bethel Black Mar Jr.
		Blackcap Lassie B. 9th
	Sunnyside Pride 11th 648702	Eileenmere 356th
		Sunnyside Pride 6th
Blackcapper 5th of Globe Hill 844861	Kanimura 4th of Briarcliff 477330	Briarcliff Protester
		Krishna of Page 360070
	Briarcliff Blackcap 47th 471301	Briar. Burgomaster 13th
		Briarcliff Blackcap 2d
Mahrapo Blackcap Bessie 3d 1219275		
Blackberry of Mott's Farm 794428	Leeland of West Wind 648806	Briarcliff Blkcpper 5th
		Briarcliff Georgina 12th
	Blackcap Pride of Fingar Farm 561365	Bethel Balzac 511129
		Blkcp Glencarnock 13th

A Blackcap Bessie daughter of the "Power Bred" bull that has five International Grand Champions in his tabulation. The dam was bred in the Mahrapo herd in New Jersey and topped in the Briarcliff breeding on the top of the pedigree and goes to the Bethel breeding on the extreme lower side. The Bessies have long been held in high favor. A half sister to this one sold for $3000 in last year's sale to the 4 Wynnes Ranch in Texas. Vaccinated. **Open.**

Quality is the Watchword at MECOM'S

PRINCE SUNBEAM 29th 629408 Sire of Lot 4

Lot 4, Cow — **McHenry Barbara**

BARBARA 76th of SUNBEAM 1538207

Tattoo 27A

Calved July 5, 1951. Owned by John W. Mecom Ranches.

Prince Sunbeam 29th 629408	Black Prince of Sunbeam 504521	Black Peer of St. Albans 456385
		Pride 17th of Sunbeam 407797
	Erica Marie of Sunbeam 543531	Revolution 81st 419223
		Erica Marie 9th 434227
Barbara of Sunflower 1070976	Sunflower's Revolution 781830	Elba's Revolution S. 3d 574054
		Bar Quality's Blackcap 2d 524953
	McHenry Barbara of Wheatland 591663	Revemere of Wheatland 19th 543235
		Barbara Escora 5th 505132

Eric Revolution 404801
Bikcp Glencarnock 8th
Playman of Sunbeam
Elsy's Pride Elnor
Blackcap Revolution
Pride of Ash Row
Earl Eric Marshall
Erica Marie 7th 399639
Revolution 139th 504090
Elba's Girl 2d 475758
Primum 475601
Bar Quality's Blackcap
Revoltuion 41st 415473
Wheat. Bird Queen 3d
Escort Marshall 3d
Barbara McHenry 66th

In this sale strictly as an attraction. A daughter of the Immortal "Two Million Dollar Sire", Prince Sunbeam 29th. The "29th" daughters are as highly regarded as anything within the breed. The dam comes off of the McHenry Barbara foundation that produced the International Champion females. A female that is correct in her type, wide over her top, breedy about her front end. Served to Black Peer 182d of A. V. Vaccinated.

PRINCE SUNBEAM 971st A Key Karama Bull

Lot 5, Cow — **Key Karama**

KARAMA of G. A. 2d 1644987

Calved November 15, 1951. Owned by John W. Mecom Ranches.

Hideaway Black Prince 10th 1269764	R. L. S. Black Prince 877516	Black Prince of Sunbeam 504521
		Erica Marie 4th of Sunbeam 569525
	Hideaway Barbara 819326	Ravenswood Eric 681132
		Hideaway Bandobara 641499
Key of Defence 026080	Evader of Wildwood 517823	Bandolier of Anoka 462299
		Eva Bandolier 473968
	Key of Recovery 473964	Bardell Martin 2d 423834
		Key of Time 450655

Black Peer of St. Albans
Pride 17th of Sunbeam
Revolution of Sunbeam
Erica Marie 9th 434227
Ames Plant. Pride's Eric
Canterbury Miss Bur. 5th
Blkbd B. of Anoka 12th
Barbara Benedictus
Blkbd Bandolier of Page
Barbara McH. of Anoka
Bandolier of Anoka
Euretta of Quality
Bardell 319160
Blackcap McHenry 404th
Quality Marshall 369886
Keepsake of Wildwood

This time we offer a true Key Karama topped in the very best of Sunbeam, Ames Plantation and Bandolier breeding on the top of the pedigree. The dam comes direct from the home of the Bandolier cattle which is the Wildwood herd in Michigan. This tribe has annually been one of the top selling families at the Red Gate Farms annual sales. This family produced the great Sunbeam 971st that was Grand Champion at Tulsa, Dallas and Kansas City for Ralph L. Smith Farms. It produced the "182d", Mecom Ranches famous sire, and it has produced innumerable other outstanding cattle. So I believe it would be good business to have a Key Karama in your herd. The top of the Mecom sale last year was a Karama bred much the same as this one, going to H & L Farms in New Jersey. The third top female in the Mecom sale was a Karama that went to the Angus Valley Farms herd in Oklahoma. The calf will be a double-bred Karama as this cow is bred to Black Peer 182d of A. V. Vaccinated.
Flash—A Karama was Reserve Champion at the 1955 International.

MAR PRIDE 2d 2062298 Sells as Lot 6

Lot 6, Cow — **Pride of Aberdeen**

MAR PRIDE 2d 2062298

Tattoo 195

Calved January 7, 1955. Owned by John W. Mecom Ranches.

Prince Eric Elko Bell 6th 1314474	Burgess Eric 10th 943346	Prince Eric of Sunbeam 744659
		Miss Burgess B. 15th 595400
	Rosemere Pride R. K. 865582	Envious Blackcap B. 15th 629677
		Sunnyside Pride 11th 648702
Raona's Pride 31st 1234465	Raona's Bardolier 2d 681777	Black Bardolier 480883
		Juara Erica 33d 594895
	College Bessie 19th 706951	Revalloch of Sunbeam 521892
		Revolution's Bessie 471199

Prince Sunbeam 29th
Erra Erica 6th of Sun.
Envious Blackcap B. 6th
Miss Burgess B. 4th
Bethel Black Mar Jr.
Blackcap Lassie B. 9th
Eileenmere 356th
Sunnyside Pride 6th
Bandolier of Anoka
Black Bardella 460791
Elluna's Revolution 2d
Juara Erica 8th 490186
Revolution of Sunbeam
Miss Bal. Sunbeam 10th
Revolution of Wheatland
College Bessie 387666

Direct from the show herd and she will give a great account of herself this year in the Junior yearling class. By a bull that is highly regarded and from a dam bred in the Raona herd in Michigan and by one of the extreme top breeding sons of the "Phenomenal Sire of the Breed". Raona's Bardolier 2d, sired Raona's Bardolier 3d that in turn sired the International Grand Champion, Elban Bardolier 3d. The lower side of the pedigree is Michigan State College breeding, going back to the Hollinger breeding of Kansas. A real fancy female. Vaccinated. **Open.**

MECOM'S "182d" Influence Sale February 4, 1956

QUEEN of MAR 2062299
Sells as Lot 7

Lot 7, Cow — **Rosemere Queen Mother**

QUEEN of MAR 2062299

Tattoo 75

Calved January 4, 1955. Owned by John W. Mecom Ranches.

Burgess Eric 10th 943346	Prince Eric of Sunbeam 744659	Prince Sunbeam 29th
		Erra Erica 6th of Sun.
	Miss Burgess B. 15th 595400	Envious Blackcap B. 6th
		Miss Burgess B. 4th
Prince Eric Elko Bell 6th 1314474		
Rosemere Pride R. K. 865582	Envious Blackcap B. 15th 629677	Bethel Black Mar Jr.
		Blackcap Lassie B. 9th
	Sunnyside Pride 11th 648702	Eileenmere 356th
		Sunnyside Pride 6th
General of Shadow Isle 980000	Good Hope General's Pride 655003	General 6th of Page
		Prudence of Don Head
	Blackcap Eldoline 686070	El Katif of Doonholm
		Blackcap Bandoline
Queen of Shadow Isle 5th 1259471		
Queen of Rosemere 406th 912657	Barbarian of Rosemere 175th 675797	Epponian of Rose. 6th
		Barbara of Rose. 144th
	Queen of Rosemere 250th 490468	Prizemere 11th 292572
		Queen of Rosemere 60th

Sired by the "Power Bred" bull. A bull that shows 5 International Grand Champions in his pedigree. The dam comes from the Shadow Isle Farms herd and sired by General of Shadow Isle. The second dam was bred in the Rosemere herd in Iowa. The calves by the "Power Bred" bull have tremendous body, ample scale and great fleshing ability. Vaccinated. **Open.**

HOMEPLACE EILEENMERE 999th 35
A Gammer Bull

Lot 8, Cow — **Gammer**

GAMMER GOOD EARTH 5th 1996900

Tattoo K1074

Calved July 2, 1954. Owned by John W. Mecom Ranches.

Prince Eric 2d of Sunbeam 881412	Prince Sunbeam 29th 629408	Black Prince of Sunbeam
		Erica Marie of Sunbeam
	Erra Erica 6th of Sunbeam 629412	Revelga 519425
		Erra Erica 3d of Sun.
Prince Eric Good Earth 45 1568217		
Angus Valley Eldorene Erica 1033037	Prince Elgon 735962	Elgon Sunbeam 543733
		Erica Marie 4th of Sun.
	Eldorene Lassie 571499	Pat Burgess 498775
		Eldorene Ensign 527109
R. L. S. Black Prince 14th 996511	Prince Sunbeam 46th 677648	Black Prince of Sunbeam
		Miss Burgess 109th
	R. L. S. Erica 717759	Royalist of Logie 582947
		Briarcliff Erica 21st
Elysian Erona Gammer 300 1076209		
Miss Gammer of Shadow I. 1156961	Jupiter Eric of Eynsham 983675	Greenheart of Gallowhill
		Jacana Eric (115967)
	Miss Gammer of White Gates 944435	Good Hope Gener.'s Pride
		Good Hope Gammer 3d

An unusually well bred Gammer this time. Topped in the very best of Sunbeam breeding. The dam being by a bull that has been used for years in the Elysian herd in Virginia. The second dam was bred in the Shadow Isle Farms herd, being by a bull that was Champion at Perth. The third dam bred in the White Gates herd in New Jersey and by one of the biggest bodied bulls I have ever known. Good Hope Gammer 3d comes off of the Homage strain of the Gammers, the same as Homeplace Eileenmere 999th 35 and Homeplace Eileenmere 210th, bulls that have been great sires of International winners. This is a top-flight individual. Served to Black Peer 182d of A. V. Vaccinated.

MECOM MISS BURGESS 20th 1998843
Sells as Lot 9

Lot 9, Cow — **Maid of Bummers (Miss Burgess)**

MECOM MISS BURGESS 20th 1998843

Tattoo 114

Calved September 26, 1954. Owned by John W. Mecom Ranches.

Prince Eric of Sunbeam 744659	Prince Sunbeam 29th 629408	Black Prince of Sunbeam
		Erica Marie of Sunbeam
	Erra Erica 6th of Sunbeam 629412	Revelga 519425
		Erra Erica 3d of Sun.
Mecom Prince Eric 5th 1634742		
Kinloch Miss Burgess 4th 1077418	Oldfields Pride Eric 3d 728815	Ravenswood Pride Eric
		Miss Bur. of G. M. 18th
	Kinloch Miss Burgess 917730	Epponian 5th of Broad.
		Miss Bur. of G. M. 18th
Oldfields Pride Eric 3d 728815	Ravenswood Pride Eric 634551	Ames Plant. Pride's Eric
		Canter. Miss Bur. 5th
	Miss Burgess of Glyn Mawr 18th 475082	Elgon Marshall 2d
		Miss Burgess 41st
Kinloch Miss Burgess 4th 1077418		
Kinloch Miss Burgess 917730	Epponian 5th of Broadview 596452	Eppon. of Rosemere 8th
		Buxom Maid 5th of Page
	Miss Burgess of Glyn Mawr 18th 475082	Elgon Marshall 2d
		Miss Burgess 41st

A Maid of Bummers. Sired by a son of Prince Eric of Sunbeam and from a dam bred in the Kinloch herd in Virginia. The dam is sired by a son of the $25,000 Ravenswood Pride Eric. Ames Plantation Pride Eric won his Class three times at Chicago. Miss Burgess 41st is a daughter of the Imported Maid of Bummers cow. A good headed, big bodied female. A maternal sister sold in the sale last year for $3,000 to Good Earth Stock Farms. Served to Black Peer 182d of A. V. Vaccinated.

Quality is the Watchword at MECOM'S

BLACKCAP BESSIE 23d of PAGE 510405

Lot 10, Cow — **Blackcap Bessie**

BLACKCAP BESSIE 36th of WILTON 1545018

Tattoo 031

Calved August 21, 1951. Owned by John W. Mecom Ranches.

Bandolier 44th of Wilton 688851	Blackcap Barry 499747	Bandolier of Anoka
		Blackcap Bardella
	Blackcap Tolan 73d 560246	Bandolier of Anoka 7th
		Blackcap Tolan 29th
Bandolier 123d of Wilton 959336		
Blackcap Bessie 23d of Page 510405	Revolution of Page 28th 445119	Revolution Blackcap
		Black Jestress 6th
	Blackcap Bess Glencarnock 2d 482260	Burgess Glencar, 13th
		Blackcap Betty of Page
Revolution of Page 11th 407252	Blackcap Revolution 287269	Earl Marshall 183780
		Blackcap McHenry 104th
Blackcap Bessie 25th of Page 555413	Eline E. 4th of Page 260346	Ensign of Glencarnock
		Eline E. 2d 155531
Blackcap Bessie 6th of Page 385322	Elegant of Tubberdaly 248735	Eribol of Clonsilla
		Elixir of Tubberdaly
	Blackcap Bessie 2d of Page 289910	Ensign of Glencarnock
		Blackcap Bessie 190811

A most unusual tabulation from the Blackcap Bessie family and in this sale strictly as another attraction. Sired by a great breeding bull in the Wilton herd and he an own son of the International Grand Champion, Blackcap Bessie 23d of Page cow. The dam was bred in the Hartley Stock Farms herd which is the home of this family and sired by a great breeding son of Blackcap Revolution. Blackcap Bessie 2d of Page is an own daughter of the foundation Blackcap Bessie cow. Bessie breeding at its best and a top-flight individual to go along with it. Served to Mecom's Prince Supreme, a first prize bull at Denver, Fort Worth and Houston. Vaccinated.

ANGUS VALLEY ELBA 23d 1811016
Sells as Lot 11

Lot 11, Cow — **Glyn Mawr Elba**

ANGUS VALLEY ELBA 23d 1811016

Tattoo 2883

Calved October 23, 1953. Owned by John W. Mecom Ranches.

Prince Sunbeam 105th 784382	Prince Sunbeam 29th 629408	Black Prince of Sunbeam
		Erica Marie of Sunbeam
	Queen Peeress S. B. 525281	Black Peer of St. Albans
		Queen of Sunbeam
Black Peer 28th of Angus Valley 1000530		
Escora Eston 595883	Eston of Quality 483388	Quality Marshall 3d
		Erica Enid 7th 440209
	Erica Escora 458136	Escort Marshall 3d
		Erica Entella 8th
Prince Eric of Sunbeam 744659	Prince Sunbeam 29th 629408	Black Prince of Sunbeam
		Erica Marie of Sunbeam
	Erra Erica 6th of Sunbeam 629412	Reveiga 519425
		Erra Erica 3d of Sun
Ebella of Lakewood 5th 1144537		
Brookside Ebella 586744	Envoy of Erin 466275	Elidure of Brookside
		Elba of Glyn Mawr 7th
	Brookside Elba 5th 488958	Everon Elba 414338
		Elba Elva 2d 402310

One of the extreme top females by the "28th" that sired so many great show cattle for Angus Valley Farm. The dam was bred in the Lakewood herd in Wisconsin and by the "Bull of the Century." The second dam was one of the greatest producing cows in the famous old Lakewood herd. A daughter topped a National Sale at Chicago, going to Ellerslie Farms in Virginia. This cow will have a calf at side by Black Peer 182d of A. V. Vaccinated. **Open.**

SHADOW ISLE BLACK JESTRESS 2d 1659567
International Grand Champion Female

Lot 12, Cow — **Black Jestress**

GOLDEN VALLEY JESTRESS 1601134

Tattoo B42

Calved March 21, 1952. Owned by John W. Mecom Ranches.

Elbor 28th of Page 872742	Edellor of Page 49th 673868	Ensign of Page 29th
		Edella Harrison 9th
	Elba of Page 22d 616525	Jantzen 513722
		Elba of Glencarnock 3d
Elbor 176th of Shady Lane 1252273		
Elbar's Tubby 6th of S. Lane 1043632	Elgamere Lad 743366	Burgess 4th of Page
		Elgamere 3d 615279
	Tubby Enchanter 2d of Shady Lane 620695	Enchanter of Strathmore
		Tubby Bernice of S. L.
Edellor of Heather Brook 845883	Ensign of Page 29th 510409	Revolution of Page 28th
		Eline E. 4th of Page
	Edella 14th of Page 375530	Elegant of Tubbydaly
		Edella 11th 228640
Black Jestress 26th 845885		
Black Jestress 16th 845881	Plantation Harry 2d -50980- 520639	Woollawn Hero 520630
		Glenrose Ames 2d
	Black Jestress 9th -45435- 521842	Revolution 40th 415450
		Black Jestress 7th

This time we offer a Black Jestress female that has great body development, sired by a bull bred in the Hartley Stock Farms herd in North Dakota. The Black Jestress dam goes back to Hartley Stock Farms breeding and the second dam goes to the Henderson breeding in Canada as does the third dam and the fourth dam. Revolution 40th was a great sire in Canada. The Black Jestress family produced the 1953 International Grand Champion female and the 1953 Undefeated Female at the major shows. We sold a Black Jestress in the Ralph L. Smith Sale this past October for $14,500. To give additional value this cow has a heifer calf at side dropped July 6th and is served to Black Peer 182d of A. V. Vaccinated.

PRINCE ERIC of SUNBEAM 744659
Sire of Lot 13

Lot 13, Cow — Glyn Mawr Elba

ELBA 10th of SHADOW ISLE 1552518

Tattoo 1892

Calved February 3, 1952. Owned by John W. Mecom Ranches.

Prince Sunbeam 29th 629408	Black Prince of Sunbeam 504521	Black Peer of St. Albans
		Pride 17th of Sunbeam
	Erica Marie of Sunbeam 543531	Revolution 81st 419223
		Erica Marie 9th 434227
Prince Eric of Sunbeam 744659	Revelga 519425	Revolution 81st 419223
		Elga Elliott 29th
Erra Erica 6th of Sunbeam 629412	Erra Erica 3d of Sunbeam 507379	Revolution of Sunbeam
		Erica 4th of Sunbeam
Prince Sunbeam 19th 599702	Black Prince of Sunbeam 504521	Black Peer of St. Albans
		Pride 17th of Sunbeam
	Erica Marlene 8th 398328	Erwin Marshall 351889
		Erica Entella 8th 378684
Ebella Princess of Lakewood 3d 908819	Envoy of Erin 466275	Elidure of Brookside
		Elba of Glyn Mawr 7th
Brookside Ebella 586744	Brookside Elba 5th 488958	Everon Elba 414338
		Elba Elva 2d 402310

Again we offer an unusual opportunity in this daughter of the "Bull of the Century" and from a dam bred in the Lakewood herd and by that firm's famous Prince Sunbeam 19th. Brookside Ebella was a great producing cow in the Lakewood herd. She produced the top selling female at a National sale. She produced another female that sold for $7,000 and she was long considered one of the extreme top Angus cows of the breed in her producing years. Elba 10th of Shadow Isle has a big body and is very beefy in her make-up. Served to Black Peer 182d of A. V. Vaccinated.

BARBARA D D 46th 1846600 — Sells as Lot 14

Lot 14, Cow — McHenry Barbara

BARBARA D. D. 46th 1846600

Tattoo T77

Calved August 11, 1953. Owned by John W. Mecom Ranches.

Prince of Rowley 934682	President of Gaidrew 934680	Keystone of Dunira
		Pure Pride of Gaidrew
	Pretty Pride of Gaidrew 934673	Keystone of Dunira
		Primrose of Gaidrew
Prince of Red Gate 19th 1323321	Prince Excellent of Don Head 547762	Escuderon 523334
		Princess Eleen of D. H.
Blackbird 2d of Red Gate 595103	Blackbird of Page 31st 482912	Eventuation of Page
		Blackbird Harrison 9th
Black Burgess of Oak. 5th 907062	Black Burgess of Oakview 3d 757180	Blk Burgess of Sunbeam
		Blackcap Marian 6th
	Burgess' Sunbeam of Oakview 653927	Blk Burgess of Sunbeam
		Blackcap Lass G. 8th
Barbara D. 16th 1100605	Hanes' Eileenmere 3d 569533	Hanes' Eileenmere
		Blackbird Folora 5th
Barbara E. C. 6th 738083	Missouri Barbara 43d 506190	Supreme Marshall
		Missouri Barbara 27th

This is the two year old heifer from the show herd. Bred in the Davis herd in Colorado and sired by their great breeding son of Imported Prince of Rowley. The "19th's" dam was the great show cow that has founded the Red Gate Blackbird family for Ed Jenkins. The dam is a combination of Sunbeam and Eileenmere bloodlines. A female with tremendous body development, wearing a beautiful head and standing correctly on her legs. She is strictly fancy. Served to Black Peer 182d of A. V. Vaccinated.

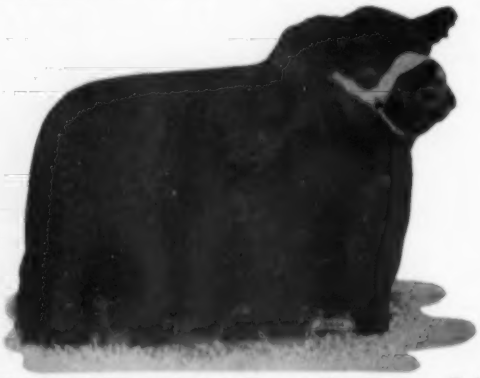

BLACK PEER 182d of A. V. — A Key Karama Bull

Lot 15, Cow — Key Karama

KARAMA of RED GATE 22d 1285136

Tattoo 5689

Calved December 28, 1949. Owned by John W. Mecom Ranches.

President of Gaidrew (118518) 934680	Keystone of Dunira (107128) 934677	Georkin of Dalmeny
		Kobe 3d of Dunira
	Pure Pride of Gaidrew (118535) 934676	Disponer 934668
		Pridewell of Kinermony
Imp. Prince of Rowley 934682	Keystone of Dunira (107128) 934677	Georkin of Dalmeny
		Kobe 3d of Dunira
Pretty Pride of Gaidrew 934673	Primrose of Gaidrew (125297) 934678	Ethiope of Lethen
		Pridestine of Gaidrew
Esquire of Bordulac 489052	Revolution of Page 43d 460681	Revolution of Page 11th
		Paprika Pride 354282
	Elba 3d of Strathmore 467214	Revolution 81st 419223
		Elba Harrison 4th
Lonjac K. Pride 001751	Bardell Martin 2d 423834	Bardell 319160
		Blackcap McHenry 404th
Key of Progress S. 460806	Key of Quality 408992	Quality Marshall 369886
		Keepsake of Wildwood

This female is a full sister to the dam of Prince Sunbeam 971st, Grand Champion bull at Tulsa, Dallas and Kansas City for Ralph L. Smith Farms. A bull that Sam Fullerton was banking heavily on as one of his future herd sires. The second dam of this animal is the fourth dam in the pedigree of Black Peer 182d of A. V. The first and third top selling females in the Mecom Sale last year were Karamas. This is Karama breeding at its best and sired by the great Imported Prince of Rowley that has certainly made one of the great breeding records within the breed. This cow is a wonderful individual, wearing a beautiful head, beefy in her general conformation and on short legs. In this sale strictly as an attraction. Served to Black Peer 182d of A. V. Vaccinated.

Flash—A Karama was Reserve Grand Champion female at the 1955 International.

ETTAR 114th of SUN LAKE 1911697
Sells as Lot 16

Lot 16, Cow — **Ettar Erica**

ETTAR 114th of SUN LAKE 1911697

Tattoo 11G4

Calved February 9, 1954. Owned by John W. Mecom Ranches.

Prince Sunbeam 29th 629408	Black Prince of Sunbeam 504521	Black Peer of St. Albans
		Pride 17th of Sunbeam
	Erica Marie of Sunbeam 543531	Revolution 81st 419223
		Erica Marie 9th 434227
Prince Sunbeam 156th 846841	Barbarian of Rosemere 88th 471481	Prizemere 32d 369132
		Barbara of Rose, 44th
Evergreen 21st of Sunbeam 526084	Evergreen 16th of Sunbeam 493260	Elmore Harrison 2d
		Evergreen 6th of Sun
Everest of Modena 752948	Blackcap Millionaire of Modena 667070	Blackcapmere 113th
		Blackcap Tolan 100th
Ettar 48th of F. B. 970768	Maple Leaf 3d of Modena 606415	Blackcapmere 113th
		Ever. of Maple River 4th
Ettar 10th of F. B. 490836	Batunian 4th of F. B. 463831	Blk Knight 4th of F. B.
		Blkbd Lass 2d of F. B.
	Ettar 4th of F. B. 429737	Berberian of F. B.
		Ettar of French Broad

A Junior yearling heifer from the show herd. Bred in the Sun Lake herd in Florida and by that firm's famous old Prince Sunbeam 156th and coming from the Ettar Erica family that was made famous in the French Broad Farm herd in Kentucky. A female with tremendous depth of body. Served to Black Peer 182d of A. V. Vaccinated.

ANGUS VALLEY ERICA 50th 1819796
Sells as Lot 17

Lot 17, Cow — **Kildonan Erica**

ANGUS VALLEY ERICA 50th 1819796

Tattoo 2463

Calved September 17, 1953. Owned by John W. Mecom Ranches.

Prince Sunbeam 105th 784382	Prince Sunbeam 29th 629408	Black Prince of Sunbeam
		Erica Marie of Sunbeam
	Queen Peeress S. B. 525281	Black Peer of St. Albans
		Queen of Sunbeam
Black Peer 28th of Angus Valley 1000530	Eaton of Quality 483388	Quality Marshall 3d
		Erica Enid 7th 440209
Escora Eaton 595883	Erica Escora 458136	Escort Marshall 3d
		Erica Entella 8th
Glen Eric of Angus Valley 685627	Glencarnock Eric of Cremona 529001	Glen. Earl Eric 16th M.
		Fannie Bess of Ada
Angus Valley Erica 6th 1033056	Eline of Cremona 566380	General of Page 452594
		Eline 2d of Penn 479405
Erica 32d of Logan 472752	Prince Marshall S. 434755	Prince Marshall 261280
		Erica 17th of Grassland
	Erica 11th of Grassland 412735	Prince Marshall 261280
		Muskogee Erica 8th

A most outstanding individual this time. Compact in her conformation, deep in her body. A daughter of one of the great breeding bulls of this age and from a dam that goes to the 1940 International Grand Champion and double-bred to the International Grand Champion, Prince Marshall on the lower side. The dam produced a $15,000 bull that went to Lee Hill Farms in Virginia. Served to Black Peer 182d of A. V. Vaccinated.

BLACKCAP EMPRESS of H R 1887930
Sells as Lot 18

Lot 18, Cow — **Blackcap Empress**

BLACKCAP EMPRESS of H. R. 1887930

Tattoo 45H4

Calved May 3, 1954. Owned by John W. Mecom Ranches.

Eileenmere 487th 668743	Eileenmere 85th 470007	Eileenmere 32d 428072
		Enchantrene 364519
	Pauline T. 6th 523013	Eileenmere 32d 428072
		Pauline T. 4th 363531
Homeplace Eileenmere 104th 1150949	Bell Boy Advance 693523	Bell Boy A. 504404
		Queen's Viola K. 7th
Blue Prairie Blackbird 5th 783408	Blackbird Lady B. & P. 692030	Bell Boy M. K. 459602
		Blackbird Lady H. D. 2d
Applewood Bandolier 177th 929461	Applewood Bandolier 61st 592868	Bandolier of Anoka 3d
		Applewood Pride 8th
Pride 76th of SAF 1334800	Applewood Eileen 3d 724067	Bandolier of Anoka 3d
		Applewood Eileen
S. S. S. Pride 2d 1024918	Elbor Black Prince 775512	Black Prince of Howard
		Georgetta Blkbd Renee
	Blackcap Empress L. C. 5th 780941	Blackcap Erinvoy
		Blackcap Empress L. C.

Sired by a many times Champion bull that sold for $53,000 in a Penney and James sale to the Hays Ranch in Texas. The "104th" is now owned by E. W. Thompson in Missouri. The dam goes to the Applewood Bandolier breeding back to Bandolier of Anoka 3d, a bull that is a full brother to an International Grand Champion bull. Served to Black Peer 182d of A. V. Vaccinated.

MECOM'S "182d" Influence Sale February 4, 1956

EDWINA of R O F 3d
Sister to Lot 19

Lot 19, Cow — **Edwina Erica**

EDWINA of ROF 7th 1975555

Tattoo 4R24-4R24

Calved June 20, 1954. Owned by John W. Mecom Ranches.

Blk Peer 34th of Angus Valley 1070895	Prince Sunbeam 105th 784382	Prince Sunbeam 29th
		Queen Peeress S. B.
	Burgess Maid C. 2d 743174	Burgess 46th 517490
		Burgess Maid B. 3d
Black Peer of Red Oak 50th 1513137	Model Bardolier G. R. 2d 847474	Black Bardolier 480883
		Erica 18th of Hill Crest
Empress of Bellands 1001953	Blackcap Empress N. 8th 861079	Wiltonian 2d 674368
		Blackcap Empress N. 4th
Bar H. Bandoliermere 929862	Bandoliermere 4th 546210	Bandolier of Anoka 7th
		Blackbird Tolan 19th
Edwina Pretty Lassie of G. M. 1181147	Bar H. Georgiena 769027	Bur Marshall 15th
		Highlawn Ino 12th
Emwood Bailiff Edwina 5th 752413	Bailiff of Lewand's 600221	Bailiff of St. Albans
		Oxford Balwylo 4th
	Emwood Edwina 3d 585179	Pride of Marshall 4th
		Edwina 7th of Ash Row

Sired by the Junior Herd Sire at Red Oak Farms in Missouri and coming off the same Edwina foundation that produced Eileenmere 500th, International Grand Champion bull and the sire of 4 International Grand Champions. The Edwina family produced Master Prince of Sunbeam, International Grand Champion bull and Envious Bardolier 3d, International Junior Champion bull. Served to Black Peer 182d of A. V. Vaccinated.

PRINCE ENVIOUS of AMES 1628350
Sire of Lot 20

Lot 20, Cow — **McHenry Barbara**

MEAD'S MESA BARBARA 20th

Tattoo D-18 D-18

Calved March 1, 1955. Owned by John W. Mecom Ranches.

Prince Envious of Bates 935253	Prince Sunbeam 29th 629408	Black Prince of Sunbeam
		Erica Marie of Sunbeam
	Miss Burgess 2d of Bates 635201	Envious Blackcap B. 6th
		Miss Burgess Harri. 35th
Prince Envious of Ames 1628350	Ames Plantation El Capitan 597021	Ames Plant. Pride's Eric
		Ames P. Elsa's Lassie
Ames Plant. Phair Persis 727786	Ames Plantation Phair Lady 522684	Ames Plantation Pal
		Ames Planta. Pridena
Bandolier's Barbarian H. F. 767090	Bandolier of Don Head 3d 595309	Bandolier of Anoka 8th
		Blk Beauty of Don Head
	Revolution's Barbara C. 3d 640763	Hockhockson Dagda
		Revolution's Barb. C. 2d
I. H. Barbara 13th 1191443	Blackcap Grenadier G. R. 3d 588008	Black Bardolier 480883
		Blackcap Harrison 75th
Indian Hill Barbara 747061	Briarcliff Barbara 41st 644778	Briarcliff Berwin
		Briarcliff Barbara 32d

An outstanding little lady this time by Prince Envious of Ames, a bull owned jointly by KerMac Ranch and the Mayer Trust, Prince Envious of Ames has a reputation of being one of the greatest sires of show cattle that the breed has today. He is a wonderful individual and sires unusual type into his Get. The dam is double-bred through the Bandolier bloodlines back through the Don Head breeding of Canada. The second dam by Blackcap Grenadier G. R. 3d and he by the "Phenomenal Sire of the Breed". If you need a Junior yearling for the shows consider this female. Vaccinated. **Open.**

PRINCE SUNBEAM 156th 846841
Grandsire of Lot 21

Lot 21, Cow — **Karama**

KARAMA 10th of SUN LAKE 1973302

Tattoo 28G4-28G4

Calved May 2, 1954. Owned by John W. Mecom Ranches.

Prince Sunbeam 156th 846841	Prince Sunbeam 29th 629408	Black Prince of Sunbeam
		Erica Marie of Sunbeam
	Evergreen 21st of Sunbeam 526084	Barbarian of Rose. 88th
		Evergreen 16th of Sun
Black Prince of Sun Lake 1149783	Effimeere 674697	Effileenmere 566863
		Blkcp Effie E. 3d 1938
Princess Effie 3d 814026	Envious Lady 713988	Envious Blackcap of Oak
		Lady Hart 550354
Andelot Quintus 2d 1011257	Elegant Lad of Agincourt 812656	Enchanter 2d of Bordu
		Eloquent Lassie C.
	Queen 19th of Bordulac 755515	Eventuation of Bordulac
		Queen 3d of Bordulac
Rowan Karama 5th 1404178	Andelot Edictor 524661	Revolution Blackcap
		Edicta of Glencar. 3d
Andelot Karama 12th 766035	Karama of Glencarnock 13th 598002	Black Bardolier 2d
		Karama of Glencar. 10th

Coming from the highly regarded Karama family, a tribe that is certainly marching along the ladder of approval at this time and has produced several great bulls, including the Grand Champion at Tulsa, Dallas and Kansas City shows for Ralph L. Smith Farms. It produced Mecom Ranches great "182d" and innumerable top selling cattle at Red Gate Farms Annual Sales come off of the Karama line of cows. The dam of this female is quite outstanding and I believe that you will like the individuality this animal possesses. Get yourself a double-bred Karama as this female is served to Black Peer 182d of A. V. Vaccinated.
Flash—A Karama was Reserve Champion at the 1955 International.

Quality is the Watchword at MECOM'S

GOLDEN VALLEY JESTRESS 4th 1901959 Sells as Lot 22

Lot 22, Cow — **Black Jestress**

GOLDEN VALLEY JESTRESS 4th 1901959

Calved May 13, 1954. Owned by John W. Mecom Ranches.

Elbor 28th of Page 872742	Edellor of Page 49th 673868	Ensign of Page 29th Edella Harrison 9th
	Elba of Page 22d 616525	Jantzen 513722 Elba of Glencarnock 3d
Elbor 176th of Shady Lane 1252273	Elgamere Lad 743366	Burgess 4th of Page Elgamere 3d 615279
Elbar's Tubby 6th of S. Lane 1043632	Tubby Enchanter 2d of Shady Lane 620695	Enchanter of Strathmore Tubby Bernice of S. L.
Edeller of Heather Brook 845883	Ensign of Page 29th 510409	Revolution of Page 28th Eline E. 4th of Page
	Edella 14th of Page 375530	Elegant of Tubberdaly Edella 11th 228640
Black Jestress 26th 845885	Plantation Harry 2d -50980- 520639	Woodlawn Hero 520630 Glenrose Ames 2d
Black Jestress 16th 845881	Black Jestress 9th -45435- 521842	Revolution 40th 415450 Black Jestress 7th

A Black Jestress coming through a line of Jestress cows produced in the Henderson herd in Canada and going on back, of course, to the late Ken McGregor breeding of Minnesota. Black Jestress cow sold with a heifer calf at foot for $32,500 in a Shadow Isle Sale to Ralph L. Smith Farms in Missouri and this firm in turn showed the heifer calf to an undefeated show season in 1953, including winning at the International. A Black Jestress sold in Ralph L. Smith Farms October sale for $14,500. This female wears a beautiful head, correct in her type and has good balance. She will certainly make a wonderful foundation. Served to Black Peer 182d of A. V. Vaccinated.

BLACKCAP EMPRESS H. 1548334 Sells as Lot 23

Lot 23, Cow — **McHenry Blackcap**

BLACKCAP EMPRESS H. 1548334

Calved August 27, 1951. Owned by John W. Mecom Ranches.

Imp. Prince of Rowley 934682	President of Gaidrew (118518) 934680	Keystone of Dunira Pure Pride of Gaidrew
	Pretty Pride of Gaidrew (132905) 934673	Keystone of Dunira Primrose of Gaidrew
Prince Juan of Red Gate 3d 1108600	Rock Revolution 445139	Revolution of Page 2d Briarcliff Koma 8th
Juana Erica 3d of Red Gate 730974	Juana Erica of Lonjac 542166	General 6th of Page Juana Erica of Page
Blackcap Bardy 686063	Bandolier of Anoka 462299	Blkbd Bandolier of Page Barb. McHenry of Anoka
	Black Nightcap 2d 480874	Bandolier of Anoka Black Nightcap 366758
Blackcap Empress D. 30th 1047101	Epic Revolution 3d 610839	Epic Baron 470449 Erica Harrison 94th
Blackcap Empress B. 20th 734598	Blackcap Empress B. 5th 465326	Elite Marshall 389369 Blackcap Empress J

One of the good cows of the breed. She is wearing a beautiful head. Her eye is prominent, has tremendous thickness and depth of body and she is correctly balanced. She is a granddaughter of Imported Prince of Rowley, and the dam is a granddaughter of Bandolier of Anoka and coming off of the Black Empress foundation which gives quite a lot of merchandising value to this female. We are selling an outstanding heifer calf at side dropped March 23rd sired by Blackbird Bardolier H. 1521344, he by Blakeford Bardolier, a bull used for years in the Davis herd. Served to Black Bardolier H. 1775806. Vaccinated.

HOMEPLACE EILEENMERE 52d 1063183 Sire of Lot 24

Lot 24, Cow — **Oklahoma Edwina**

HOMEPLACE EDWINA 2d 1352480

Calved November 20, 1950. Owned by John W. Mecom Ranches.

Eileenmere 487th 668743	Eileenmere 85th 470007	Eileenmere 32d 428072 Enchantrene 364519
	Pauline T. 6th 523013	Eileenmere 32d 428072 Pauline T. 4th 363531
Homeplace Eileenmere 52d 1063183	Bud Burgess S. 553252	Black Boy of Swan Lake Miss Bur. of Swan Lake
Blkbd Burgess 12th of S. & S. 689939	Blackbird Vale 11th 615865	Edna's Elbanor 496621 Elgon's Blackbird Vale
Quality Prince of Sunbeam 567031	Black Prince of Sunbeam 504521	Black Peer of St. Albans Pride 17th of Sunbeam
	Queen 24th of Sunbeam 443147	Playman of Sunbeam Queen of Sunbeam
Edwina 11th of Oklahoma 464094	Evascus of Page 428029	Glencarnock Revolu. 6th Erica Harrison 19th
Edwina 6th of Oklahoma 464094	Edwina 3d of Oklahoma 426312	Blkbdman of Rosemere Edwina of Muskogee

A beautiful tabulation this time. Sired by a bull that made history as a great female sire in the Penney and James herd and definitely one of the greatest breeding sons of the "Wonder Bull of the Breed". The dam was bred in the Oklahoma A & M College herd and by their famous Quality Prince of Sunbeam. The second dam by a bull that sired a Grand Champion Steer Over All Breeds at the International. This is a strain of the Edwinas that we call the Oklahoma Edwina cattle. This female has great body development and to give additional value she has a heifer calf at side dropped November 26th by Mecom's Black Peer 15th and she will be served to Black Peer 182d of A. V. Vaccinated.

MECOM'S "182d" Influence Sale February 4, 1956

MECOM PRIDE 10th 1993509
Sells as Lot 25

Lot 25, Cow — **Pride of Aberdeen**

MECOM PRIDE 10th 1993509

Tattoo 314

Calved July 17, 1954. Owned by John W. Mecom Ranches.

Prince Eric of Sunbeam 744659	Prince Sunbeam 29th 629408	Black Prince of Sunbeam
		Erica Marie of Sunbeam
Mecom Prince Eric 5th 1634742	Erra Erica 6th of Sunbeam 629412	Revelga 519425
		Erra Erica 3d of Sun.
Kinloch Miss Burgess 4th 1077418	Oldfields Pride Eric 3d 728815	Ravenswood Pride Eric
		Miss Bur. of G. M. 18th
	Kinloch Miss Burgess 917730	Epponian 5th of Broad...
		Miss Bur. of G. M. 18th
Cesor's Mercury 4th 910559	Cesor's Evader Mercury 612545	Evesback Evader 534359
		Blackcap Mermaid
Mercury Pride of 77 1550800	Enfileen's Pride C. 612547	Enfileen's Bandolier 3d
		Rose of Tianna 2d
Pride Fairview of P. R. 3d 1401669	Eileenmere of Park Roe 3d 993957	Eileenmere R. 8th
		Queen Twinbell 826301
	Pride Fairview of Park Roe 993955	Fairview Prince M. 2d
		Pride of O. F. 31st

Sired by a son of The "Bull of the Century" and from a dam that cost $10,000. She is truly a great individual. Sired by a bull that is still in service in the "77" Ranch herd in Texas. The dam is topped in the Bandolier breeding and the lower side coming off of the Eileenmere foundation. A breedy looking individual. Served to Black Peer 182d of A. V. Vaccinated.

LADY IDA H. F. 1848597
Sells as Lot 26

Lot 26, Cow — **Sunbeam Idessa (Lady Ida)**

LADY IDA H. F. 1848597

Tattoo C513

Calved September 4, 1953. Owned by John W. Mecom Ranches.

Prince Sunbeam 29th 629408	Black Prince of Sunbeam 504521	Black Peer of St. Albans
		Pride 17th of Sunbeam
Prince Sunbeam 618th 1217301	Erica Marie of Sunbeam 543531	Revolution 81st 419223
		Erica Marie 9th 434227
Judy Blackcap 44th 817368	Elden Boy 2d 497841	Bell Boy M. K. 459602
		Erica Eldeen 4th 460770
	Elmcrest Blackcap Judy 36th 508135	Marshall Coleman 3d
		Blackcap Judy 72d
Prince Eldor of Sunbeam 894229	Prince Sunbeam 100th 677649	Black Prince of Sunbeam
		Barbara of Rose, 100th
Lady Ida D. D. 1354170	Eldorene of Sunbeam 754907	Brookside Edellyn
		Eldorene Erica D.
Pride of Meadowmere 14th 619436	Barbarian of Rosemere 121st 509137	Prizemere 307th 468743
		Barbara of Rose, 87th
	Lady Ida of Maple Valley 361561	Ames Plantation Ito
		Ida Pride 4th 271161

A female bred in the Hockhockson Farms herd in New Jersey by their Prince Sunbeam 618th and he by the "Two Million Dollar Sire" and from a great producer of Champions, Judy Blackcap 44th. The dam is topped to Prince Sunbeam 100th, double-bred International Grand Champion bull and the lower side comes through the Rosemere and Ames Plantation breeding. Served to Black Peer 182d of A. V. Vaccinated.

BLACK KNIGHT 49th of A. V. 1372989
Sire of Lot 27

Lot 27, Cow — **Ballindalloch Georgina**

GEORGINA 17th of ESSAR 2054673

Tattoo D6

Calved January 1, 1955. Owned by John W. Mecom Ranches.

Blk Peer 28th of Angus Valley 100530	Prince Sunbeam 105th 784382	Prince Sunbeam 29th
		Queen Peeress S. B.
Black Knight 49th of A. V. 1372989	Escora Eaton 595883	Eaton of Quality 483388
		Erica Escora 458136
Barbara 46th of Sunbeam 1060668	Prince Sunbeam 56th 754908	Black Prince of Sunbeam
		Maid of Oakdale 35th
	Barbara 13th of Sunbeam 548662	Revolution of Sunbeam
		Barbara Sunbeam 2d
Petron of Dalmeny (114938)	Baron Brahma (106924)	Euripides of Balfron
		Budding Maid of Harvie
Grace 2d of Little Dean 1012482	Petronella 3d of Dalmeny (113554)	Eulsion of Ballindalloch
		Petronella of Candacraig
Grace 6th of Ballintomb (124794)	Permo of Kinermony (81882)	Prince Pride of Duthil
		Pensive of Kinermony
	Grace 2d of Halbeath (85629)	Eliono (54470)
		Grace of Halbeath

Sired by a $25,000 bull, owned by Black Mark Farms at Dallas, Texas. Black Peer 28th of Angus Valley has for years been a great sire in the Angus Valley herd. Note the strong Sunbeam breeding on the entire top of the pedigree. The dam is a direct Import off of the Ballindalloch Georgina foundation, going to Euripides of Balfron, known as the "Earl Marshall of Scotland". The 1950 International Grand Champion Female was from an Imported Georgina cow. This is certainly a nice pedigree and deserves your consideration. Vaccinated. **Open.**

Quality is the Watchword at MECOM'S

QUALITY PRINCE of SUNBEAM
Grandsire of Lot 28

Lot 28, Cow — **Witch of Endor**

QUALITY WITCH of HOT SPRINGS 1171550

Calved May 17, 1949. Owned by John W. Mecom Ranches.

Quality Prince of Sunbeam 567031	Black Prince of Sunbeam 504521	Black Peer of St. Albans
		Pride 17th of Sunbeam
	Queen 24th of Sunbeam 443147	Playman of Sunbeam
		Queen of Sunbeam
Quality Prince 12th 677387	Evascus of Page 428029	Glencarnock Revolu. 6th
		Erica Harrison 19th
Edwina 6th of Oklahoma 464094	Edwina 3d of Oklahoma 426312	Blkbdman of Rosemere
		Edwina of Muskogee
Revolution K. 15th 628867	Revolution 3d of Strathmore 490691	Revolution 100th 429423
		Blackcap M. K. 2d
Witch of Muskogee 20th 970805	Blackcap Empress 95th 432272	Blackcap Revolution
		Blackcap Empress 72d
Muskogee Winsome 10th 448122	Erwin Evergreen 381237	Erwin M. 330495
		Evergreen Eva 2d
	Euchee Winsome 365268	Plowman 221051
		(Imp.) Winsome of Skil.

A top-flight Witch of Endor cow by Quality Prince 12th and he a son of the great Quality Prince of Sunbeam that was used in the Oklahoma A & M College herd. The Imported Witch of Endor cow still shows in this pedigree. This female wears a good head, correct in her type and would certainly make a nice addition to any herd. Served to Black Peer 182d of A. V. Vaccinated.

PRINCE SUNBEAM 328th 992199
Sire of Lot 29

Lot 29, Cow — **Blackcap**

MISS BLACKCAP MEADS MESA 2076253

Tattoo 384

Calved November 6, 1954. Owned by John W. Mecom Ranches.

Prince Sunbeam 29th 629408	Black Prince of Sunbeam 504521	Black Peer of St. Albans
		Pride 17th of Sunbeam
	Erica Marie of Sunbeam 543531	Revolution 81st 419223
		Erica Marie 9th 434227
Prince Sunbeam 328th 992199	Barbarian of Rosemere 103d 495064	Eileenmere 61st 456556
		Barbara of Rose. 64th
Queen 76th of Sunbeam 629410	Queen 53d of Sunbeam 533692	Barbarian of Rose. 88th
		Queen of Sunbeam
Erimore W. 10th 511013	Erimore 2d 442154	Black Belmore 336163
		Eris 4th 388439
Miss Blackcap 8th of Essar 889294	Eline Earldom 17th 468583	Earldom 391198
		Lady Erica W. 19th
Miss Blackcap 2d of Essar 718785	Master Page 484244	Evascus of Page 428029
		Miss Naomi 420070
	Miss Blackcap 58th of Sunbeam 570389	Revelga 419425
		Miss Blkcp 30th of Sun.

A daughter of the International Junior Champion, Prince Sunbeam 328th that is siring so many great cattle in the KerMac, Haystack and Marwood herds. The "328th" is one of today's most popular sires. The dam was bred in the Essar herd and goes back to Master Page, many times a Junior Champion. A top-flight individual certainly growing toward a good cow. Vaccinated. **Open.**

PRINCE 105th of TT 1283041
Sire of Lot 30

Lot 30, Cow — **Enchantress Trojan Erica**

MAR ENCHANTRESS 2120219

Tattoo 365

Calved March 19, 1955. Owned by John W. Mecom Ranches.

Prince Sunbeam 105th 784382	Prince Sunbeam 29th 629408	Black Prince of Sunbeam
		Erica Marie of Sunbeam
	Queen Peeress S. B. 525281	Black Peer of St. Albans
		Queen of Sunbeam
Prince 105th of T. T. 1283041	Revolution of Essar 679340	Revolution's Lad 3d
		Blkbd of Muskogee 114th
Miss Blackcap 8th of H. S. 912152	Miss Blackcap 39th of Sunbeam 486152	Quality Sunbeam 2d
		Miss Blkcp of Sunbeam
Alford's Quality Prince 23d 986130	Alford's Quality Prince 785269	Quality Prince of Sun.
		D. Lucy Vascus 3d
Miss Enchantress of AAF 1611981	Even Eatha of Muskogee 49th 539547	Eileenmere 143d 502562
		Even Eatha of Mus. 10th
Rowan Enchantress 3d 1254006	Andelot Questor 4th 744257	Esquire of Bordulac
		Ada Queen L. 27th
	Etna of Stonefold 2d 636907	Bosun of Kilham 635742
		Etna of Stonefold

By a $230,000 bull that has had as much publicity as any other one bull of the breed and from a dam that goes back to the Quality Prince of Sunbeam bull that was used with such great success at the Oklahoma A & M College herd. The lower side goes back to breeding in Pennsylvania and New Jersey. Vaccinated. **Open.**

MECOM'S "182d" Influence Sale February 4, 1956

M A R BLACKBIRD 3d 2062316
Sells as Lot 31

Lot 31, Cow — **Ballindalloch Blackbird**

MAR BLACKBIRD 3d 2062316

Tattoo 85

Calved January 2, 1955. Owned by John W. Mecom Ranches.

Blk Peer 79th of Angus Valley 1243485	Prince Sunbeam 105th 784382	Prince Sunbeam 29th
		Queen Peeress S. B.
	Chimera of Gilnockie 932205	Epponian of Gilnockie
		Nub. Lass. of Brandy R.
Mecoms Black Peer 15 1728179		
Marycrest Blackcap Empress 1312939	Homeplace Eileenmere 26th 978248	Eileenmere 487th
		Karama 3d of Red Gate
	Blackcap Empress 212th 735648	Eileenmere 487th
		Blackcap Empress 145th
Blackbird Eppy of Le Baron 4th 910766	Epponian 6th of Broadview 596458	Epponian of Rose. 8th
		Glamorous Bar. of Wick.
	Blackbird 5th of Winton 595057	Enfileen's Bandolier 2d
		Blackbird of Sherwood
Blackbird A. 46th 1190564		
Gwenmawr Blackbird A. 981833	Eileenmere 645th 793987	Eileenmere 487th
		Blk Bernice 2d of T. H.
	Ravenswood Gwenmawr Blackbird 642514	Briarcliff Burgoman
		Briarcliff Blackbird 51st

A most outstanding individual again. Sired by a bull that left a great set of calves at the Mecom Ranches, he is definitely one of the greatest sons of the "79th" bull that was used with such great success in the Ralph L. Smith herd. The dam is sired by a bull from the Le Baron herd in Virginia. The lower side comes off of the Eileenmere and Briarcliff line of cattle. So breeding that is certainly substantial. Vaccinated. **Open.**

EVERGREEN EVELYN H. T. 1881766
Sells as Lot 32

Lot 32, Cow — **Cridlan Evergreen Erica**

EVERGREEN EVELYN H. T. 1881766

Tattoo 434-434

Calved March 11, 1954. Owned by John W. Mecom Ranches.

Eileenmere 487th 668743	Eileenmere 85th 470007	Eileenmere 32d 428072
		Enchantrene 364519
	Pauline T. 6th 523013	Eileenmere 32d 428072
		Pauline T. 4th 363531
Homeplace Eileenmere 42d 1005172		
South Oaks Bettie 709208	Blackman 30th of Sunbeam 577435	Revolution of Sunbeam
		Blkbd Progress of Sun.
	Berdie Blackbird 8th 508239	Even Excel 2d of Long.
		Black Clarice 454739
Blackbird Burgess S. 657734	Baron Burgess Quality 527903	Bar Quality 444667
		Miss Burgess Harri. 9th
	Blackbird Berdie S. 5th 593949	Baron Burgess Quality
		Blackbird Berdie C. 32d
Ravenna T. 824050		
Evergreen Evelyn L. 2d 493770	Elbamere 2d 468652	Beaumere 4th 435384
		Elbadell 433634
	Evergreen Evelyn L. 464204	Quality Marshall R. 2d
		Elsa Evergreen E. 5th

A big bodied female. Sired by a son of the "Wonder Bull of the Breed". The sire's dam coming off of the Sunbeam foundation. The dam goes back to the Hopley breeding of Iowa. Served to Black Peer 182d of A. V. Vaccinated.

COQUETTE of HILL TOP 2d 1892493
Sells as Lot 33

Lot 33, Cow — **Coquette**

COQUETTE of HILL TOP 2d 1892493

Tattoo 64-64

Calved January 25, 1954. Owned by John W. Mecom Ranches.

Burgess Bar 11th 745962	Bar Eston 536404	Eston of Quality 483388
		Barbara Quality 2d
	Miss Burgess B. 5th 487020	Escort Marshall 3d
		Miss Burgess 15th
Proud Bar 10th 1083823		
Blackhawk Queen S. 2d 492747	Revolution 100th 429423	Blackcap Revolution
		Elga Elliott 29th 274052
	Pride of Rosemere 301st 452473	Blackcapmere 17th
		Pride of Rosemere 162d
Blkcp Tarkio's Prince 302d 709103	Prince 4th's Tarkio 1062d 586223	Muskogee Prince 4th
		Lady Tarkio 223d
	Miss Blackcap Tarkio 1112th 586328	D. Blackcap 437721
		Blackcap Heiress 24th
Coquette of Tarkio 2d 1184653		
Tarkio's Coquette 1221st 618172	Tarkio Blackcap 227th 467380	Blackcap's Marshall Jr.
		Blackcap Jewel 6th
	Miss Tarkio 463d 509516	Tarkio Blackcap 227th
		Blk.'s Blkman's Coquette

This time we offer a Coquette topped in the Revolution breeding in conjunction with the Hopley bloodlines in Iowa. The Coquette family has long been in favor among our breeders and it is particularly popular in the Angus Valley Farms herd. Served to Black Peer 182d of A. V. Vaccinated.

Quality is the Watchword at MECOM'S

EILEENMERE LADY H. 1980523
Sells as Lot 34

Lot 34, Cow — **Blackcap**

EILEENMERE LADY H. 1980523

Calved May 15, 1954. Owned by John W. Mecom Ranches.

Bandolier of Anoka 462299	Blackbird Bandolier of Page 414212	Glencarnock Revolu. 6th
		Blackbird Harrison 6th
	Barbara McHenry of Anoka 462298	Queenmere 32d 386849
		Barbara McHenry 52d
Blackcap Bardy 686063	Bandolier of Anoka 462299	Blkbd Bandolier of Page
		Barb. McHenry of Anoka
Black Nightcap 2d 480874	Black Nightcap 366758	Eirreboll of Bleaton
		Blackcap of Wildwood
Black Idol E. C. 3d 692745	Black Idol of Sunbeam 570398	Black Prince of Sunbeam
		Black Ida of Sunbeam
	Missouri Barbara 43d 506190	Supreme Marshall
		Missouri Barbara 27th
Eileenmere's Lady D. 5th 1086424	Hanes' Eileenmere 2d 523066	Hanes' Eileenmere
		Blackbird Folorn 5th
Eileenmere's Lady 8th 714688	Intensive Blackcap P. 9th 519849	Erica's Earl 2d 443906
		Blkcp Intensive M. 5th

A granddaughter of the International Junior Champion, Bandolier of Anoka. The sire's dam is also by this great bull and he by the foundation Bandolier bull of the breed. The dam comes through the Sunbeam and Eileenmere bloodlines. So, giving a tie-up of the three major lines within our great breed. Served to Black Peer 182d of A. V. Vaccinated.

ELINE ERICA 1970600
Sells as Lot 35

Lot 35, Cow — **Eline Erica**

ELINE ERICA 1970600

Tattoo 674-674

Calved April 5, 1954. Owned by John W. Mecom Ranches.

Brookside Eileenmere 750271	Postelmere 2d 622520	Hanes' Eileenmere
		Brookside Elba 12th
	Eileen Blackcap 587211	Eileenmere 160th
		Blkcp Maid 6th of Pope
Eileenmere of Bellview 2d 1026067	Brookside Edellyn 592477	Envoy of Erin 466275
		Edelyn Eldorene 12th
Miss Burgess 242d 905148	Miss Burgess 69th 459153	Eileenmere 15th 398457
		Miss Burgess 27th
D. R. W. Erimere 2d 935682	Erimere 4th 775910	Eileenmere of F. 2d
		El Jon Enchantress 4th
	Effie's Blackcap Belle 711823	Blackcap Effie's Lad S.
Yorkside Eline 3 1616148	Bell Boy Bandolier M. W. 616297	Bert.'s Blkcp Belle 6th
		Bell Boy A. 504404
Eline Erica of Walridge 845268	Dona Erica W. 16th 629264	Pinehurst Blackbird 7th
		Bar Revolution Eric J.
		Lady Erica W. 16th

Sired by a bull used in the Oliver herd in Iowa and he a combination of the Eileenmere and Envoy of Erin bloodlines. The lower side coming off of the Eileenmere and Bell Boy lines of cattle. A female with great body development. Served to Black Peer 182d of A. V. Vaccinated.

BLACKCAP BELLE H. T. 1970601
Sells as Lot 36

Lot 36, Cow — **McHenry Blackcap**

BLACKCAP BELLE H. T. 1970601

Calved April 17, 1954. Owned by John W. Mecom Ranches.

Brookside Eileenmere 750271	Postelmere 2d 622520	Hanes' Eileenmere
		Brookside Elba 12th
	Eileen Blackcap 587211	Eileenmere 160th
		Blkcp Maid 6th of Pope
Eileenmere of Bellview 2d 1026067	Brookside Edellyn 592477	Envoy of Erin 466275
		Edelyn Eldorene 12th
Miss Burgess 242d 905148	Miss Burgess 69th 459153	Eileenmere 15th 398457
		Miss Burgess 27th
Burgess of Bellevue 5th 1138572	Burgess 200th 886020	Burgess 101st 717883
		Miss Burgess 218th
	Blue Blood Lady 31st 877222	Bell Boy W. 28th
Blackcap Bell 1648202	Evexcel Longview 885717	Blueblood Lady Jones
		Applewood Bando. 84th
Blackcap of Bellevue 10th 1078554	Bell of Sheridan 671654	Eve of Longview 470571
		Everet of Sheridan
		Blkcp Bell of Sheridan

A female that wears a good head, straight in her lines and correctly balanced. Topped in the Eileenmere bloodlines. The dam is a combination of the Tudor and Applewood Bandolier line of cattle. Served to Black Peer 182d of A. V. Vaccinated.

MECOM'S "182d" Influence Sale February 4, 1956

BANDY MAID of H. T. 1881769
Sells as Lot 37

Lot 37, Cow — **Bandy Maid Miss Burgess**

BANDY MAID of H. T. 1881769

Tattoo 504-504

Calved March 18, 1954. Owned by John W. Mecom Ranches.

Eileenmere 487th 668743	Eileenmere 85th 470007	Eileenmere 32d 428072
		Enchantrene 364519
Homeplace Eileenmere 42d 1065172	Pauline T. 6th 523013	Eileenmere 32d 428072
		Pauline T. 4th 363531
South Oaks Bettie 709208	Blackman 30th of Sunbeam 577435	Revolution of Sunbeam
		Bikbd Progress of Sun.
	Berdie Blackbird 8th 508239	Even Excel 2d of Long.
		Black Clarice 454739
Burgess 29th 472613	Burgess 23d 444503	Elgon Marshall 2d
		Miss Burgess 39th
Miss Burgess B. 104th 870320	Miss Burgess 58th 444512	Elgon Marshall 2d
		Miss Burgess 34th
Ever Burgess B. 520781	Beau Elect 453785	Beaumere 4th 435384
		Evergreen 45th C.
	Maid of Oakdale 19th 478750	Edwin Marshall 4th
		Maid of Oakdale 12th

A granddaughter of the "Wonder Bull of the Breed" and coming from the Bandy Maid Miss Burgess cattle, a line of cattle that have been great herd bull producers in the Sunbeam herd. Served to Mecom's Black Peer 15th.

EILEENMERE 487th 668743
Grandsire of Lot 38

Lot 38, Cow — **Blackcap Bessie**

MAR BLACKCAP BESSIE 2062296

Tattoo 904

Calved October 15, 1954. Owned by John W. Mecom Ranches.

Eileenmere 487th 668743	Eileenmere 85th 470007	Eileenmere 32d 428072
		Enchantrene 364519
Homeplace Eileenmere 104th 1150940	Pauline T. 6th 523013	Eileenmere 32d 428072
		Pauline T. 4th 363531
Blue Prairie Blackbird 5th 783408	Bell Boy Advance 693523	Bell Boy A. 504404
		Queen's Viola K. 7th
	Blackbird Lady B. & P. 692030	Bell Boy M. K. 459602
		Blackbird Lady H. D. 2d
Fountain Glen Revolution 40th 526980	Revolution 84th 423972	Blackcap Revolution
		Elude of Woodmont
Fountain Glen Blackcap 66th 709053	Blackcap Lulu 4th 417693	Everly 313627
		Blackcap Lulu 2d
Fountain Glen Blackcap 25th 526972	Revolution 84th 423972	Blackcap Revolution
		Elude of Woodmont
	Briarcliff Blackcap 29th 451835	Envidon of Glencarnock
		Blkcp Glencarnock 19th

A Blackcap Bessie sired by a $53,000 bull that sold in the Penney and James sale to Hays Ranch and in that firm's dispersion this bull sold to E. W. Thompson Ranches in Missouri where he continues to do an outstanding job as a sire. The dam is a double granddaughter of Revolution 84th, many times a Grand Champion bull and he by Blackcap Revolution, International Grand Champion that sired three International Grand Champions. A very strong Blackcap Bessie tabulation to offer. Vaccinated. **Open.**

KARAMA of RED GATE 30th

Lot 39, Cow — **Karama**

KARAMA McGREGOR 1280510

Tattoo 250

Calved June 30, 1950. Owned by John W. Mecom Ranches.

Esquire of Bordulac 489052	Revolution of Page 43d 460681	Revolution of Page 11th
		Paprika Pride 354282
Andelot Proud Esquire 901103	Elba 3d of Strathmore 467214	Revolution 81st 419223
		Elba Harrison 4th
Andelot Pride 26th 681785	Glencarnock Buxton 457272	Earl Eric Glencarnock 3d
		Buxom Maid Glencar. 3d
	Pride of Rosemere 357th 460660	Queenmere 29th 379978
		Pride of Rosemere 57th
Black Bardolier 2d 518825	Bandolier of Anoka 462299	Blkbd Bandolier of Page
		Barb. McHenry of Anoka
Karama of Glencarnock 13th 598902	Black Bardella 460791	Bardell Martin 2d
		Blackbird Quality Lot
Karama of Glencarnock 10th 502837	Eventuation of Page 405575	Eventuation 337989
		Evadell 2d 367058
	Karama of Glencarnock 3d 403196	Eurotas of Glencarnock
		Karama 2d 140560

A Karama again. Bred in the McGregor herd which is the home of many of our great cattle. The dam is a granddaughter of Esquire of Bordulac, one of the better breeding bulls that we have known. The dam sired by a full brother to the "Phenomenal Sire of the Breed." The second dam by an International Grand Champion bull. Many famous cattle close up in the pedigree of this unusually, wide topped, beefy, big bodied female. Served to Black Peer 182d of A. V. Vaccinated.
Flash—This strain produced the Reserve Champion female at the 1955 International.

Quality is the Watchword at MECOM'S

Lot 40, Cow — **Ballindalloch Blackbird**

MECOM BLACKBIRD 2111611

Tattoo 415

Calved May 19, 1955. Owned by John W. Mecom Ranches.

Blk Peer 79th of Angus Valley 1243485	Prince Sunbeam 105th 784382	Prince Sunbeam 29th
		Queen Peeress S. B.
	Chimera of Gilnockie 932205	Epponian of Gilnockie
		Nub. Lass. of Brandy R.
Mecoms Black Peer 15 1728179	Homeplace Eileenmere 26th 978248	Eileenmere 487th
		Karama 3d of Red Gate
Marycrest Blackcap Empress 1312939	Blackcap Empress 212th 735648	Eileenmere 487th
		Blackcap Empress 145th
Envious Bardolier 3d 1071958	Raona's Bardolier 3d 797562	Raona's Bardolier 2d
		Eppie Juanerra 656038
Blackbird 5 of AAA Ranch 1511360	Edwina B. 5th 669314	Envious Blkcp B. 10th
		Edwina of Wheatland
Blackbird of Silvertop 4th 928997	Revemere of Wheatland 31st 638581	Revemere of Wheat. 19th
		Chimera of Wheat. 7th
	Roselawn Farm Blackbird 4th 748626	Blackcap Eileenmere 21st
		Folora Queen E. 564343

Sired by the great breeding son of the "79th" that was used with such great success in the Ralph L. Smith herd. The dam is by the All American favorite, a $36,000 bull, and the lower side goes back to the Hollinger breeding. A big bodied, heavy boned female. **Open.** Vaccinated.

Lot 41, Cow — **Queen Mother**

MAR BONNIE QUEEN 5th 2120220

Tattoo 375

Calved April 18, 1955. Owned by John W. Mecom Ranches.

Prince Eric of Sunbeam 744659	Prince Sunbeam 29th 629408	Black Prince of Sunbeam
		Erica Marie of Sunbeam
Mecom Prince Eric 5th 1634742	Erra Erica 6th of Sunbeam 629412	Reveign 519425
		Erra Erica 3d of Sun.
Kinloch Miss Burgess 4th 1077418	Oldfields Pride Eric 3d 728815	Ravenswood Pride Eric
		Miss Bur. of G. M. 18th
	Kinloch Miss Burgess 917730	Epponian 5th of Broad.
		Miss Bur. of G. M. 18th
Prince Peer A. V. 986094	Prince Sunbeam 105th 784382	Prince Sunbeam 29th
		Queen Peeress S. B.
Angus Valley Bonnie Queen 6th 1117690	Angus Valley 2d of Barbara 783794	Blkcp Revolution B. 8th
		Angus Valley Barbara
Angus Valley Bonnie Queen 662728	Black Prince of Sunbeam 504521	Black Peer of St. Albans
		Pride 17th of Sunbeam
	Queen 54th of Sunbeam 543734	Barbarian of Rose. 103d
		Queen 38th of Sunbeam

Sired by a bull that is leaving good calves at the Mecom Ranches. The dam was a great show cow in the Angus Valley herd. The second dam is by an International Grand Champion bull. This female comes from the herd bull producing family, the Sunbeam Queen Mothers. Vaccinated. **Open.**

Lot 42, Cow — **Blackbird**

BLACKBIRD A. 46th 1190564

Tattoo XJA-49

Calved February 16, 1949. Owned by John W. Mecom Ranches.

Epponian 6th of Broadview 596458	Epponian of Rosemere 8th 478362	Eileenmere 61st 450556
		Epponia C. B. 2d 452209
Blackbird Eppy of Le Baron 4th 910766	Glamorous Barbara of Wickwire 523161	Evilesco of Page 458268
		Barbara Glencarnock 4th
Blackbird 5th of Winton 595057	Enfileen's Bandolier 2d 510436	Blkbd Bandolier of Page
		Enfileen of Northlane 2d
	Blackbird of Sherwood 546746	Everald of Briarcliff
		Blkbd of Northlane 5th
Eileenmere 645th 793987	Eileenmere 487th 668743	Eileenmere 85th 470007
		Pauline T. 6th 523013
Gwenmawr Blackbird A. 981833	Black Bernice 2d of Thousand Hills 598422	Ames Plant. Elmour's E.
		Blk Bernice of Strath.
Ravenswood Gwen. Blkbd 642514	Briarcliff Burgoman 497638	Briarcliff Protester
		Miss Burgess of Page
	Briarcliff Blackbird 51st 442962	Revelerica 378006
		Blackbird Gwenmawr

A top cow that was Junior Champion at a Staunton, Virginia Show and Sale. She has many top cattle close up in her pedigree—Epponian of Rosemere 8th, International Grand Champion; Enfileen's Bandolier 2d, sire of a first prize Get at an International, and the "Wonder Bull of the Breed". Served to Mecom's Black Peer 15th. Vaccinated.

Lot 43, Cow — **Enchantress Trojan Erica**

MECOM ENCHANTRESS 2d 2120222

Tattoo 225

Calved April 7, 1955. Owned by John W. Mecom Ranches.

Burgess Eric 10th 943346	Prince Eric of Sunbeam 744659	Prince Sunbeam 29th
		Erra Erica 6th of Sun.
Prince Eric Elko Bell 6th 1314474	Miss Burgess B. 15th 595400	Envious Blackcap B. 6th
		Miss Burgess B. 4th
Rosemere Pride R. K. 865582	Envious Blackcap B. 15th 629677	Bethel Black Mar Jr.
		Blackcap Lassie B. 9th
	Sunnyside Pride 11th 648702	Eileenmere 356th
		Sunnyside Pride 6th
Kinsman of Gloagburn 934681	Kinsman of Newhouse 858378	Eskar of Derculich
		Kobe 4th of Dunira
Erica of Red Gate 10th 1358454	Kathleen of Gloagburn 934679	Enthusiast of Bleston
		Kathena of The Laws
Erica 4th of Red Gate 809609	Rock Revolution 445139	Revolution of Page 2d
		Briarcliff Koma 8th
	Lonjac Erica 6th 531870	General 6th of Page
		Briarcliff Erica 14th

The Get of the "Power Bred" bull have tremendous body development. The dam was bred in the Red Gate herd and by Kinsman of Gloagburn, a bull that was brought to this country along with Imported Prince of Rowley. Kinsman sired many great producing cows at Red Gate Farms in Virginia. Vaccinated. **Open.**

Lot 44, Cow — **Rosemere Barbara**

MECOM BARBARA 5th 2120224

Tattoo 425

Calved March 14, 1955. Owned by John W. Mecom Ranches.

Burgess Eric 10th 943346	Prince Eric of Sunbeam 744659	Prince Sunbeam 29th
		Erra Erica 6th of Sun.
Prince Eric Elko Bell 6th 1314474	Miss Burgess B. 15th 595400	Envious Blackcap B. 6th
		Miss Burgess B. 4th
Rosemere Pride R. K. 865582	Envious Blackcap B. 15th 629677	Bethel Black Mar Jr.
		Blackcap Lassie B. 9th
	Sunnyside Pride 11th 648702	Eileenmere 356th
		Sunnyside Pride 6th
Blk Peer 28th of Angus Valley 1000530	Prince Sunbeam 105th 784382	Prince Sunbeam 29th
		Queen Peeress S. B.
Angus Valley Barbara 24th 1533080	Escora Eston 595883	Eston of Quality 483388
		Erica Escora 458136
Barbara of Rosemere 277th 1165090	Ankonian 75th 952312	Blackbird Barry 545138
		Bethel Barbara 12th
	Barbara of Rosemere 156th 494186	Prizemere 32d 369132
		Barbara of Rosemere 42d

Sired by the "Power Bred" bull and from an Angus Valley bred dam by the great "28th", sire of so many Champions, including a first prize Get and a Junior Champion bull at the International, also sired the winner of the Freeman Keyes Award at the Futurity. A sister to the dam sold for $3700 in last year's sale to Kemp Ranches. Vaccinated. **Open.**

Lot 45, Cow — **Juanerra Erica**

A. V. JUARA ERICA 40th 1583935

Calved July 17, 1952. Owned by John W. Mecom Ranches.

Prince Sunbeam 105th 784382	Prince Sunbeam 29th 629408	Black Prince of Sunbeam
		Erica Marie of Sunbeam
Black Peer 28th of Angus Valley 1000530	Queen Peeress S. B. 525281	Black Peer of St. Albans
		Queen of Sunbeam
Escora Eston 595883	Eston of Quality 483388	Quality Marshall 3d
		Erica Enid 7th 440209
	Erica Escora 458136	Escort Marshall 3d
		Erica Entella 8th
Prince Eric Esquire 943334	Prince Eric of Sunbeam 744659	Prince Sunbeam 29th
		Erra Erica 6th of Sun.
Juara Erica A. 1273021	R. L. S. Edella 717761	Esquire of Bordulac
		Briarcliff Edella 20th
Juara Erica 32d 558924	Miss Edna's Evererica 507538	Revolution M. 4th
		Miss Edna M. 4th
	Juara Erica 7th 490184	Even Marshall 5th
		Juara Erica 416231

A most outstanding individual with a top-flight pedigree. By a bull that sired many, many Champions for Angus Valley Farms. The dam by a Reserve Grand Champion bull at the International. Enough top-flight cattle in this pedigree to suit anyone. Bred to Mecom's Black Peer 15th. Vaccinated.

Lot 46, Cow — **Georgina**

GOLDEN VALLEY GEORGIANA 4th 1901960

Tattoo 13364

Calved March 31, 1954. Owned by John W. Mecom Ranches.

Ever Prince 40th 1090537	Ever Prince of Sunbeam 567027	Black Prince of Sunbeam
		Eraline E. of Sunbeam
	Energy of Strathmore 504057	Revolution 100th 429423
		Erica Energy 121st
Prince 200th of Shady Lane 1377078	Elgamere Lad 743366	Burgess 4th of Page
		Elgamere 3d 615279
66th Elgn of Shady Lane 825079	Poppy N. J. of Shady Lane 596937	Peg's Kastor of Shady L.
		Poppy of Shady Lane
Blackcap Bardy 686063	Bandolier of Anoka 462299	Blkbd Bandolier of Page
		Barbara McH. of Anoka
	Black Nightcap 2d 480874	Bandolier of Anoka
Georgiana L. 17th 1508013		Black Nightcap 366758
Georgiana L. 9th 748797	Applewood Bandolier 87th 635086	Bandolier of Anoka 3d
		Elbina of Longview 11th
	Georgiana L. 6th 648045	N. U. Irenmere Eppo
		Georgina L. 3d 560636

A Georgina this time bred in the Golden Valley herd and topped in the Sunbeam breeding. The dam being a granddaughter of the International Junior Champion, Bandolier of Anoka. The Georgina tribe has long been held in high regard by our breeders. Served to Black Peer 182d of A. V. Vaccinated.

Lot 47, Cow — **McHenry Blackcap**

BLACKCAP EMPRESS H. 6th 2020562

Calved June 21, 1954. Owned by John W. Mecom Ranches.

Blakeford Bardolier 851984	Queen's Grenadier G. R. 625624	Black Bardolier 480883
		Queen of Grand River 2d
Blackbird Bardolier H 1521344	Blakeford Major's Beulah 683056	Blakeford Black Major
		Blakeford Roberta
Ballindalloch Lady E. C. 692738	Hanes' Eileenmere 3d 569533	Hanes' Eileenmere
		Blackbird Folora 5th
	Bluecribbon's Belle 514875	Blackcap McHenry Bill
		Bluerib. of Bertram A.
Prince Juan of Red Gate 3d 1198600	Prince of Rowley 934682	President of Gaidrew
		Pretty Pride of Gaidrew
Blackcap Empress H 1548334	Juana Erica 3d of Red Gate 730974	Rock Revolution 445139
		Juana Erica of Lonjac
Blackcap Empress D. 30th 1047101	Blackcap Bardy 686063	Bandolier of Anoka
		Black Nightcap 2d
	Blackcap Empress B. 20th 734598	Epic Revolution 3d
		Blackcap Empress B. 5th

Blakeford Bardolier won his Class at the International. The dam is sired by a son of Imported Prince of Rowley. The lower side goes back to Bandolier of Anoka. The dam of this female sells as a separate lot and she also has an outstanding heifer calf at foot. Served to Black Peer 182d of A. V. Vaccinated.

Lot 48, Cow — **Blackcap Effie**

BLACKCAP EFFIE H. 8th 1884443

Calved December 29, 1953. Owned by John W. Mecom Ranches.

Bandolier of Anoka 462299	Blackbird Bandolier of Page 414212	Glencarnock Revolu. 6th
		Blackbird Harrison 6th
	Barbara McHenry of Anoka 462298	Queenmere 32d 386849
Blackcap Bardy 686063		Barbara McHenry 52d
Black Nightcap 2d 480874	Bandolier of Anoka 462299	Blkbd Bandolier of Page
		Barb. McHenry of Anoka
	Black Nightcap 366758	Eirreboll of Bleaton
		Blackcap of Wildwood
Raona's Bardolier 20th 886024	Raona's Bardolier 2d 681777	Black Bardolier 480883
		Juara Erica 33d
Blackcap Effie H 2 1548333	Raona Katinka 3d 726099	Sir Elba Katif 570416
		Raona Katinka 581281
Blackcap Effie P. 2d 634133	Hanes' Eileenmere 2d 523066	Hanes' Eileenmere
		Blackbird Folora 5th
	Blackcap Effie H. 3d 479740	Blackcap Marshall 19th
		Blackcap Effie 2d

A Blackcap Effie granddaughter of the International Junior Champion, Bandolier of Anoka. The dam sired by a son of Raona's Bardolier 2d, used for years in the Raona herd in Michigan. The Effies have been great show ring producers. This is a top-flight individual. Served to Black Peer 182d of A. V. Vaccinated.

Lot 49, Cow — **McHenry Barbara**

MAR LADY BARBARA 2062313

Tattoo 705

Calved January 3, 1955. Owned by John W. Mecom Ranches.

Burgess Eric 10th 943346	Prince Eric of Sunbeam 744659	Prince Sunbeam 29th
		Erra Erica 6th of Sun.
Prince Eric Elko Bell 6th 1314474	Miss Burgess B. 15th 595400	Envious Blackcap B. 6th
		Miss Burgess B. 4th
Rosemere Pride R. K. 865582	Envious Blackcap B. 15th 629677	Bethel Black Mar Jr.
		Blackcap Lassie B. 9th
	Sunnyside Pride 11th 648702	Eileenmere 356th
		Sunnyside Pride 6th
Blk Peer 28th of Angus Valley 1000530	Prince Sunbeam 105th 784382	Prince Sunbeam 29th
		Queen Peeress S. B.
Angus Valley Barbara 18th 1412315	Escora Eston 595883	Eston of Quality 483388
		Erica Escora 458136
Barbara of Rosemere 277th 1165090	Ankonian 75th 952312	Blackbird Barry 545138
		Bethel Barbara 12th
	Barbara of Rosemere 156th 494186	Prizemere 32d 369132
		Barbara of Rose. 42d

Sired by the "Power Bred" bull and from a dam bred in the Angus Valley herd and by their "28th". The second dam was bred in the Rosemere herd. A sister to this female sold for $3700 in last year's sale to Kemp Ranch in Texas. This female wears a beautiful head and is thoroughly modern in her type. Vaccinated. **Open.**

Lot 50, Cow — **Blackcap Bessie**

STANFORD BLACKCAP BESSIE 2d 1984234

Tattoo 4T-24

Calved August 5, 1954. Owned by John W. Mecom Ranches.

Prince Eric of Sunbeam 744659	Prince Sunbeam 29th 629408	Black Prince of Sunbeam
		Erica Marie of Sunbeam
Blackcap Prince Eric C. F. 1095428	Erra Erica 6th of Sunbeam 629412	Revelga 519425
		Erra Erica 3d of Sun.
R. L. S. Miss Blackcap 717764	General 48th of Lonjac 572564	General 2d of Lonjac
		Key of Progress S.
	Miss Blackcap of Lonjac 2d 531852	General 6th of Page
		Miss Blackcap of Lonjac
Master Prince of R. K. 5th 991764	Master Prince of Sunbeam 1000000	Prince Sunbeam 29th
		Edwina 10th of Okla.
Blackcap Bessie of S. F. 1345532	Bethel Blackcap 20th 694283	Bethel Burgess N.
		Bethel Blackcap 8th
Blackcap Bessie M. V. 2d 1189860	R. L. S. Prince Eric 3d 888377	Prince Eric of Sunbeam
		Bertram's Lassie M.
	Blackcap Bessie H. 2d 777333	General Enchancer 2d
		Fount. Glen Blkcp Bessie

A granddaughter of the "Bull of the Century". The dam is a granddaughter of the Internationl Grand Champion, Master Prince of Sunbeam, and Prince Eric of Sunbeam shows on the extreme lower side of the pedigree. Breeding that should meet with your approval. Vaccinated. **Open.**

Lot 51, Cow — **Blackcap Effie**

BLACKCAP EFFIE H. 9th 1920868

Calved February 15, 1954. Owned by John W. Mecom Ranches.

Bandolier of Anoka 462299	Blackbird Bandolier of Page 414212	Glencarnock Revolu. 6th
		Blackbird Harrison 6th
	Barbara McHenry of Anoka 462298	Queenmere 32d 386849
Blackcap Bardy 686063		Barbara McHenry 52d
Black Nightcap 2d 480874	Bandolier of Anoka 462299	Blkbd Bandolier of Page
		Barb. McHenry of Anoka
	Black Nightcap 366758	Eirreboll of Bleaton
		Blackcap of Wildwood
Blakeford Bardolier 851984	Queen's Grenadier G. R. 625624	Black Bardolier 480883
		Queen of Grand Riv. 2d
Blackcap Effie H 1521343	Blakeford Major's Beulah 683056	Blakeford Black Major
		Blakeford Roberta
Blackcap Effie D. 11th 805317	Hanes' Eileenmere 3d 569533	Hanes' Eileenmere
		Blackbird Folora 5th
	Blackcap Effie T. 450690	Enchant. Elluna's Earl
		Blackcap Effie S.

A Blackcap Effie, granddaughter of Bandolier of Anoka, International Junior Champion bull. Dam by a first prize bull at the International. The Effie family has certainly been great show ring winners for Woodlawn Farms over a long period of years. Served to Black Peer 182d of A. V. Vaccinated.

Lot 52, Cow — **Eisa Trojan Erica**

ERICA ELDORENE H. 1980522

Calved April 21, 1954. Owned by John W. Mecom Ranches.

Bandolier of Anoka 462299	Blackbird Bandolier of Page 414212	Glencarnock Revolu. 6th
		Blackbird Harrison 6th
	Barbara McHenry of Anoka 462298	Queenmere 32d 386849
		Barbara McHenry 52d
Blackcap Bardy 686063	Bandolier of Anoka 462299	Blkbd Bandolier of Page
		Barb. McHenry of Anoka
Black Nightcap 2d 480874	Black Nightcap 366758	Eirreboll of Bleaton
		Blackcap of Wildwood
Eric Woodlawn 3d 744718	Postelmere 632374	Hanes' Eileenmere
		Applewood Queen 73d
Erica Eldorene N. 2d 956815	Elapis Ever 7th 556674	Evergreen Marshall 12th
		Elapis Elderene 401736
Erica Eldorene of Awoi 539425	Rockhill Emperor 483111	Emperor R. 3d 465389
		Prairielea Blackbird 6th
	Eldorene M. K. 2d 449368	Black Belmore 336163
		Eldorene E. 307852

A granddaughter of the International Junior Champion bull, Bandolier of Anoka. The dam goes back through the Woodlawn breeding and coming off of the Eldorene Erica foundation. Served to Black Peer 182d of A. V. Vaccinated.

Lot 53, Cow — **Hartley Edella**

ERICA of SILVER TOP 151st 1833989

Tattoo J264-J264

Calved March 9, 1954. Owned by John W. Mecom Ranches.

Eileenmere 487th 668743	Eileenmere 85th 470007	Eileenmere 32d 428072
		Enchantrene 364519
	Pauline T. 6th 523013	Eileenmere 32d 428072
		Pauline T. 4th 363531
Homeplace Eileenmere 42d 1065172	Blackman 30th of Sunbeam 577435	Revolution of Sunbeam
		Blkbd Progress of Sun.
South Oaks Bettie 709208	Berdie Blackbird 8th 508239	Even Excel 2d of Long.
		Black Clarice 454739
Edellor Emularb 792976	Emulate's Bar 684075	Emulate's Elb 606095
		Barbara of G. V.
	Edella 3d of G. V. 684059	Earl Eric 27th 544053
Edellor's Edella 974278		Missouri Edella 10th
	Blackcap Marshall K. 6th 472843	Blackbird Marshall K. 2d
Miss Edella J. 561269		Blkcp of Binnie-Dell 7th
	Missouri Edella 2d 454790	Bertram's Blackbird
		Edella Harrison 7th

A granddaughter of the "Wonder Bull". The sire's dam coming through the Sunbeam bloodlines and this female comes off the Hartley Edella foundation, one of the old standby tribes A modern type, beefy individual. Served to Black Peer 182d of A. V. Vaccinated.

Lot 54, Cow — **Erica Energy**

EISA ENERGY H. 1980521

Tattoo 4H41

Calved April 20, 1954. Owned by John W. Mecom Ranches.

Bandolier of Anoka 462299	Blackbird Bandolier of Page 414212	Glencarnock Revolu. 6th
		Blackbird Harrison 6th
	Barbara McHenry of Anoka 462298	Queenmere 32d 386849
Blackcap Bardy 686063		Barbara McHenry 52d
	Bandolier of Anoka 462299	Blkbd Bandolier of Page
Black Nightcap 2d 480874		Barb. McHenry of Anoka
	Black Nightcap 366758	Eirreboll of Bleaton
		Blackcap of Wildwood
Blakeford Bardolier 851984	Queen's Grenadier G. R. 625624	Black Bardolier 480883
		Queen of Grand Riv. 2d
Erica Energy D. 14th 1324259	Blakeford Major's Beulah 683056	Blakeford Black Major
		Blakeford Roberta
Frank's Erica Energy 44th 834267	Erin Bell Boy 642855	Bell Boy A. 504404
		Erica Elma K. 546312
	Erica Energy F. 7th 608750	Proud Boy G. 2d 529983
		Erica Energy B. 66th

A granddaughter of the International Junior Champion, Bandolier of Anoka. A true Erica Energy. Dam by Blakeford Bardolier, first prize bull at the International. A tribe of cattle that has been tops at El-Jon Farms for years. Served to Black Peer 182d of A. V. Vaccinated.

Lot 55, Cow — **Waterside Dandy**

MECOMS BLACK QUEEN 2119214

Tattoo 724

Calved August 4, 1954. Owned by John W. Mecom Ranches.

Eileenmere 999th 890948	Eileenmere 487th 668743	Eileenmere 85th 470007
		Pauline T. 6th 523013
Homeplace Eileenmere 248th 1340110	Black Bernice 2d of Thousand Hills 598422	Ames P. Elmour's Earl
		Blk Bernice of Strath.
Miss Burgess 5th of Silvertop 931476	Bandolier H. 3d 683910	Bandolier G. 9th 595834
		Miss Fayesta G. 2d
	El-Ron's Maid 4th 776577	Ennoble 60th 540115
		El-Ron's Maid 2d
Blackcap Bardolier 14th 1012469	Raona's Bardolier 3d 797562	Raona's Bardolier 2d
		Eppie Juanerra 656038
Pikes Peak Bardana 1320563	Blackcap Lassie B. 9th 459883	Burgess Marshall 3d
		Blackcap Harrison 68th
B. A. R. Dollie 3d 1044474	General 41st of Lonjac 572535	General of Lonjac
		Briarcliff Eurotia 5th
	Beebe Dollie 601888	Eileenmere 225th
		Dollie of Live Oak

Sired by a bull used with much success in the Watson herd in Colorado and coming from a dam that goes back to Raona's Bardolier 3d, a bull that has been used with great success in the El-Jon herd. The lower side goes to the Lonjac breeding in Missouri. Bred to Black Peer 182d of A. V. Vaccinated.

Lot 56, Cow — **Miss Wix**

MAR MISS WICKS 1998837

Tattoo 244

Calved October 14, 1954. Owned by John W. Mecom Ranches.

Prince Eric of Sunbeam 744659	Prince Sunbeam 29th 629408	Black Prince of Sunbeam
		Erica Marie of Sunbeam
	Erra Erica 6th of Sunbeam 629412	Revelga 519425
Mecom Prince Eric 5th 1034742		Erra Erica 3d of Sun.
	Oldfields Pride Eric 3d 728815	Ravenswood Pride Eric
Kinloch Miss Burgess 4th 1077418		Miss Bur. of G. M. 18th
	Kinloch Miss Burgess 917730	Epponian 5th of Broad.
		Miss Bur. of G. M. 18th
Dalkeith 4th 775912	Wintonian 5th 567767	Enfileen's Bandolier 2d
		Queen of Rosemere 244th
Miss Wix 7th S. H. 1069234	Briarcliff Primrose 33d 644830	Briarcliff Quinton 5th
		Briarcliff Primrose 15th
Miss Wix 3d of Stone Hill 802082	General Bituminous 644753	General Blkcp of Ada
		Irene 3d of Sunnyside
	Miss Wix 18th of Ada 523975	General of Ada 488257
		Miss Wix 10th of Ada

Sired by a bull that has left many good calves at the Mecom Ranches. The dam came from the Stonehill herd in New Jersey and by a son of Wintonian 5th, a great breeding bull back East. The third dam came from the late Ken McGregor herd. A tribe of cattle that is held in high regard. A scarce family. Vaccinated. Open.

Lot 57, Cow — **Ballindalloch Blackbird**

MAR BLACKBIRD 2d 2062304

Tattoo 95

Calved February 22, 1955. Owned by John W. Mecom Ranches.

Burgess Eric 10th 943346	Prince Eric of Sunbeam 744659	Prince Sunbeam 29th
		Erra Erica 6th of Sun.
	Miss Burgess B. 15th 595400	Envious Blackcap B. 6th
Prince Eric Elko Bell 6th 1314474		Miss Burgess B. 4th
	Envious Blackcap B. 15th 629677	Bethel Black Mar Jr.
Rosemere Pride R. K. 865582		Blackcap Lassie B. 9th
	Sunnyside Pride 11th 648702	Eileenmere 356th
		Sunnyside Pride 6th
Prince Sunbeam 19th 599702	Black Prince of Sunbeam 504521	Black Peer of St. Albans
		Pride 17th of Sunbeam
Blackbird Princess of Lakewood 908805	Erica Marlene 8th 398328	Erwin Marshall 351889
		Erica Entella 8th
Blackbird 139th of Sunbeam 604150	Barbarian of Rosemere 103d 495064	Eileenmere 61st 450556
		Barbara of Rose. 64th
	Miss Ballindalloch Sunbeam 9th 414582	Eston of Elm Hill
		Miss Ballin. Sunbeam

A daughter of the "Power Bred" bull and from a dam bred in the Lakewood herd in Wisconsin and by that firm's famous "19th", whose Get averaged three times the average of the National sales for a two year period. The second dam bred in the Lakewood herd. Eston of Elm Hill was a sire of unusual worth in the Sunbeam Farms herd. Vaccinated. Open.

MECOM'S "182d" Influence Sale February 4, 1956

Lot 58, Cow — **Sunbeam Idessa**

LADY IDA 24th of 4 WYNNES 1968515

Tattoo W324

Calved July 3, 1954. Owned by John W. Mecom Ranches.

Bardolier of Anoka 1030520	Blackbird Bardolier G. R. 741801	Queen's Grenadier G. R.
		Black Bardella 2d
	Blackcap Grenada G. R. 20th 741805	Black Bardolier 480883
		Blackcap Grenada G. R.
Bandolier of Mahrapo 1165124	Blackcap Grenadier G. R. 3d 588008	Black Bardolier 480883
		Bikcp Harri. 75th 1934
Briarcliff Blackcap 109th 738275	Briarcliff Blackcap 52d 477387	Briarcliff Prudent
		Blackcap Harrison 58th
Prince Quality of O. A. M. C. 3d 781823	Quality Prince of Sunbeam 567031	Black Prince of Sunbeam
		Queen 24th of Sunbeam
Lady Ida of F. F. 2d 1309325	Erivan's Lucy 9th 506225	Evascus of Page 428029
		Erivan's Lucy 377550
Black Ida of Peer 2d 859768	Peer of Chickasha 626153	Black Prince of Sunbeam
		Blk Ida 3d of Sunbeam
	Black Ida 3d of Sunbeam 533693	Black Peer of St. Albans
		Lady Pearl of Sunbeam

A Sunbeam Idessa this time from the same line of cows that produced a $8100 female for Sunbeam Farms at a National Show. Topped in the very best of Bandolier breeding to Bardolier of Anoka. The dam sired by a bull bred in the Oklahoma A & M College herd and the lower side are the cattle bred and used in the Sunbeam Farms herd. Vaccinated. **Open.**

Lot 59, Cow — **Blackcap Effie**

BLACKCAP EFFIE H. 7th 1884444

Calved December 28, 1953. Owned by John W. Mecom Ranches.

Bandolier of Anoka 462299	Blackbird Bandolier of Page 414212	Glencarnock Revolu. 6th
		Blackbird Harrison 6th
	Barbara McHenry of Anoka 462298	Queenmere 32d 386849
Blackcap Bardy 686063		Barbara McHenry 52d
Black Nightcap 2d 480874	Bandolier of Anoka 462299	Blkbd Bandolier of Page
		Barb. McHenry of Anoka
	Black Nightcap 366758	Eirreboll of Bleaton
		Blackcap of Wildwood
Hanes' Eileenmere 3d 569533	Hanes' Eileenmere 486660	Eileenmere 32d 428072
		Blackcap Effie J. 3d
Blackcap Effie D. 11th 805317	Blackbird Folora 5th 425749	Blackcap Prince Lad
		Blackbird Folora 3d
Blackcap Effie T. 450690	Enchantress Elluna's Earl 410720	Blackcap Foch 341121
		Enchantress Elluna 2d
	Blackcap Effie S. 396935	Erica Mum 328870
		Blackcap Effie 2d

A combination of Bandolier and Eileenmere breeding. A granddaughter of the International Junior Champion, Bandolier of Anoka. A big bodied, beefy female. Bred to Black Peer 182d of A. V. Vaccinated.

Lot 60, Cow — **Maid of Bummers (Miss Burgess)**

MAR MISS BURGESS 5th 2062300

Tattoo 294

Calved December 9, 1954. Owned by John W. Mecom Ranches.

Burgess Eric 10th 943346	Prince Eric of Sunbeam 744659	Prince Sunbeam 29th
		Erra Erica 6th of Sun.
Prince Eric Elko Bell 6th 1314474	Miss Burgess B. 15th 595400	Envious Blackcap B. 6th
		Miss Burgess B. 4th
Rosemere Pride R. K. 865582	Envious Blackcap B. 15th 629677	Bethel Black Mar Jr.
		Blackcap Lassie B. 9th
	Sunnyside Pride 11th 648702	Eileenmere 356th
		Sunnyside Pride 6th
Prince G. of Sunbeam 778870	Prince Sunbeam 29th 629408	Black Prince of Sunbeam
		Erica Marie of Sunbeam
Elierslie Miss Burgess 2d 983667	Georgina 2d of Sunbeam 458216	Bikcp Bob of Sunbeam
		Georgina Brown 293152
Miss Burgess of Glyn Mawr 28th 495526	Bell Boy M. K. 4059602	Black Belmore 336163
		Blackbird Lady M. C.
	Miss Burgess 37th 442447	Burgess 336919
		Maid of Bummers

A daughter of the "Power Bred" bull and from a Maid of Bummers dam by a $25,000 bull. The foundation cow of this family still shows in the pedigree. A maternal sister sold in the sale last year for $5,000 to Ralph L. Smith Farms. Vaccinated. **Open.**

Lot 61, Cow — **McHenry Barbara**

BARBARA H. 1980524

Calved May 15, 1954. Owned by John W. Mecom Ranches.

Bandolier of Anoka 462299	Blackbird Bandolier of Page 414212	Glencarnock Revolu. 6th
		Blackbird Harrison 6th
	Barbara McHenry of Anoka 462298	Queenmere 32d 386849
Blackcap Bardy 686063		Barbara McHenry 52d
Black Nightcap 2d 480874	Bandolier of Anoka 462299	Blkbd Bandolier of Page
		Barb. McHenry of Anoka
	Black Nightcap 366758	Eirreboll of Bleaton
		Blackcap of Wildwood
Black Prince D. 19th 986016	Black Idol E. C. 6th 725556	Black Idol of Sunbeam
		Ever Glory Lonjac
	Ballindalloch of Bertram D. 751953	Hares' Eileenmere 5th
Barbara D. 27th 1237055		Ballindal. of Bert. P.
Barbara D. 15th 1047082	Blackcap Bardy 686063	Bandolier of Anoka
		Black Nightcap 2d
	Barbara E. C. 6th 738083	Hanes' Eileenmere 3d
		Missouri Barbara 43d

A McHenry Barbara triple bred through Bandolier of Anoka, International Junior Champion and he by the original Bandolier bull of the breed. Served to Black Peer 182d of A. V. Vaccinated.

★ ★ ★

LIVESTOCK MORTALITY INSURANCE

MRS. J. B. McCORKLE, Phone 60, Smithville, Missouri

Remove and hand to Company Representative.

LOT	PRICE	LOT	PRICE

Please insure the above cattle as indicated—

- Single Trip ☐
- Transportation and 30 days ☐
- Transportation and 1 year ☐
- I Am Interested In a Full Mortality Policy On My Herd ☐

NAME .....

ADDRESS .....

This Is Not A Binder Until Accepted By Insurance Company Representative.

Quality is the Watchword at MECOM'S

Index to Animals

Reference Sires:	Lot
Black Peer 182d of A. V. 1819806	A
Mecom Prince Supreme 1728177	D
Mecom's Black Peer 15th 1728179	C
Prince Eric Elko Bell 6th 1314474	B

Cows:	Lot
Angus Valley Elba 23d 1811016	11
Angus Valley Erica 50th 1819796	17
A. V. Juara Erica 40th 1583925	45
Bandy Maid of H. T. 1881769	37
Barbara D. D. 46th 1846600	14
Barbara H. 1980524	61
Barbara 76th of Sunbeam 1538207	4
Blackbird A. 46th 1190564	42
Blackcap Belle H. T. 1970601	36
Blackcap Bessie 36th of Wilton 1545018	10
Blackcap Effie 119th 1920868	51
Blackcap Effie H. 7th 1884444	59
Blackcap Effie H. 8th 1884443	48
Blackcap Empress H. 1548334	23
Blackcap Empress H. 6th 2020562	47
Blackcap Empress of H. R. 1887930	18
Blackcap of Redgate 4th 2019530	1
Coquette of Hill Top 2d 1892493	33
Edwina of ROF 7th 1975555	19
Eileenmere Lady H. 1980523	34
Eisa Energy H. 1980521	54
Elba 10th of Shadow Isle 1552518	13
Eline Erica 1970600	35
Erica Eldorene H. 1980522	52
Erica of Silver Top 151st 1833989	53
Ettar 114th of Sun Lake 1911697	16
Evergreen Evelyn H. T. 1881766	32
Gammer Good Earth 5th 1996900	8

	Lot
Golden Valley Georgiana 4th 1901960	46
Golden Valley Jestress 1601134	12
Golden Valley Jestress 4th 1901959	22
Homeplace Edwina 2d 1352480	24
Karama McGregor 1280510	39
Karama of G. A. 2d 1644987	5
Karama of Red Gate 22d 1285136	15
Karama 10th of Sun Lake 1973302	21
Lady Ida H. F. 1848597	26
Lady Ida 24th of 4 Wynnes 1968515	58
MAR Blackbird 2d 2062304	57
MAR Blackbird 3d 2062316	31
MAR Blackcap Bessie 2062296	38
MAR Blackcap Bessie 2d 2062305	3
MAR Bonnie Queen 5th 2120220	41
MAR Enchantress of AAF 2120219	30
MAR Lady Barbara 2062313	49
MAR Miss Burgess 5th 2062300	60
MAR Miss Wicks 1998837	56
MAR Pride 2d 2062298	6
MAR Pride 12th 2062297	2
Mecom Barbara 5th 2120224	44
Mecom Blackbird 2111611	40
Mecom Enchantress 2d 2120222	43
Mecom Miss Burgess 20th 1998843	9
Mecom Pride 10th 1993509	25
Mecoms Black Queen 2119214	55
Miss Blackcap Meads Mesa 2076253	29
Queen of MAR 2062299	7
Quality Witch of Hot Springs 1171550	28
Stanford Blackcap Bessie 2d 1984234	50
(Mead heifer out of I. H. Barbara 13th)	20
Georgina 17th of Essar 2054673	27

Mr. and Mrs. John Mecom with Elba 9th of Shadow Isle.
Al Maurer, herdsman, at the halter.

"The Kind That Sell in the Mecom Sale!"

You save . . . .

WHEN YOU BUY THE BEST

ABERDEEN-ANGUS SALE AT HAHNE'S CAN HELP

OUR CUSTOMER RELATIONS ARE

1

Reliable workmanship by fully experienced and carefully trained personnel to help you with any and all of your catalog needs.

2

Quick courteous service . . . whether your copy is mailed in or brought to the office.

4

Our charges are reasonable. Fine book and cover stock in carload lots, plus newest machinery to assure best quality or maximum savings.

5

We aim to please as satisfied customers are our insurance to success.

LOOK TO

FRED HAHNE
WRITE, OR WIRE
808 DES MOINES STREET

CATALOGS THAT ARE PRINTED MAKE YOUR SALE SUCCESSFUL.

BASED ON THESE POINTS

Up to date mailing list of buyers maintained for your convenience.

The most complete coverage of buyers of Aberdeen-Angus cattle in America, both registered and commercial. There is a JOURNAL FIELD-MAN serving your state.

OUR SERVICE PROVIDES:

1. A FULL TIME FORCE tabulating and checking pedigrees from EIGHT FULL SETS of American Aberdeen-Angus herd books. There are NO part pedigrees in the catalogs that we produce.

2. An extensive LIBRARY OF CUTS already in our files which you may use WITHOUT CHARGE.

3. We are an old and reliable firm IN BUSINESS 50 YEARS under the same ownership devoted to live stock pedigree work and sale publicity.

4. A completely MODERN PLANT recently expanded with NEWEST MACHINERY.

5. ASSOCIATED SERVICES of magazines and field force of value in production of catalogs.

PRINTING COMPANY

YOUR NEEDS

PHONE 1000 WEBSTER CITY, IOWA

MAILING LISTS

A HAHNE "EXTRA SPECIAL"

FOR OUR CATALOG CUSTOMERS

No other Catalog Printer Offers this Service

All names and addresses on addressograph plates, by states. Each a bona-fide buyer during past 18 months. At least four times yearly a return postage guaranteed mailing is sent each person to insure that our mailing list is as accurate as possible. New names are added during the sale seasons. INCLUDES ONLY BUYERS OF FEMALES.

LIST A 2,264 NAMES
Bona-fide buyers of females selling over $500.

LIST B 2,182 NAMES
Other known buyers of females past 18 months.

LIST C 4,446 NAMES
Combines Lists A & B with no Duplications.

	(A)	(B)	(C)
Connecticut	17	9	26
Maine	1		1
Massachusetts	11	2	13
New Hampshire	2		2
Rhode Island	1		1
Vermont		1	1
New England	**32**	**12**	**44**

	(A)	(B)	(C)
New Jersey	25	7	32
New York	60	13	73
Pennsylvania	90	54	144
Middle Atlantic	**175**	**74**	**249**

	(A)	(B)	(C)
Delaware	2	2	4
Dist. of Columbia	2		2
Florida	20	19	39
Georgia	56	32	88
Maryland	56	37	93
North Carolina	39	12	51
South Carolina	16	13	29
Virginia	111	55	166
West Virginia	14	2	16
South Atlantic	**316**	**172**	**488**

	(A)	(B)	(C)
Illinois	237	463	700
Indiana	73	119	192
Michigan	35	19	54
Ohio	110	87	197
Wisconsin	23	24	47
East North Central	**478**	**712**	**1190**

	(A)	(B)	(C)
Alabama	21	42	63
Kentucky	63	67	130
Mississippi	39	36	75
Tennessee	78	99	177
East South Central	**201**	**244**	**415**

	(A)	(B)	(C)
Iowa	240	512	752
Kansas	66	58	124
Minnesota	11	25	36
Missouri	227	110	337
Nebraska	54	76	130
North Dakota	15	27	42
South Dakota	25	35	60
West North Central	**638**	**843**	**1481**

	(A)	(B)	(C)
Arkansas	33	19	52
Louisiana	23	7	30
Oklahoma	64	31	95
Texas	120	8	128
West South Central	**240**	**65**	**305**

	(A)	(B)	(C)
Arizona	9	3	12
Colorado	24	7	31
Idaho	9	7	16
Montana	12	6	18
Nevada	1		1
New Mexico	11		11
Wyoming	11		11
Mountain States	**77**	**23**	**100**

	(A)	(B)	(C)
California	30	6	36
Oregon	7		7
Washington	8		8
Pacific States	**45**	**6**	**51**

	(A)	(B)	(C)
Canada	61	31	92
Foreign	1		1
	62	**31**	**93**
	2264	**2182**	**4446**

"We serve them all Both large and small"

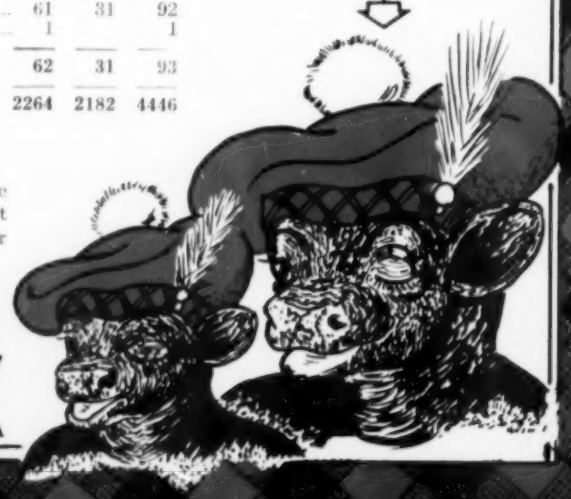

MAKE YOUR OWN SELECTIONS of any combinations of A-B or C

All addressing by automatic machines. Experienced mailers to stuff the envelopes, zone, bundle, sack and deliver to post office. Bulk mailing at pound rate saves you money. We will pay postage charges and add it to your catalog bill along with the mailing service charge.

WE DO ALL THE WORK FOR 2½¢ PER NAME—PLUS POSTAGE

FRED HAHNE PRINTING COMPANY

808-810-812 Des Moines Street **WEBSTER CITY, IOWA**

KerMac · Essar Sale!

FEBRUARY 6th 1956

at

ESSAR RANCH
SAN ANTONIO TEXAS

KerMac Angus Farms

ROBERT S. KERR DEAN McGEE

POTEAU AND OKLAHOMA CITY, OKLAHOMA

Robert S. Kerr

WELCOME

D. A. McGee

Speaking for Mr. McGee and myself, we want to welcome all progressive Angus breeders to the sale at Essar Ranch, February 6.

It will be our sincere purpose to keep all the fine friends of Essar and Dr. Paul Keesee and his associates who have developed this great herd of Angus cattle.

We will have an equal purpose to add to that group of friends by continuing the excellent Essar policies that have established and built their famous herd.

We consider ourselves most fortunate in becoming the owners of these cattle. We are doubly fortunate in being able to have Dr. Paul Keesee and his able staff of assistants to come with us.

We know that agriculture is our country's greatest industry and that cattle breeding and production is one of the most important fields of agriculture. We are confident that any problems now existing or that may hereafter arise will be wisely resolved. We have full confidence that agriculture and cattle breeding will have that fine and improving future they so richly deserve.

We hope that we may do our part in the constant improvement and betterment of all agriculture, including the great business of breeding and producing better and better Angus cattle.

Sincerely,

Rob't S. Kerr
D. A. McGee

Some of the good brood cows and their calves.

THE KERMAC-ESSAR SALE

of

Aberdeen-Angus Cattle

53 - HEAD - 53

15 Bulls - 38 Females

Monday, February 6th, 1956

Starting at 1:00 P. M. Lunch will be served at noon.

Sale to be held at the Essar Ranch in

San Antonio, Texas

Auctioneers: HAMILTON JAMES and RAY SIMS

FIELD REPRESENTATIVES: Milt Miller, American Aberdeen-Angus Association; E. H. Anderson and Benny Scott, Aberdeen-Angus Journal; Bill Castellaw and Pat McCarty, Texas Livestock Journal; Tom Adams, The Cattleman; Claud Willett, Corn Belt Dailies; Sam Oberkrom, Breeder-Stockman; Dean Spencer, Western Livestock; Guy Shull, Oklahoma Farmers-Stockman.

SALE HEADQUARTERS: Menger Hotel, San Antonio, Texas. Write Les Ljungdahl or Paul Keesee, Route 4, Box 176A, San Antonio, Texas for Hotel Reservations.

TRAVEL INFORMATION: Train, Plane and Bus Connections to San Antonio are excellent from all points. Planes and trains will be met if notified of arrival time. By automobile, Essar Ranch is 10 miles west of San Antonio on Culebra Road and one mile southwest on Potranco Road to the Essar Ranch entrance.

KERMAC ANGUS FARMS

Robert S. Kerr Dean A. McGee

Poteau and Oklahoma City, Oklahoma

Terms and Conditions

1. Each animal will be sold to the highest bidder without reserve.
2. The auctioneer selling will settle any disputes as to bids.
3. Each animal will be at purchaser's risk as soon as sold. However, the cattle will be cared for a reasonable length of time.
4. All cattle have been tested for T. B. and Bang's disease within 30 days of sale date, and tests have been made by a federally accredited veterinarian. A certificate of vaccination will be furnished for all cattle which have been vaccinated for Bang's disease.
5. Breeding dates will be supplied on date of sale. Any changes will be announced from auction block and these will take precedence.
6. Breeding guarantee. All animals sold are guaranteed to be breeders. Females reported as bred are believed to be in calf but not so guaranteed. "Open" heifers have not been served. Females safe in calf are considered breeders without further guarantee. Bulls are guaranteed breeders if properly cared for and not allowed to run with the herd until sixteen months of age. Any bull which settles at least one-third of the healthy cows he breeds will be considered a breeder. Any animal not complying with this guarantee may be returned to the ranch of the seller, if in good condition and complies with the health requirements of that state, and a satisfactory adjustment will be made. All claims for adjustment must be made in writing within six months of the sale or three months after animal reaches eighteen months of age. The return of the full purchase price to the buyer will, in case of dispute, be considered full settlement and satisfaction of all claims. The above guarantee and terms shall constitute a contract between the buyer and seller on each lot.
7. Terms of the sale are cash.
8. All persons who attend the sale do so at their own risk. We assume no liability, legal or otherwise, for the safety of the building or premises or for the behavior of the animals.

. . . . . .

General Information

This is a Production Sale of the Essar Ranch Angus herd which was sold to Robert S. Kerr and Dean A. McGee of Oklahoma in late November.

Address all correspondence to Dr. Paul Keesee or Les Ljungdahl, Route 4, Box 176A, San Antonio, Texas.

SALE HEADQUARTERS will be at the Menger Hotel, San Antonio, Texas. Write Les Ljungdahl or Paul Keesee, Route 4, Box 176A, San Antonio, Texas for Hotel Reservations.

TRAVEL INFORMATION: Train, Plane and Bus Connections to San Antonio are excellent from all points. Planes and trains will be met if notified of arrival time. By automobile, Essar Ranch is 10 miles west of San Antonio on Culebra Road and one mile southwest on Potranco Road to the Essar Ranch entrance.

Tom Slick

To My Angus Friends:

Congratulations are in order to Senator Robert S. Kerr of Oklahoma and his partner, Dean A. McGee, on their entry into the Aberdeen-Angus fraternity with the purchase of the entire Essar Ranch herd. The Essar herd has been in the process of building for 17 years through the combination of great cows and some of the outstanding bulls of the breed. I am very proud of the quality of the herd that goes, intact, under the banner of the KERMAC Farms.

I am not leaving the Angus business. As many of you know, I am greatly interested in all phases of research, with the Southwest Research Institute located on the ranch. Essar Ranch will continue to have registered Angus cattle to be used in various research studies. Les Ljungdahl will continue with us as herd manager. Dr. Paul Keesee will be available in an advisory capacity for three years.

It was my advice to Senator Kerr and Mr. McGee that they go ahead with the production sale of cattle we had fitted for our annual auction February 6. It is the greatest set of cattle we have yet produced, and they are fitted and ready. So remember the KERMAC-Essar Ranch production sale February 6 at San Antonio, Texas.

Tom Slick

To Our Angus Friends:

Dr. Paul Keesee

Naturally, Louise and I regret to leave the Essar organization after eleven years of working with it. However, we felt we owed it to ourselves and the Herd to continue with the cattle we knew.

Senator Kerr, personally, would rather not have this production sale, but since the cattle were already fitted and the date claimed, I felt that many of our old customers would look forward to our production sale to fill their needs for herd bull prospects and replacement females.

There is no question in my mind that this is the greatest set of bulls Essar has ever offered. All of these bulls are out of outstanding cows and most of them have enviable show records. Most of the bull offering will be by the "328th". The females are certainly an outstanding group from the standpoint of conformation, breeding and the families represented.

We will offer Barbarosas, Gammers, Edna Eileens, Cherry Blossoms, Chimeras, Bessies and many other of the more popular tribes.

For the most part, the bred heifers will carry the service of Prince of Red Gate 69th, a son of Imported Prince of Rowley, that we think is proving to be one of the best breeding bulls ever used in the Essar herd. A few are carrying the service of a full brother in blood, Keystone of Red Gate. We will show a few of the first calves by "Keystone" on sale day.

Recently, we purchased Prince Sunbeam 971 from the Ralph L. Smith farms. This bull's pedigree has interested me for some time, being by Prince Esquire of Sunbeam and out of a Karama daughter of Imported Prince of Rowley. He was Grand Champion bull at Tulsa, Dallas and the American Royal. I consider him one of the soundest bulls that has been out this year. He is a bull with a lot of scale, substance and, to me, he is an outstanding example of the trend in beef cattle today. His calves impressed me very much at Sunbeam Farms. They were rugged, thick calves with some "go-on" to them.

The business policy which was established at Essar will be continued under the KERMAC name. We will continue to try to produce bulls that will improve the Angus breed and offer them to the public confident that they will make money for the breeders.

I would like to mention publicly my appreciation for having been associated with a man like Tom Slick for so many years. Our close relationship is a real example to me of what is necessary to build a top herd of cattle. Tom is a research minded man and his determination and vision will contribute greatly to our breed of cattle.

At the same time, I feel lucky to be able to join men like Kerr and McGee to further improve the Essar cattle and have a part in improving the entire breed.

I invite my friends to attend this sale and meet these new and enthusiastic Angus Breeders.

Paul Keesee

Sam C. Fullerton, Jr.

Dear Angus Friends:

It is indeed a pleasure for me to write this letter to my Angus Friends with regard to the Essar herd, now owned by Senator Robert S. Kerr and Mr. Dean A. McGee, of Oklahoma, and from now on will be known as KERMAC Angus Farms. When Dr. Paul Keesee asked that I do this, one thing in particular came to my mind. I have been acquainted with the herd since its beginning, and have seen it develop into one of the most highly respected and successful Angus breeding establishments in the United States. As most of the Angus Breeders throughout the country know, I have always insisted that the most important single factor in breed improvement is the herd bulls that are used. Certainly the breeding program at Essar has been developed around the use of great breeding bulls.

Master Page was the first to exert great influence in the development of this herd and when Master Prince 2d was purchased in the National Sale at Chicago, another important step had been taken in building this herd of cattle. Then when Prince Sunbeam 328th was purchased, the result of great breeding bulls was even more noticeable. The Essar program which has concentrated on the use of these nationally recognized bulls has developed one of the extreme top cow herds; this has been accomplished by the addition of top producing females to those produced and the culling out of those individuals not meeting the requirements set by the Essar organization.

I certainly wish to congratulate Senator Robert S. Kerr and Mr. McGee in taking over this great herd of cattle and in the short time they have owned the herd, their first important purchase has been the purchasing of Prince Sunbeam 971, which I believe is one of the great bulls ever produced at Sunbeam Farms—he having been Grand Champion in the Fall of 1955 at The Tulsa State Fair, State Fair of Texas at Dallas and at the 1955 American Royal at Kansas City.

I am sure any Angus Breeder will be benefitted by attending the Essar Production Sale and selecting bulls or females to strengthen his herd.

Sincerely,

Sam C. Fullerton Jr.

SCF:fs.

Sam C. Fullerton, Jr.
Sunbeam Farms

• •

Milt Miller

Comments by Milt Miller

We will all miss the great Essar herd when it is moved to its new home in Oklahoma. Tom Slick and Paul Keesee have expended a great deal of time and energy as well as money in bringing into Texas top individuals of the breed and undoubtedly have founded one of the great Angus herds of our time.

These men and others like them have made available to us the best breed improving seed stock and have played an important part in the ever increasing popularity of Angus cattle in Texas. With the sale of the herd out of Texas this important job of furnishing superior seed stock now rests squarely on our shoulders. We as breeders of Angus in Texas must close the gap left in our ranks by the sale of this great herd.

What better opportunity to do just that than the one offered at this sale? I sincerely hope that the Angus breeders of Texas will invest in the top seed stock offered here and that they will be successful in keeping all of them in Texas. I can think of no better way to close the gap in our ranks or to improve the Angus of Texas than by keeping this offering in the hands of our good Texas breeders. It is indeed a sound investment in an assured future. Let's all help ourselves and our breed by keeping this part of this great herd in Texas.

Milt Miller

Milt Miller

The Influence of "328th" in the KERMAC Sale

PRINCE SUNBEAM 328th 992199

Reference Sire A **Queen Mother**

PRINCE SUNBEAM 328th 992199

Tattoo SF7-29 Calved January 6, 1947.

Prince Sunbeam 29th 629408	Black Prince of Sunbeam 504521	Black Peer of St. Albans 456385	Erie Revolution 404801
			Blackcap Glencarnock 8th 438140
		Pride 17th of Sunbeam 407797	Playman of Sunbeam 338509
			Elsy's Pride Elnor 351980
	Erica Marie of Sunbeam 543531	Revolution 81st 419223	Blackcap Revolution 287269
			Pride of Ash Row 297073
		Erica Marie 9th 434227	Earl Eric Marshall 392402
			Erica Marie 7th 399639
Queen 76th of Sunbeam 629410	Barbarian of Rosemere 103d 495064	Eileenmere 61st 450556	Eileenmere 32d 428072
			Ectessa 370351
		Barbara of Rosemere 64th 417703	Prizemere 32d 369132
			Barbara of Rosemere 40th 369138
	Queen 53d of Sunbeam 533692	Barbarian of Rosemere 88th 471481	Prizemere 32d 369132
			Barbara of Rosemere 44th 379945
		Queen of Sunbeam 353414	Eston of Elm Hill 254249
			Glen Avon Queen 2d 204258

The influence of the "328th" on the KERMAC-ESSAR sale—One of the greatest things that ever happened to Essar was the day they became owners of "328th". He was a great show bull, being the 1948 International Junior and Reserve Champion bull, but he has been even greater as a breeding bull.

At Shadow Isle in a battery of great bulls, namely, Prince Eric of Sunbeam, Prince Sunbeam 249th, and Prince Barbarian of Sunbeam, the "328th" made a great record as a breeding bull. He sired the highest priced bull Shadow Isle ever sold, Shadow Isle Prince, at $57,000; the top bull in the million dollar dispersion at $20,100, and many other bulls that sold well and went on to be top breeding bulls. He is also a great sire of females. The top single female lot in the Shadow Isle dispersion was by "328th". This Evermere open heifer sold for $17,100. He has sired numerous champions for us at Essar and has proven to be an excellent investment.

We have used him heavily and most of the bull offering will be by him as well as many of the older heifers. We are keeping 3 sons and many daughters in the herd and they will always be regarded highly. The first calf by Prince of Red Gate 69th is a bull out of an Evermere daughter of "328th". We think he is one of the better calves we've ever produced. "328th" has definitely been a breed-improving bull, but it seems that his better sons may even be greater as breeding bulls. To us this is what really makes a bull outstanding.

We encourage you to see the 10 sons of "328th" we will offer. We believe they will work improvement in many of the better herds of this country if mated wisely.

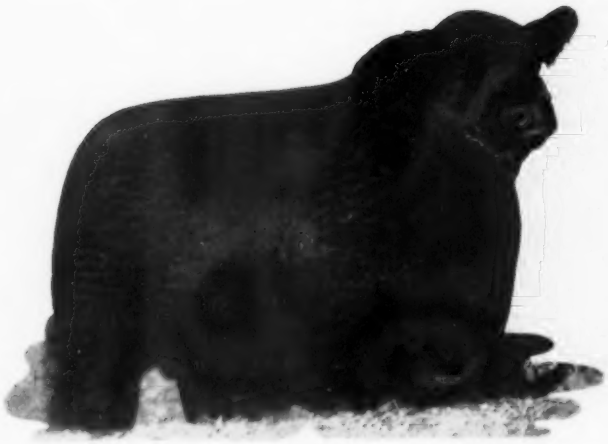

PRINCE of RED GATE 69th 1703568
Reference Sire B

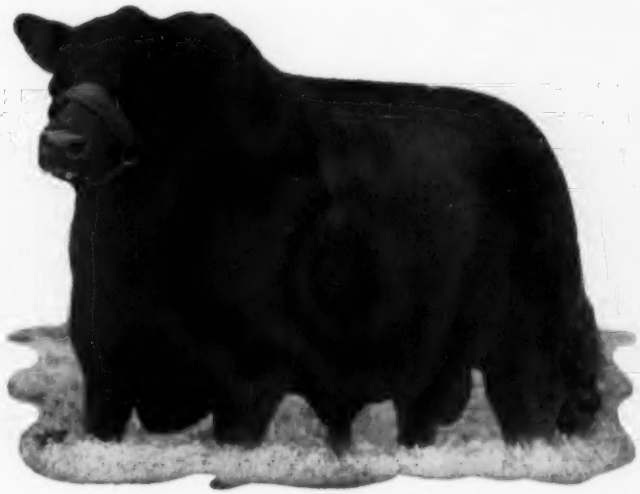

PRINCE ENVIOUS of AMES 1628350
Reference Sire C

Reference Sire B — **Blackwood Lady**

PRINCE of RED GATE 69th 1703568

Tattoo R739-R739 Calved May 8, 1952.

- Imp. Prince of Rowley 934682
  - President of Gaidrew 934680
    - Keystone of Dunira 934677
      - Georkin of Dalmeny 591319
      - Kobe 3d of Dunira 934666
    - Pure Pride of Gaidrew 934676
      - Disponer 934668
      - Pridewell of Kinermony 934664
  - Pretty Pride of Gaidrew 934673
    - Keystone of Dunira 934677
      - Georkin of Dalmeny 591319
      - Kobe 3d of Dunira 934666
    - Primrose of Gaidrew 934678
      - Ethiope of Lethen 934671
      - Pridestine of Gaidrew 934674
- Blackwood Lady of Red Gate 8th 1069698
  - Imp. Kinsman of Gloagburn 934681
    - Kinsman of Newhouse (112572)
      - Eskar of Derculich (94763)
      - Kobe 4th of Dunira (100276)
    - Kathleen of Gloagburn (126671)
      - Enthusiast of Blenton (99472)
      - Kathena of The Laws (117072)
  - Blackwood Lady 4th of Red Gate 870266
    - Eventuator of Red Gate 633089
      - Rock Revolution 445139
      - Perdita Patience 528401
    - Blackwood Lady 7th of Page 502911
      - Revolution of Page 11th 407252
      - Blackwood Lady 4th of Page

We said in our catalog footnotes last year that the "69th" through Imp. Prince of Rowley had inherited qualities that we felt American cattle could use. This is much more realistic now that we have several calves old enough to actually see he is making great improvement. Many have said the imported cattle are too long, fine and plain headed, and we at one time felt the same way, but after a trip to the Old Country we knew immediately we had the wrong impression. It depends entirely on which imported cattle you get, just as it does in this country.

The "69th", we hope, is headed for many useful years in our breeding program. We have all the confidence in the world in him as "real security" in our cattle operations. You'll see show calves by him and you'll see him sale day. Remember, most great herds were built on a line-breeding program, but many were destroyed from the same program.

Many have said that he is out-breeding himself which is a great compliment to any bull. See his calves at Denver and see him sale date, February 6. Most of the bred heifers will carry his service.

Reference Sire C — **Pride of Aberdeen**

PRINCE ENVIOUS of AMES 1628350

Tattoo 38-0 Calved January 15, 1950.

- Prince Envious of Bates 935253
  - Prince Sunbeam 29th 629408
    - Black Prince of Sunbeam 504521
      - Black Peer of St. Albans 456385
      - Pride 17th of Sunbeam 407797
    - Erica Marie of Sunbeam 543531
      - Revolution 81st 419223
      - Erica Marie 9th 434227
  - Miss Burgess 2d of Bates 635201
    - Envious Blackcap B. 6th 504417
      - Envious Marshall 3d 438496
      - Blackcap Lassie B. 9th 459883
    - Miss Burgess Harrison 35th 478989
      - Burgessmere 455936
      - Miss Burgess Harrison 29th 432288
- Ames Plantation Phair Persis 727786
  - Ames Plantation El Capitan 597021
    - Ames Plantation Pride's Eric 522683
      - Ames Plantation Elmour 467082
      - Ames Plantation Phavorite 393869
    - Ames Plantation Elsa's Lassie 522679
      - Ames Plantation Black Marvel
      - Ames Plantation Elsa 419234
  - Ames Plantation Phair Lady 522684
    - Ames Plantation Pal 404643
      - Earl Marshall J. 371465
      - Ames Plantation Purity 294793
    - Ames Plantation Pridema 426787
      - Glencarnock Revolution 17th
      - Ames Plantation Pauline 279066

We've said before "Envious" would sire more show cattle than any bull we ever worked with. We didn't show our breeding cattle at Chicago because of our proposed sale of the herd but did send 1 steer by "Envious". He was a calf Arthur Gee steered because he wasn't good enough for a range bull. He was second in the Junior Yearling Class. The point I'm trying to bring is this: They'll take that feed and do something with it. The Bowie Bull that topped our sale last year is about what this commercial man wants in his cattle and until we get what he wants, we'll have bulls on hand we can't sell. Al Maurer, whom we regard highly as a cattleman, recently remarked that "Envious" was definitely one of the best breeding bulls he had ever seen. One-half interest recently sold in the Mead dispersion to Myer Brothers at Sonora, Texas. They are extensive commercial people and are now building a registered herd. We like for commercial men to like our cattle.

A few sons and several daughters of this bull will sell. Watch for "Envious" cattle in our show string.

A great show bull purchased from RLS

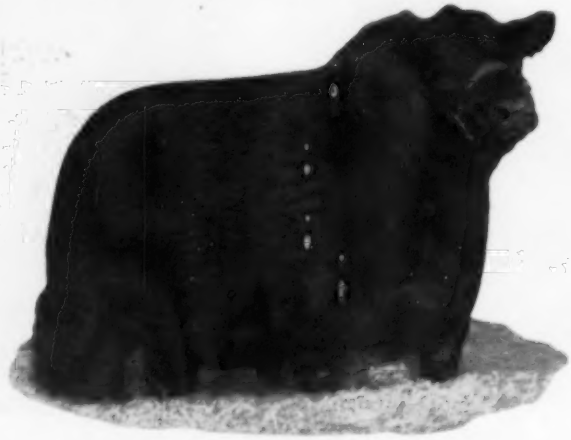

PRINCE SUNBEAM 971

Reference Sire D **Karama**

PRINCE SUNBEAM 971 1573011

Calved May 7, 1952.

Prince Esquire of Sunbeam 1255980	Prince Sunbeam 29th 629408	Black Prince of Sunbeam 504521	Black Peer of St. Albans 456385
			Pride 17th of Sunbeam 407797
		Erica Marie of Sunbeam 543531	Revolution 81st 419223
			Erica Marie 9th 434227
	Lonjac Erica 9th 601745	Esquire of Bordulac 489052	Revolution of Page 43d 460681
			Elba 3d of Strathmore 467214
		Lonjac Erica 6th 531870	General 6th of Page 488165
			Briarcliff Erica 14th 460169
Karama of Red Gate 17th 1069695	Prince of Rowley 934682	President of Gaidrew 934680	Keystone of Dunira 934677
			Pure Pride of Gaidrew 934676
		Pretty Pride of Gaidrew 934673	Keystone of Dunira 934677
			Primrose of Gaidrew 934678
	Lonjac K. Pride 601751	Esquire of Bordulac 489052	Revolution of Page 43d 460681
			Elba 3d of Strathmore 467214
		Key of Progress S. 460806	Bardell Martin 2d 423834
			Key of Quality 408992

Additional bull insurance purchased from RLS.

A few days before the opening of the International we had a call saying that a price might be obtained on Prince Sunbeam 971st. Our first reaction was "no", we have plenty of proven bulls and many young bulls coming on for sufficient "bull insurance." Still, we couldn't forget what two top cattlemen had said to us on seeing "971st" at Dallas: "Isn't this about the kind of bull we've got to come to?" We went to Sunbeam Farms and saw three bull calves that impressed us very much. Calves that were thick with lots of timber under them and additional weight in the right places.

After he was beaten in Chicago, Senator Kerr asked what my reaction was. I said I was not discouraged; I felt that the bull was an example of a trend in beef cattle and his calves suited me. We bought him. His dam is one of the top daughters of Imp. Prince of Rowley. He is by Prince Esquire of Sunbeam whose dam was about as good a cow as we've ever seen. She was by Esquire of Bordulac. There is nothing but top cattle in him and he is reproducing cattle that look like his ancestors. We feel he has a place in our bull battery. We hope and believe he will sire bulls that will help us keep our great demand for both herd bulls and range bulls. We will sell a few females guaranteed safe in calf to him.

If you haven't seen "971st", we invite you to see him at your earliest opportunity. He is a ton bull that is correct and sound, if we are thinking right. Be with us February 6 and see the "971st" and the entire Essar bull battery.

Herd Bull Battery at KERMAC Angus Farms

Additional herd bulls at KERMAC

PRINCE PEER 12 RLS 1858028

A son of Black Peer 79th of A. V. and out of an Imported Miss Burgess cow. Our Senior yearling show bull, a late November calf that's a little small in class when compared to May bulls. He has seen heavy service all summer and fall.

KEYSTONE of RED GATE 1929696

A full brother in blood to Prince of Red Gate 69th, being by Imported Prince of Rowley and out of a full sister to the dam of the "69th". Individually, he is the choice of most breeders in comparing the 3 sons of Prince of Rowley in service at Essar. At this writing we have seen two of his first calves. We'll have them on hand for your inspection sale day. A few females carry his service.

PRINCE of RED GATE 48 1575680

The best headed son of Prince of Rowley we've seen. He's breedy looking all the way. His calves were a little up when babies, but it looks like they're coming down now. We're selling one son and reserving show rights.

ROYAL ESSAR 24 1883183

A Junior yearling show bull by the "328th". He wasn't beaten all fall. Smooth, with plenty of size. We used this bull on several cows this summer.

ROYAL ESSAR 51 1946378

One of our summer yearling show bulls by "328th". A top prospect. Great head, lots of bone and plenty of scale. We used him lightly over the summer.

PEARLSTONE of ESSAR 2054608

We've only used this bull lightly. He is by the last son of Keystone of Dunira-Pearlstone of Gaidrew. His dam is a great Gaidrew Pride cow. Just about the best bred Imported bull that ever came t o America.

Lot 1, Bull **Pride of Aberdeen**

SHADOW ISLE PRINCE 37 1569733

Tattoo 352 Calved May 11, 1952.

Pardella 7th 1140845	Prince Sunbeam 29th 629408	Black Prince of Sunbeam 504521	Black Peer of St. Albans 456385
			Pride 17th of Sunbeam 407797
		Erica Marie of Sunbeam 543531	Revolution 81st 419223
			Erica Marie 9th 434227
	Queen 76th of Sunbeam 629410	Barbarian of Rosemere 103d 495064	Eileenmere 61st 450556
			Barbara of Rosemere 64th 417703
		Queen 53d of Sunbeam 533692	Barbarian of Rosemere 88th
			Queen of Sunbeam 353414
	Blackcap Grenadier G. R. 10th 699213	Black Bardolier 480883	Bandolier of Anoka 462299
			Black Bardella 460791
		Lady Harrison of Grand River 508025	Black Beryl S. 396858
			Blackcap Harrison 1933 468565
	Marie 3d of Black Anchor 622769	Eris Marshall 490657	Earl Eric Marshall 392402
			Eris 4th 388439
		Marion 3d of Black Anchor 503906	Blackcapmere 52d 419066
			Marion 2d of Black Anchor 488891

A chance to buy one of the top show and breeding bulls of the breed today. He has been champion bull for us five times over the Southwest as a summer yearling and as a senior yearling. He was 3 years old in May, and is sound and very fertile. He'll be in good condition sale day and has been used both artificially and naturally. We got about 20 calves by him before we started getting him. They were an excellent group, without the usual tailend calves that most bulls usually sire. His first calf, Erica 26th of Essar, was the only calf really fitted by him. She won the summer heifer calf class at Denver, Ft. Worth, Houston, and San Antonio in 1955. She sold for $3000 and is now in the Haystack Show herd and standing right at the top of the summer yearling class this year. He has been in heavy service in the Essar herd, and we'll have calves to show you sale day.

In order to make this a top bull offering, we wanted to sell a proven bull. We are keeping three half brothers that are younger that we can still show next year and, of course, have his sire, the "328th", still in active service.

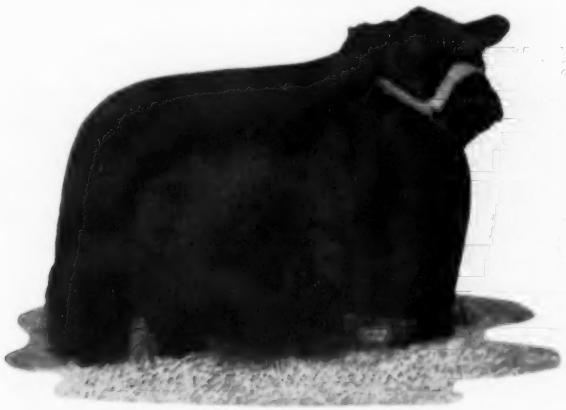

ROYAL ESSAR 5th 1879073
Lot 2 Bull

Lot 2, Bull **Blackcap Empress**

ROYAL ESSAR 5 1879073

Tattoo B257-B257 Calved October 16, 1953.

Blackcap Empress 4th of A. V. 1294492	Prince Sunbeam 29th 629408	Black Prince of Sunbeam 504521	Black Peer of St. Albans 456385
			Pride 17th of Sunbeam 407797
		Erica Marie of Sunbeam 543531	Revolution 81st 419223
			Erica Marie 9th 434227
	Queen 76th of Sunbeam 629410	Barbarian of Rosemere 103d 495064	Eileenmere 61st 450556
			Barbara of Rosemere 64th 417703
		Queen 53d of Sunbeam 533692	Barbarian of Rosemere 88th
			Queen of Sunbeam 353414
	Quality Prince of Angus Valley 986079	Quality Prince of Sunbeam 567031	Black Prince of Sunbeam 504521
			Queen 24th of Sunbeam 443147
		Angus Valley Juana Black 750851	Blackcap Revolution B. 4th 566886
			Juanerra Erica 52d 562108
	Reverie's Blackcap Frances 991765	Envicus Blackcap B. 15th 629677	Bethel Black Mar Jr. 554172
			Blackcap Lassie B. 9th 459883
		Blackcap Frances Lavillon S. 469009	Black Beryl S. 396858
			Blackcap Frances Lavillon 417866

Many will remember this bull as the winner of the Senior Bull Calf Class at the 1954 All-American Futurity. He had an excellent record elsewhere and has been mated to 40-50 top Essar cows. His full sister was Champion female at our State Show at Amarillo this year under Bob Williams as a senior calf. His dam is a great cow, which we bought as an open heifer for $7000. Her first calf sold for $4000, she then came with the "5th", and then the Champion Female, and now has an outstanding bull calf by Keystone of Red Gate that we will keep.

Here is a place to "Buy Insurance" for your herd of cattle. This bull should never be sold, but we have his sire and 3 young half brothers as "insurance" and 40-50 cows safe to him and his dam. Here's a top bull by "328th".

Lot 3, Bull **Red Gate Blackbird**

ROYAL ESSAR 38 1931742

Tattoo C20-C20 Calved February 21, 1954.

- Blackbird of Red Gate 18 1594516
  - Prince Sunbeam 29th 629408
    - Black Prince of Sunbeam 504521
      - Black Peer of St. Albans 456385
      - Pride 17th of Sunbeam 407797
    - Erica Marie of Sunbeam 543531
      - Revolution 81st 419223
      - Erica Marie 9th 434227
  - Queen 76th of Sunbeam 629410
    - Barbarian of Rosemere 103d 495064
      - Eileenmere 61st 450556
      - Barbara of Rosemere 64th 417703
    - Queen 53d of Sunbeam 533692
      - Barbarian of Rosemere 88th
      - Queen of Sunbeam 353414
  - Eventuator of Red Gate 633089
    - Rock Revolution 445139
      - Revolution of Page 2d 408308
      - Briarcliff Koma 8th 416730
    - Perdita Patience 528401
      - Eventuator 502845
      - Patience 528336
  - Blackbird 9th of Red Gate 994132
    - Imp. Kinsman of Gloagburn 934681
      - Kinsman of Newhouse (112572)
      - Kathleen of Gloagburn (126671)
    - Blackbird 2d of Red Gate 595103
      - Prince Excellent of Don Head
      - Blackbird of Page 31st 482912

A Junior Yearling from the show string and about as meaty as we've seen. He is by "328th" and out of a Red Gate Blackbird cow that has another good one this year. Bred about right for a breeding bull. We've always thought the Red Gate Blackbirds were one of the top producing strains in our breed.

Lot 4, Bull **Barbara**

ROYAL ESSAR 20 1883158

Tattoo B272-B272 Calved November 4, 1953.

- Barbaramere of Oxbow 1304312
  - Prince Sunbeam 29th 629408
    - Black Prince of Sunbeam 504521
      - Black Peer of St. Albans 456385
      - Pride 17th of Sunbeam 407797
    - Erica Marie of Sunbeam 543531
      - Revolution 81st 419223
      - Erica Marie 9th 434227
  - Queen 76th of Sunbeam 629410
    - Barbarian of Rosemere 103d 495064
      - Eileenmere 61st 450556
      - Barbara of Rosemere 64th 417703
    - Queen 53d of Sunbeam 533692
      - Barbarian of Rosemere 88th
      - Queen of Sunbeam 353414
  - Repeater of Le Baron 850471
    - Epponian 5th of Broadview 596452
      - Epponian of Rosemere 8th 478362
      - Buxom Maid 5th of Page 493676
    - Cold Saturday Eline 4th 593879
      - Jock of Wheatland 543241
      - Eline 19th of Page 464885
  - Barbaramere 30th 1159337
    - Eileenmere 500th 699155
      - Eileenmere 85th 470007
      - Edwina 7th G. M. 534304
    - Barbara of Rosemere 148th 480736
      - Prizemere 32d 369132
      - Barbara of Rosemere 42d 379516

A bull that looks very much like his sire, Prince Sunbeam 328th. He is a smooth, heavy-quartered bull, with plenty of size and out of an excellent dam sired by Repeater of Le Baron, her dam being by Eileenmere 500th. We feel that this bull is an example of the trend in beef cattle today. We suggest that you study him carefully sale day and give him the consideration he deserves.

Lot 5, Bull **Heroine**

ROYAL ESSAR 50 1956261

Tattoo C102-C102 Calved May 19, 1954.

- Miss Berosa Master 585263
  - Prince Sunbeam 29th 629408
    - Black Prince of Sunbeam 504521
      - Black Peer of St. Albans 456385
      - Pride 17th of Sunbeam 407797
    - Erica Marie of Sunbeam 543531
      - Revolution 81st 419223
      - Erica Marie 9th 434227
  - Queen 76th of Sunbeam 629410
    - Barbarian of Rosemere 103d 495064
      - Eileenmere 61st 450556
      - Barbara of Rosemere 64th 417703
    - Queen 53d of Sunbeam 533692
      - Barbarian of Rosemere 88th
      - Queen of Sunbeam 353414
  - Berosa's Page 541875
    - Evascus of Page 428029
      - Glencarnock Revolution 6th 384963
      - Erica Harrison 19th 392177
    - Berosa K. 3d 480202
      - Bar Marshall 3d of Plateau Farm
      - Berosa 9th 433183
  - Master's Lass 528578
    - Master Page 484244
      - Evascus of Page 428029
      - Miss Naomi 420070
    - Erivan's Lass 455522
      - Evascus of Page 428029
      - Erivan's Margaret 2d 400486

Another son of "328th" out of one of our better producing cows. The Heroine family has consistently produced outstanding cattle in the Essar herd. The dam, as you will see, is a double bred—an Evascus of Page cow. His dam is in her sixteenth year, and has a show heifer at side at present. This summer yearling bull is of excellent type; as smooth and well-fleshed as we have seen. I predict he will make a top breeding bull. This bull has been near the top of his class during the fall show season.

ROYAL ESSAR 52d

$50,000 son of the "328th" at RLS. Winning summer yearling bull 1955 season. Never beaten as a calf in 1955 Shows.

Lot 6, Bull **Blackbird**

ROYAL ESSAR 46 1946377

Tattoo C47-C47 Calved February 21, 1954.

- Blackbird 4th of Awoi 677956
  - Prince Sunbeam 29th 629408
    - Black Prince of Sunbeam 504521
      - Black Peer of St. Albans 456385
      - Pride 17th of Sunbeam 407797
    - Erica Marie of Sunbeam 543531
      - Revolution 81st 419223
      - Erica Marie 9th 434227
  - Queen 76th of Sunbeam 629410
    - Barbarian of Rosemere 103d 495064
      - Eileenmere 61st 450556
      - Barbara of Rosemere 64th 417703
    - Queen 53d of Sunbeam 533692
      - Barbarian of Rosemere 88th
      - Queen of Sunbeam 353414
  - Peosta Boy 597303
    - Scotty Boy 2d 463534
      - Scotty Moyness 440813
      - Elserica 2d 440814
    - Queen of Rosemere 82d 424912
      - Epponian of Rosemere 379933
      - Queen C. B. 6th 316177
  - Blackbird 2d of Awoi 580740
    - Quban of Awoi 541223
      - Barbara's Rabban 2d 495989
      - Queen of Rosemere 208th 475440
    - Blackbird Belle M. 5th 447337
      - Blackcap Belford 369738
      - Blackbird Belle M. 361701

Here is another deep-bodied, big, meaty fellow that we think will suit the more critical breeder. His dam is a tremendous cow—possibly not as fashionably bred as other cows but has been a consistent producer of top cattle. Whether you are catering to the commercial range trade or breeding show cattle, we fell this bull can work improvement on many of the herds in our breed.

Lot 7, Bull **Eline Erica**

ROYAL ESSAR 49 1946373

Tattoo C96-C96 Calved April 17, 1954.

- Rosemoor Eline 3 1541503
  - Prince Sunbeam 29th 629408
    - Black Prince of Sunbeam 504521
      - Black Peer of St. Albans 456385
      - Pride 17th of Sunbeam 407797
    - Erica Marie of Sunbeam 543531
      - Revolution 81st 419223
      - Erica Marie 9th 434227
  - Queen 76th of Sunbeam 629410
    - Barbarian of Rosemere 103d 495064
      - Eileenmere 61st 450556
      - Barbara of Rosemere 64th 417703
    - Queen 53d of Sunbeam 533692
      - Barbarian of Rosemere 88th
      - Queen of Sunbeam 353414
  - Prince Georgina R. & Mc. 1106096
    - V. M. Prince Juanerra 933006
      - Prince Sunbeam 45th 677652
      - Juara Erica 45th 699231
    - Georgina H. 802867
      - Barraven of Golden Sheaf 676358
      - Georgina of Golden Sheaf 676359
  - Erica Eline 45th 780551
    - Barbara's Pickfair 590657
      - Pickfair 483213
      - Barbara L. 12th 492832
    - Erica Elinelite 587253
      - Elite Marshall 389369
      - Erica Eline 22d 453208

A bull that will be one of the steals in the sale since he isn't highly fitted. He is out of a top Rose and McCrea cow that has been a consistent producer of top cattle. This bull is rugged from end to end, standing on plenty of bone, and we feel that he is a real herd sire prospect, ready to go in heavy service today.

Lot 8, Bull **Pride of Aberdeen**

ROYAL ESSAR 36 1931737

Tattoo C29-C29 Calved February 15, 1954.

Pride's Bandolier 32d 1322170

- Prince Sunbeam 29th 629408
  - Black Prince of Sunbeam 504521
    - Black Peer of St. Albans 456385
    - Pride 17th of Sunbeam 407797
  - Erica Marie of Sunbeam 543531
    - Revolution 81st 419223
    - Erica Marie 9th 434227
- Queen 76th of Sunbeam 629410
  - Barbarian of Rosemere 103d 495064
    - Eileenmere 61st 450556
    - Barbara of Rosemere 64th 417703
  - Queen 53d of Sunbeam 533692
    - Barbarian of Rosemere 88th
    - Queen of Sunbeam 353414
- Bandolier B. R. 2d 961257
  - Bandolier Belmar 23d 707013
    - Eric Bandolier of Brookdale
    - Blackbird of Pinehurst 19th
  - Queen of Holt 7th 803024
    - Estonian Bandolier 549797
    - Bandolier Queen of Holt 7th
- Pride's Patience 2d 924649
  - Anoka Bandolier of Robinwood 724064
    - Bandolier of Anoka 3d 471885
    - Applewood Queen 22d 455528
  - Pride's Patience 777374
    - College Eileenmere 597881
    - Pride's Suzanna J. 644423

This is a bull that we showed as a Junior Yearling this year and even though he was not highly fitted he made a very nice record. He is out of a Bandolier bred cow, a cow line that has always mated well with "328th". You will remember that Shadow Isle Prince 37th was out of a Bandolier bred dam. We feel this bull is a "diamond in the rough". We know you will like him much better a year later.

Lot 9, Bull **Antelope**

ROYAL ESSAR 16 1883152

Tattoo B263-B263 Calved November 2, 1953.

Entelope of Essar 1293349

- Prince Sunbeam 29th 629408
  - Black Prince of Sunbeam 504521
    - Black Peer of St. Albans 456385
    - Pride 17th of Sunbeam 407797
  - Erica Marie of Sunbeam 543531
    - Revolution 81st 419223
    - Erica Marie 9th 434227
- Queen 76th of Sunbeam 629410
  - Barbarian of Rosemere 103d 495064
    - Eileenmere 61st 450556
    - Barbara of Rosemere 64th 417703
  - Queen 53d of Sunbeam 533692
    - Barbarian of Rosemere 88th
    - Queen of Sunbeam 353414
- Prince 16th of Essar 1052720
  - Master Prince 2d 823873
    - Prince Sunbeam 29th 629408
    - Miss Berosa Master 3d 686236
  - Barbarosa Essar 4th 840928
    - Master Page 484244
    - Barbara R. 2d of Sunbeam 567026
- Antelope of Awoi 823100
  - Glen Erwin J. 648223
    - Erwin of Marion 545696
    - Eline Erimore J. 533244
  - Entelope of Rosemere 11th 460584
    - Blackcapmere 17th 379986
    - Entelope C. B. 6th 369118

We thought this bull was one of the top 3 or 4 calves we had ever had by "328th" when he was young. He hasn't done as well in the last six months as we expected him to, but he is breedy headed, smooth, with meat all over him. His dam is one of the Antelope cows in our herd, and they have all been good producing cattle. His dam was sired by Prince 16th of Essar, the bull that Chester Jordan is using at Brookshire, Texas. There is nothing but top cattle behind this bull, and we see no reason why he shouldn't be a top breeding bull.

Lot 10, Bull **Evergreen Erica**

PRINCE ENVIOUS 36 of ESSAR 2102552

Tattoo D12-D12 Calved January 5, 1955.

Evergreen of Wheatland 2d 1151782

- Prince Envious of Bates 935253
  - Prince Sunbeam 29th 629408
    - Black Prince of Sunbeam 504521
    - Erica Marie of Sunbeam 543531
  - Miss Burgess 2d of Bates 635201
    - Envious Blackcap B. 6th 504417
    - Miss Burgess Harrison 35th 478989
- Ames Plantation Phair Persis 727786
  - Ames Plantation El Capitan 597021
    - Ames Plantation Pride's Eric
    - Ames Plantation Elsa's Lassie
  - Ames Plantation Phair Lady 522684
    - Ames Plantation Pal 404643
    - Ames Plantation Pridema 426787
- Irenmere of Wheatland 22d 918125
  - Irenmere of Wheatland 17th 568745
    - Irenloution of Wheatland 492876
    - Disco Erica 10th 381877
  - Pride of Wheatland 3d 492879
    - Revemere of Wheatland 2d 450911
    - Pride of Ash Row 12th 393913
- Evergreen Evidence 501353
  - Evidence of Strathmore 467200
    - Revolution 81st 419223
    - Evince 254158
  - Evergreen Eula 453241
    - Blackcap Marshall 8th 404788
    - Black Eulalia 2d 278970

This is the bull calf we showed as a junior bull calf. He has never stood lower then second. This is one of the best quartered calves we have ever seen in the breed. Excellent type, and from a good dam. He will be at Denver and Amarillo. We hope you will see him at one of these shows, considering him as your next breed bull.

Rear View of Group of Calves by "Envious"

Lot 11, Bull **Pride of Aberdeen**

PRINCE ENVIOUS 53 of ESSAR 2118484

Tattoo D38-D38 Calved February 23, 1955.

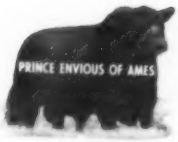

Panny of Candacraig 1774616

- Prince Envious of Bates 935253
  - Prince Sunbeam 29th 629408
    - Black Prince of Sunbeam 504521
    - Erica Marie of Sunbeam 543531
  - Miss Burgess 2d of Bates 635201
    - Envious Blackcap B. 6th 504417
    - Miss Burgess Harrison 35th 478989
- Ames Plantation Phair Persis 727786
  - Ames Plantation El Capitan 597021
    - Ames Plantation Pride's Eric
    - Ames Plantation Elsa's Lassie
  - Ames Plantation Phair Lady 522684
    - Ames Plantation Pal 404643
    - Ames Plantation Pridema 426787
- Prince of Morven (124022)
  - Janric of Dalmeny (117559)
    - Jarl Eric of Derculich (102665)
    - Janessa of Dalmeny (126999)
  - Pride of Moxa (109191)
    - Jeffrey Eric (81296)
    - Pride of Mazarra 2d (88413)
- Paula of Candacraig (142440)
  - Panza Prince of Ballindalloch (121259)
    - Prince of Mokanna (116785)
    - Panza Pride of Ballindalloch
  - Paola 15th of Braevail (132206)
    - Benedict of Logie (102452)
    - Paola 13th of Braevail (124448)

Here is another junior bull calf that was in the show string this year by "Envious" and out of one of the imported cows we selected in Scotland. Many are selecting bulls with imported dams. We hope you will give this young calf your consideration. He might be just the blood combination for a future breeding bull.

Lot 12, Bull **Red Gate Blackbird**

PRINCE ENVIOUS 48 of ESSAR 2102568

Tattoo D23-D23 Calved February 3, 1955.

Blackbird of Red Gate 18 1594516

- Prince Envious of Bates 935253
  - Prince Sunbeam 29th 629408
    - Black Prince of Sunbeam 504521
    - Erica Marie of Sunbeam 543531
  - Miss Burgess 2d of Bates 635201
    - Envious Blackcap B. 6th 504417
    - Miss Burgess Harrison 35th 478989
- Ames Plantation Phair Persis 727786
  - Ames Plantation El Capitan 597021
    - Ames Plantation Pride's Eric
    - Ames Plantation Elsa's Lassie
  - Ames Plantation Phair Lady 522684
    - Ames Plantation Pal 404643
    - Ames Plantation Pridema 426787
- Eventuator of Red Gate 633089
  - Rock Revolution 445139
    - Revolution of Page 2d 408308
    - Briarcliff Koma 8th 416730
  - Perdita Patience 528401
    - Eventuator 502845
    - Patience 528336
- Blackbird 9th of Red Gate 994132
  - Imp. Kinsman of Glongburn 934681
    - Kinsman of Newhouse 858278
    - Kathleen of Glongburn 934679
  - Blackbird 2d of Red Gate 595103
    - Prince Excellent of Don Head
    - Blackbird of Page 31st 482912

Here is a rugged calf out of the same dam as the Lot 3 bull. This Red Gate Blackbird, as you will see from these two bulls, is doing a wonderful job here. We have always had confidence in the Red Gate Blackbirds. We are sure that a great breeding bull must have a great dam.

Lot 13, Bull **Sunbeam Barbarosa**

PRINCE ENVIOUS 56 of ESSAR 2146870

Tattoo D49-D49 Calved March 4, 1955.

- Barbarosa Essar 5th 927140
  - Prince Envious of Bates 935253
    - Prince Sunbeam 29th 629408
      - Black Prince of Sunbeam 504521
      - Erica Marie of Sunbeam 543531
    - Miss Burgess 2d of Bates 635201
      - Envious Blackcap B. 6th 504417
      - Miss Burgess Harrison 35th 478989
  - Ames Plantation Phair Persis 727786
    - Ames Plantation El Capitan 597021
      - Ames Plantation Pride's Eric
      - Ames Plantation Elsa's Lassie
    - Ames Plantation Phair Lady 522684
      - Ames Plantation Pal 404643
      - Ames Plantation Pridema 426787
  - Master Page 484244
    - Evascus of Page 428029
      - Glencarnock Revolution 6th 384963
      - Erica Harrison 19th 392177
    - Miss Naomi 420070
      - Blackbirdman of Rosemere 333877
      - Blackbird Naomi 3d 319895
  - Barbara R. 2d of Sunbeam 567026
    - Qualiteer of Sunbeam 507377
      - Black Peer of St. Albans 456385
      - Queen 24th of Sunbeam 443147
    - Barbara of Rosemere 100th 449669
      - Prizemere 32d 369132
      - Barbara of Rosemere 33d 333887

Here is an exceptionally rugged calf with a tremendous quarter; excellent type; and one of the heaviest calves we have ever raised for his age. He is out of one of our extreme top Barbarosa cows by Master Page, and should be one of the top breeding bulls in the offering.

Lot 14, Bull **McHenry Barbara**

KEYSTONE A 4 of ESSAR 2184935

Tattoo D97-D97 Calved May 22, 1955.

- Prince of Red Gate 48 1575680
  - Imp. Prince of Rowley 934682
    - President of Gaidrew 934680
      - Keystone of Dunira 934677
      - Pure Pride of Gaidrew 934676
    - Pretty Pride of Gaidrew 934673
      - Keystone of Dunira 934677
      - Primrose of Gaidrew 934678
  - Karama 6th of Red Gate 809612
    - Rock Revolution 445139
      - Revolution of Page 2d 408308
      - Briarcliff Koma 8th 416730
    - Pride of Lonjac G. 532171
      - General 6th of Page 488165
      - Key of Progress S. 460806
- Barbara 15 of Essar 1734178
  - R. L. S. Prince Eric 24th 991143
    - Prince Eric of Sunbeam 744659
      - Prince Sunbeam 29th 629408
      - Erra Erica 6th of Sunbeam 629412
    - Miss Burgess 2d of Raona 701945
      - Burgess Eston 3d 573014
      - Miss Cridlan Burgess 551328
  - Barbara of Raona 7th 1382039
    - Black Prince of Paris 2d 799141
      - Prince Sunbeam 29th 629408
      - Escora 3d of Sunbeam 685462
    - Barbara 23d of Page 776858
      - Boxer 5th of Page 555414
      - Barbara of Ida 5th 613610

This is one of the earlier calves by Prince of Red Gate 48th and a calf we have always liked. His dam is an excellent young cow, this being her first calf. We wanted to offer one bull calf by one of our Rowley bulls. We would like very much to reserve show rights on this calf for another year. He looks to us like he will get better every day.

Lot 15, Bull **McHenry Barbara**

ROYAL ESSAR 21 1883160

Tattoo D262-D262 Calved November 8, 1953.

- Barbaramere 2d O. E. 1074528
  - Prince Sunbeam 29th 629408
    - Black Prince of Sunbeam 504521
      - Black Peer of St. Albans 456385
      - Pride 17th of Sunbeam 407797
    - Erica Marie of Sunbeam 543531
      - Revolution 81st 419223
      - Erica Marie 9th 434227
  - Queen 76th of Sunbeam 629410
    - Barbarian of Rosemere 103d 495064
      - Eileenmere 61st 450556
      - Barbara of Rosemere 64th 417703
    - Queen 53d of Sunbeam 533692
      - Barbarian of Rosemere 88th
      - Queen of Sunbeam 353414
  - Eileenmere of Le Baron 843443
    - Eileenmere 487th 668743
      - Eileenmere 85th 470007
      - Pauline T. 6th 523013
    - Edith Eileen 5th 722418
      - Eileenmere 85th 470007
      - Edith Eileen 461337
  - Stamp's Barbara of Elkton 734778
    - Epponian Stamp of Broadview 607618
      - Epponian of Rosemere 8th 478362
      - Blackcap 23d of Page 482971
    - Rockhill Barbara 3d 567192
      - Baringo of Woodcote 491160
      - Miss Barbaramere 455935

This is a 2-year-old son of "328th", out of one of the best cows in the Essar herd. This bull is exceptionally well fleshed, very short legged, but still has enough size and ruggedness to him to fit in what breeders demand in their herd bulls today.

Lot 16, Cow **Pride**

PRIDE 38 of ESSAR 1879072

Tattoo B 255 Calved October 23, 1953.

Revemere's Pride 22d 584111	Prince Sunbeam 29th 629408	Black Prince of Sunbeam 504521	Black Peer of St. Albans 456385
			Pride 17th of Sunbeam 407797
		Erica Marie of Sunbeam 543531	Revolution 81st 419223
			Erica Marie 9th 434227
	Queen 76th of Sunbeam 629410	Barbarian of Rosemere 103d 495064	Eilsenmere 61st 450556
			Barbara of Rosemere 64th 417703
		Queen 53d of Sunbeam 533692	Barbarian of Rosemere 88th
			Queen of Sunbeam 353414
	Revemere of Wheatland 11th 479879	Revolution 41st 415473	Blackcap Revolution 287269
			Pride of Ash Row 297073
		Blackbird Columbia 2d 401071	Irenmere 6th 366905
			Blackbird Columbia H. 379103
	Prizemere's Pride 2d 474365	Prizemere 225th 442605	Prizemere 32d 369132
			Pride C. B. 27th 343902
		Pride of A. & M. 3d 446313	Ames Plantation Pep 366981
			Irenmere's Pride 12th 397446

Our senior yearling show heifer, Reserve Grand Champion female at Amarillo, Grand Champion female at Iowa Park, and Reserve Senior Champion at Tulsa. This is one of the extreme top daughters "328th" has ever sired—well along in calf to Prince of Red Gate 69th.

Lot 17, Cow **Enchantress Trojan Erica**

ERICA 20 of ESSAR 1883181

Tattoo C15 Calved January 7, 1954.

Eris K. 9th 1266766	Prince Sunbeam 29th 629408	Black Prince of Sunbeam 504521	Black Peer of St. Albans 456385
			Pride 17th of Sunbeam 407797
		Erica Marie of Sunbeam 543531	Revolution 81st 419223
			Erica Marie 9th 434227
	Queen 76th of Sunbeam 629410	Barbarian of Rosemere 103d 495064	Eilsenmere 61st 450556
			Barbara of Rosemere 64th 417703
		Queen 53d of Sunbeam 533692	Barbarian of Rosemere 88th
			Queen of Sunbeam 353414
	El Bandolier 5th 957285	Bandolier Eldor 6th 761675	Eva's Eldor 627162
			Blackbird Berst 583968
		Elba Ermine 583971	Eric Bandolier of Brookdale 500719
			Pinehurst Elba 2d 492751
	Eris K. 3d 546314	Glencarnock Revolution 6th 384963	Blackcap Revolution 287269
			Eveline of Page 3d 314319
		Eris 4th 388439	Elberon 2d 340178
			Heatherdale Erica 16th 307312

Our junior yearling show heifer that has been near the top all fall. She is out of a top cow produced by Irvin Kemp at Marion, Iowa. She is safe in calf to Prince of Red Gate 69th. This should be a top calf judging from the kind of calves we have seen by the "69th" out of females of poorer quality.

Lot 18, Cow **Romona Ruth**

ROMONA of ESSAR 2054649

Tattoo C 161 Calved July 22, 1954.

Romona 5 of Dalmeny 1774623	Prince Envious of Bates 935253	Prince Sunbeam 29th 629408	Black Prince of Sunbeam 504521
			Erica Marie of Sunbeam 543531
		Miss Burgess 2d of Bates 635201	Envious Blackcap B. 6th 504417
			Miss Burgess Harrison 35th 478989
	Ames Plantation Phair Persia 727786	Ames Plantation El Capitan 597021	Ames Plantation Pride's Eric
			Ames Plantation Elsa's Lassie
		Ames Plantation Phair Lady 522684	Ames Plantation Pal 404643
			Ames Plantation Pridema 426787
	Janesslier of Dalmeny (137179)	Stype Jovial Cavalier (129728)	Ervillax of Harviestoun (121581)
			Jilt 36th of Maisemore (135140)
		Janessa of Dalmeny (126999)	Jerkin of Bleaton (88160)
			Janessa of Kinermony (96180)
	Romona 4th of Dalmeny (147561)	Jarrah Eric of Derculich (126372)	Prince Pridemar of Galdrew
			Jinny Erica of Derculich (131052)
		Romona of Dalmeny (129564)	Jarl Eric of Derculich (102665)
			Romisia of Dalmeny (117017)

We thought the grandmother of this female was one of the greatest females we saw in Scotland. They are regarded highly in the Dalmeny herd. There are very few Ballindalloch Ruths of this strain in America and they could easily be one of the very popular tribes in the near future. This heifer has always been near the top in the summer yearling class this year. This is an exceptional foundation female, and sells safe in calf to Keystone of Red Gate.

Lot 19, Cow **Sunbeam Barbarosa**

BARBAROSA ESSAR 29 2054642

Tattoo C 154 Calved June 30, 1954.

Barbarosa Essar 10th 1244309

- Prince Envious of Bates 935253
  - Prince Sunbeam 29th 629408
    - Black Prince of Sunbeam 504521
    - Erica Marie of Sunbeam 543531
  - Miss Burgess 2d of Bates 635201
    - Envious Blackcap B. 6th 504417
    - Miss Burgess Harrison 35th 478989
- Ames Plantation Phair Persia 727786
  - Ames Plantation El Capitan 597021
    - Ames Plantation Pride's Eric
    - Ames Plantation Elsa's Lassie
  - Ames Plantation Phair Lady 522684
    - Ames Plantation Pal 404643
    - Ames Plantation Pridema 426787
- Master 4th of Essar 763342
  - Master Page 484244
    - Evascus of Page 428029
    - Miss Naomi 420070
  - Barbarosa Essar 641238
    - Black Prince of Sunbeam 504521
    - Barbara R. 2d of Sunbeam 567026
- Barbarosa Essar 5th 927140
  - Master Page 484244
    - Evascus of Page 428029
    - Miss Naomi 420070
  - Barbara R. 2d of Sunbeam 567026
    - Qualiteer of Sunbeam 507377
    - Barbara of Rosemere 100th 449669

This heifer was shown as a summer yearling at Tyler, Waco, Lubbock, and Temple and either won her class or stood close to the top. She is not highly fitted, but is a short-backed female with lots of depth, and I feel sure that she will make a top female. The Barbarosa family has produced more high-selling females than any other tribe in recent years. They have an excellent bull producing record as well as a female producing record.

Lot 20, Cow **Burnside Georgina**

GEORGINA 18 of ESSAR 2054656

Tattoo C 200 Calved October 23, 1954.

Robinwood Georgina 35th 1218096

- Prince Envious of Bates 935253
  - Prince Sunbeam 29th 629408
    - Black Prince of Sunbeam 504521
    - Erica Marie of Sunbeam 543531
  - Miss Burgess 2d of Bates 635201
    - Envious Blackcap B. 6th 504417
    - Miss Burgess Harrison 35th 478989
- Ames Plantation Phair Persia 727786
  - Ames Plantation El Capitan 597021
    - Ames Plantation Pride's Eric
    - Ames Plantation Elsa's Lassie
  - Ames Plantation Phair Lady 522684
    - Ames Plantation Pal 404643
    - Ames Plantation Pridema 426787
- Anoka Bandolier of Robinwood 724064
  - Bandolier of Anoka 3d 471885
    - Blackbird Bandolier of Page
    - Barbara of Rosemere 47th 382828
  - Applewood Queen 22d 455528
    - Prizemere 131st 419067
    - Applewood Queen A. 383797
- Ballindalloch Georgina 4th 636220
  - Black Lad 4th of Page 455639
    - Evaxus of Ballindalloch 428984
    - Blackbird Harrison 3d 387970
  - Highlawn Ino 4th 478481
    - Blackcap Belmore 354476
    - Highlawn Ino 389687

Our senior heifer calf for the 1955-56 show. She was Grand Champion female at Lubbock, second in Dallas, and one of the important individuals in our groups. The Seventy-Seven Ranch, Wichita Falls, Texas has a daughter out of this same cow that produced an excellent heifer calf by Shadow Isle Prince 37th. One of the top females of the offering. **Open.**

Lot 21, Cow **Black Empress**

BLACKCAP EMPRESS 9 of ESSAR 2054625

Tattoo C 201 Calved October 13, 1954.

Blackcap Empress 4th of A. V. 1294492

- Prince Sunbeam 29th 629408
  - Black Prince of Sunbeam 504521
    - Black Peer of St. Albans 456385
    - Pride 17th of Sunbeam 407797
  - Erica Marie of Sunbeam 543531
    - Revolution 81st 419223
    - Erica Marie 9th 434227
- Queen 76th of Sunbeam 629410
  - Barbarian of Rosemere 103d 495064
    - Eileenmere 61st 450556
    - Barbara of Rosemere 64th 417703
  - Queen 53d of Sunbeam 533692
    - Barbarian of Rosemere 88th
    - Queen of Sunbeam 353414
- Quality Prince of Angus Valley 986079
  - Quality Prince of Sunbeam 567031
    - Black Prince of Sunbeam 504521
    - Queen 24th of Sunbeam 443147
  - Angus Valley Juana Black 750851
    - Blackcap Revolution B. 8th 566886
    - Juanerra Erica 52d 562108
- Reverie's Blackcap Frances 991765
  - Envious Blackcap B. 15th 629677
    - Bethel Black Mar Jr. 554172
    - Blackcap Lassie B. 9th 459883
  - Blackcap Frances Lavillon S. 469009
    - Black Beryl S. 396858
    - Blackcap Frances Lavillon 417866

This is a full sister to Royal Essar 5th, the Lot 2 bull in this sale. Her dam has consistently been one of the top producers in the Essar cow herd. Her first calf sold for $4000, she next produced Royal Essar 5th, then came Blackcap Empress 9th of Essar; she now has an excellent herd bull prospect by Keystone of Red Gate. This cow was Grand Champion female under Bob Williams at our Texas State show at Amarillo.

Lot 22, Cow **Blackcap Bessie**

BLACKCAP BESSIE 12 of ESSAR 2054643

Tattoo C 146 Calved June 21, 1954.

Blackcap Bess of Magnolia 898754

- Prince Envious of Bates 935253
  - Prince Sunbeam 29th 629408
    - Black Prince of Sunbeam 504521
    - Erica Marie of Sunbeam 543531
  - Miss Burgess 2d of Bates 635201
    - Envious Blackcap B. 6th 504417
    - Miss Burgess Harrison 35th 478989
- Ames Plantation Phair Persis 727786
  - Ames Plantation El Capitan 597021
    - Ames Plantation Pride's Eric
    - Ames Plantation Elsa's Lassie
  - Ames Plantation Phair Lady 522684
    - Ames Plantation Pal 404643
    - Ames Plantation Pridema 426787
- Revolution Mere 2d 599644
  - Hanes' Eileenmere 2d 523066
    - Hanes' Eileenmere 486660
    - Blackbird Folora 5th 425749
  - Queen of Strathmore 6th 504086
    - Revolution 100th 429423
    - Queen Harrison 44th 432282
- Blackcap Bessie of Muskogee 3d 675603
  - Beacon of Bordulac 522451
    - Revolution 100th 429423
    - Blackcap Strathmore 459569
  - Blackcap Bessie 2d of Alfalfamere 480154
    - Revolution of Page 34th 449587
    - Blackcap Bessie 9th of Page

This is probably as great a female as we ever produced. Three half-sisters to this female from the same dam returned $17,000. She has never stood lower than third as a summer yearling through the fall show. Safe in calf to Royal Essar 5th.

Lot 23, Cow **Blackcap**

BLACKCAP 4 of ESSAR 2118490

Tattoo D 28 Calved February 4, 1955.

JS Bonnie Blackcap 2 1582192

- Prince Envious of Bates 935253
  - Prince Sunbeam 29th 629408
    - Black Prince of Sunbeam 504521
    - Erica Marie of Sunbeam 543531
  - Miss Burgess 2d of Bates 635201
    - Envious Blackcap B. 6th 504417
    - Miss Burgess Harrison 35th 478989
- Ames Plantation Phair Persis 727786
  - Ames Plantation El Capitan 597021
    - Ames Plantation Pride's Eric
    - Ames Plantation Elsa's Lassie
  - Ames Plantation Phair Lady 522684
    - Ames Plantation Pal 404643
    - Ames Plantation Pridema 426787
- Prince 500th of Bates 954549
  - Prince Sunbeam 29th 629408
    - Black Prince of Sunbeam 504521
    - Erica Marie of Sunbeam 543531
  - Black Empress of Gillfield 777301
    - Black Prince of Sunbeam 504521
    - Blackcap Empress 17th of Sunbeam
- Bonnie Blackcap 25th 879469
  - Black Prince of Howard 687674
    - Black Prince of Sunbeam 504521
    - Pride 77th of Sunbeam 572836
  - Brock's Bonnie Blackcap 688037
    - General 5th of Lonjac 531864
    - Brock's G. Bonnie Blackcap 538973

See the get of "Envious" in our Show Herd this winter. He is a sire of great show cattle, and his older daughters are coming into production now. Their calves look outstanding by our Red Gate bulls. The get of Envious made the recent Mead Dispersion.

Lot 24, Cow **Georgina**

GEORGINA 19 of ESSAR 2054655

Tattoo C198-C198 Calved October 25, 1954.

Georgina DD 17 1563497

- Prince Envious of Bates 935253
  - Prince Sunbeam 29th 629408
    - Black Prince of Sunbeam 504521
    - Erica Marie of Sunbeam 543531
  - Miss Burgess 2d of Bates 635201
    - Envious Blackcap B. 6th 504417
    - Miss Burgess Harrison 35th 478989
- Ames Plantation Phair Persis 727786
  - Ames Plantation El Capitan 597021
    - Ames Plantation Pride's Eric
    - Ames Plantation Elsa's Lassie
  - Ames Plantation Phair Lady 522684
    - Ames Plantation Pal 404643
    - Ames Plantation Pridema 426787
- Raona's Bardolier 20th 886024
  - Raona's Bardolier 2d 681777
    - Black Bardolier 480883
    - Juara Erica 33d 594895
  - Raona Katinka 3d 726099
    - Sir Elba Katif 570416
    - Raona Katinka 581281
- Beebe Georgiana 8th 702037
  - Eileenmere 225th 542261
    - Eileenmere 140th 494252
    - Eborea 87th 493846
  - Beebe Georgiana 2d 545064
    - Manly Barb 3d 474645
    - Knollwood Georgiana 8th 478331

A Ballindalloch Georgina daughter of "Envious". She is a good headed, flashy, thick individual that should make a top cow.

Lot 25, Cow **Second Branch Blackbird**

BLACKBIRD 66 of ESSAR 2054613

Tattoo C192-C192 Calved August 28, 1954.

Shadow Isle Prince 37 1569737

- Prince Sunbeam 328th 992199
  - Prince Sunbeam 29th 629408
    - Black Prince of Sunbeam 504521
    - Erica Marie of Sunbeam 543531
  - Queen 76th of Sunbeam 629410
    - Barbarian of Rosemere 103d
    - Queen 53d of Sunbeam 533692
- Pardella 7th 1140845
  - Blackcap Grenadier G. R. 10th 699212
    - Black Bardolier 480883
    - Lady Harrison of Grand River
  - Marie 3d of Black Anchor 622769
    - Eris Marshall 490657
    - Marion 3d of Black Anchor 503906

Princess Georgina of 77 1443889

- Prince Georgina R. & Mc. 1106096
  - V. M. Prince Juanerra 933006
    - Prince Sunbeam 45th 677652
    - Juara Erica 45th 699231
  - Georgina H. 802867
    - Barraven of Golden Sheaf 676358
    - Georgina of Golden Sheaf 676359
- Barbarian's Blackbird L. 3d 1121882
  - Burgess Emulator 695875
    - Emulate Enecho 532117
    - Maid of Oakdale 31st 498345
  - Barbarian's Blackbird L. 725951
    - Oxford Mere 47th 511160
    - Barbarian's Blackbird June 500275

Here is a daughter of the Lot 1 bull, Shadow Isle Prince 37th. Look at the breediness about this female. She is thick, good headed, with a good set of legs under her.

Lot 26, Cow **Double Bred Miss Burgess**

MISS BURGESS 34 of ESSAR 2054654

Tattoo C 204 Calved October 13, 1954.

Miss Burgess of Glyn Mawr 196th 1023010

- Prince Envious of Bates 935253
  - Prince Sunbeam 29th 629408
    - Black Prince of Sunbeam 504521
    - Erica Marie of Sunbeam 543531
  - Miss Burgess 2d of Bates 635201
    - Envious Blackcap B. 6th 504417
    - Miss Burgess Harrison 35th 478989
- Ames Plantation Phair Persis 727786
  - Ames Plantation El Capitan 597021
    - Ames Plantation Pride's Eric
    - Ames Plantation Elsa's Lassie
  - Ames Plantation Phair Lady 522684
    - Ames Plantation Pal 404643
    - Ames Plantation Pridema 426787
- Burgess 101st 717883
  - Burgess 75th 607701
    - Revelation 11th 437352
    - Miss Burgess 41st 442449
  - Miss Burgess 39th 442460
    - Enlot 391765
    - Miss Burgess 10th 390178
- Miss Burgess 50th 442477
  - Burgess 336919
    - Imp. Evens of Ballindalloch
    - Britannic Maid of Banks 328351
  - Bonnie Maid of Mulben 346282
    - Imp. Prince Blando of Ballindalloch
    - Imp. Bonny Maid of Kinchurdy

This is a good-lined, thick-backed heifer out of one of our top producing cows. She should grow into one of the better cows of the offering.

Lot 27, Cow **Juanerra Erica**

JUANA 13 of ESSAR 2054667

Tattoo C 223 Calved November 9, 1954.

H & L Juanerra Erica 8th 1415885

- Prince Envious of Bates 935253
  - Prince Sunbeam 29th 629408
    - Black Prince of Sunbeam 504521
    - Erica Marie of Sunbeam 543531
  - Miss Burgess 2d of Bates 635201
    - Envious Blackcap B. 6th 504417
    - Miss Burgess Harrison 35th 478989
- Ames Plantation Phair Persis 727786
  - Ames Plantation El Capitan 597021
    - Ames Plantation Pride's Eric
    - Ames Plantation Elsa's Lassie
  - Ames Plantation Phair Lady 522684
    - Ames Plantation Pal 404643
    - Ames Plantation Pridema 426787
- H. & L. Evader's Bardolier 1145619
  - Hother's Evader Revolution 851442
    - Evader's Quality Bardolier 612551
    - Bessie's Queen 8th of Ada 603246
  - Eloquent Eunice 845637
    - Barbarian Grenadier G. R. 661306
    - Eloquent Maid 600073
- Juanerra Erica 27th 503462
  - Elba's Marshall 5th 464923
    - Elba's Marshall 443066
    - Elga Elba 402879
  - Juanerra Erica 18th 478987
    - Revolution 105th 440064
    - Juanerra Erica 14th 448629

A daughter of the good H & L cow bought two years ago. Here is another top daughter of "Envious". The first daughters of "Envious" that have calved are certainly proving themselves as producers of show calves.

Lot 28, Cow **Mulben Pride**

PRIDE 50 of ESSAR 2054628

Tattoo C 222 Calved November 19, 1954.

Miss Pride of S. A. R. 3d 1272683

- Prince Sunbeam 29th 629408
  - Black Prince of Sunbeam 504521
    - Black Peer of St. Albans 456385
    - Pride 17th of Sunbeam 407797
  - Erica Marie of Sunbeam 543531
    - Revolution 81st 419223
    - Erica Marie 9th 434227
- Queen 76th of Sunbeam 629410
  - Barbarian of Rosemere 103d 495064
    - Eileenmere 61st 450556
    - Barbara of Rosemere 64th 417703
  - Queen 53d of Sunbeam 533692
    - Barbarian of Rosemere 88th
    - Queen of Sunbeam 353414
- Eileenmere of B. D. 8th 1019347
  - Eileenmere 500th 699155
    - Eileenmere 85th 470007
    - Edwina 7th G. M. 534304
  - Miss Clydemere 6th 546772
    - Prizemere 346th 484821
    - Elga Elba 402879
- Pride of Pope 16th 870124
  - Revodent 650683
    - Erica M. K. 5th 502942
    - Prince Evident of Sunbeam 569440
  - Pride of Rosemere 436th 485033
    - Avanelle Blackbird Martha 430583
    - Ericmere 45th 449641
    - Pride of Rosemere 215th 433099

A deep-bodied daughter of "328th", out of the same dam as Royal Essar 19th, one of our top show bulls last year. This heifer will improve tremendously with age.

Lot 29, Cow **K. Pride**

PRIDE 53 of ESSAR 2146871

Tattoo D 57 Calved March 5, 1955.

Kulabar of Loma Verde 872990

- Prince Envious of Bates 935253
  - Prince Sunbeam 29th 629408
    - Black Prince of Sunbeam 504521
    - Erica Marie of Sunbeam 543531
  - Miss Burgess 2d of Bates 635201
    - Envious Blackcap B. 6th 504417
    - Miss Burgess Harrison 35th 478989
- Ames Plantation Phair Persis 727786
  - Ames Plantation El Capitan 597021
    - Ames Plantation Pride's Eric
    - Ames Plantation Elsa's Lassie
  - Ames Plantation Phair Lady 522684
    - Ames Plantation Pal 404643
    - Ames Plantation Pridema 426787
- Proud Pride C. 661644
  - Pride Bar C. 534558
    - Barbara's Rabban 2d 495980
    - Pride of Rosemere 440th 480737
  - Pride of 1935 495861
    - Petunian 6th of F. B. 474686
    - Priddy 462741
- Kulabar 2d 690969
  - Pride Bar C. 534558
    - Barbara's Rabban 2d 495989
    - Pride of Rosemere 440th 480737
  - Kulu 419124
    - Idol of French Broad 303368
    - Klandis 333558

This is one of those fancy females that "knocks your eye out". Typical of the "Envious" daughters that are growing into top cows at Essar.

Lot 30, Cow **Enchantress Trojan Erica**

ENCHANTRESS 15 of ESSAR 2146874

Tattoo D 54 Calved March 16, 1955.

Robinwood Enchantress 40th 1218103

- Prince Envious of Bates 935253
  - Prince Sunbeam 29th 629408
    - Black Prince of Sunbeam 504521
    - Erica Marie of Sunbeam 543531
  - Miss Burgess 2d of Bates 635201
    - Envious Blackcap B. 6th 504417
    - Miss Burgess Harrison 35th 478989
- Ames Plantation Phair Persis 727786
  - Ames Plantation El Capitan 597021
    - Ames Plantation Pride's Eric
    - Ames Plantation Elsa's Lassie
  - Ames Plantation Phair Lady 522684
    - Ames Plantation Pal 404643
    - Ames Plantation Pridema 426787
- Anoka Bandolier of Robinwood 724064
  - Bandolier of Anoka 3d 471885
    - Blackbird Bandolier of Page
    - Barbara of Rosemere 47th 382828
  - Applewood Queen 22d 455528
    - Prizemere 131st 419067
    - Applewood Queen A. 383797
- R. A. S. Enchantress Erica 3d 934717
  - Earl Erica Bandolier 669007
    - Bandolier of Anoka 3d 471885
    - Evernden of Longview 508728
  - Robinwood Enchantress 22d 802388
    - College Irenmere 504679
    - Erica Enlate 5th 663952

A fancy show prospect that is deep and thick. She is from a Bandolier bred dam that has been a good producer for us. She'll look good in any company.

Lot 31, Cow **Eline Erica**

ELINE 46 of ESSAR 2146872

Tattoo D 59 Calved March 7, 1955.

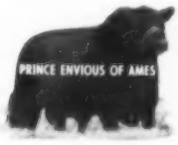

Rosemoor Eline 3d 1541503

- Prince Envious of Bates 935253
  - Prince Sunbeam 29th 629408
    - Black Prince of Sunbeam 504521
    - Erica Marie of Sunbeam 543531
  - Miss Burgess 2d of Bates 635201
    - Envious Blackcap B. 6th 504417
    - Miss Burgess Harrison 35th 478989
- Ames Plantation Phair Persis 727786
  - Ames Plantation El Capitan 597021
    - Ames Plantation Pride's Eric
    - Ames Plantation Elsa's Lassie
  - Ames Plantation Phair Lady 522684
    - Ames Plantation Pal 404643
    - Ames Plantation Pridema 426787
- Prince Georgina R. & Mc. 1106096
  - V. M. Prince Juanerra 933006
    - Prince Sunbeam 45th 677652
    - Juara Erica 45th 699231
  - Georgina H. 802867
    - Barraven of Golden Sheaf 676358
    - Georgina of Golden Sheaf 676359
- Erica Eline 45th 780551
  - Barbara's Pickfair 590657
    - Pickfair 483213
    - Barbara L. 12th 492832
  - Erica Elinelite 587253
    - Elite Marshall 389369
    - Erica Eline 22d 453208

Here is a deep, roomy calf that will make a top cow at maturity. Just a little up today and maybe not good enough in her head. You'll like her better every day.

Lot 32, Cow **Eisa Erica**

ERICA 35 of ESSAR 2054662

Tattoo C 208 Calved October 22, 1954.

Hideaway Evince 5th 1316111

- Prince Envious of Bates 935253
  - Prince Sunbeam 29th 629408
    - Black Prince of Sunbeam 504521
    - Erica Marie of Sunbeam 543531
  - Miss Burgess 2d of Bates 635201
    - Envious Blackcap B. 6th 504417
    - Miss Burgess Harrison 35th 478989
- Ames Plantation Phair Persis 727786
  - Ames Plantation El Capitan 597021
    - Ames Plantation Pride's Eric
    - Ames Plantation Elsa's Lassie
  - Ames Plantation Phair Lady 522684
    - Ames Plantation Pal 404643
    - Ames Plantation Pridema 426787
- R. L. S. Black Prince 877516
  - Black Prince of Sunbeam 504521
    - Black Peer of St. Albans 456385
    - Pride 17th of Sunbeam 407797
  - Erica Marie 4th of Sunbeam 569525
    - Revolution of Sunbeam 468380
    - Erica Marie 9th 434227
- Hideaway Evince 4th 1035133
  - Hideaway Bandolier 9th 646122
    - Blackbird Bandolier of Anoka 12th
    - Blakeford Majesta 530494
  - Evince 4th of Sunbeam 604139
    - Black Prince of Sunbeam 504521
    - Evince 254158

A very good Sunbeam Evince. This tribe of females have been outstanding producers in the Sunbeam herd for years. She should make one of the top females in any herd.

Lot 33, Cow **Second Branch Blackbird**

BLACKBIRD 69 of ESSAR 2054665

Tattoo C 218 Calved November 8, 1954.

Blackbird of Essar 3d 927138

- Prince Envious of Bates 935253
  - Prince Sunbeam 29th 629408
    - Black Prince of Sunbeam 504521
    - Erica Marie of Sunbeam 543531
  - Miss Burgess 2d of Bates 635201
    - Envious Blackcap B. 6th 504417
    - Miss Burgess Harrison 35th 478989
- Ames Plantation Phair Persis 727786
  - Ames Plantation El Capitan 597021
    - Ames Plantation Pride's Eric
    - Ames Plantation Elsa's Lassie
  - Ames Plantation Phair Lady 522684
    - Ames Plantation Pal 404643
    - Ames Plantation Pridema 426787
- Erimore W. 10th 511013
  - Erimore 2d 442154
    - Black Belmore 336163
    - Eris 4th 388439
  - Eline Earldom 17th 468583
    - Earldom 391198
    - Lady Erica W. 19th 410378
- Blackbird of Muskogee 114th 566612
  - The Liberator 490243
    - General Revolution 466315
    - Miss McHenry 19th 461264
  - Bright Eyes of Cedmer 372075
    - Blue Blood 2d of Quietdale 267193
    - Bright Eyes of Palermo 2d 318900

A very breedy, good-headed, thick daughter of "Envious" from the same dam as Royal Essar 8th now in service in the Vernon Schmidt herd at McGregor, Texas.

MISS BLACKCAP 50 of ESSAR
Full sister to Lot 34
Sold in 1955 Sale to RLS for $5200. Never lower than third as senior calf including Chicago.

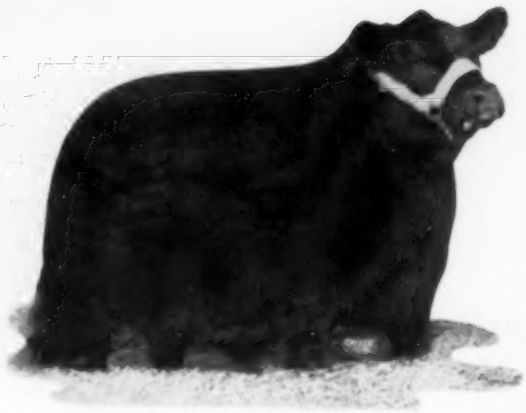

BLACKBIRD 39 of ESSAR
Typical daughter of "Envious"
First in Chicago 1954 and first at Denver 1955
Junior and Reserve Champion at Fort Worth and San Antonio in 1955. Grand Champion at Baton Rouge.

Lot 34, Cow **Blackcap**

MISS BLACKCAP 62 of ESSAR 2078533

Tattoo C 219 Calved November 30, 1954.

- Alimar Blackcap 2d 1042999
  - Prince Sunbeam 29th 629408
    - Black Prince of Sunbeam 504521
      - Black Peer of St. Albans 456385
      - Pride 17th of Sunbeam 407797
    - Erica Marie of Sunbeam 543531
      - Revolution 81st 419223
      - Erica Marie 9th 434227
  - Queen 76th of Sunbeam 629410
    - Barbarian of Rosemere 103d 495064
      - Eileenmere 61st 450556
      - Barbara of Rosemere 64th 417703
    - Queen 53d of Sunbeam 533692
      - Barbarian of Rosemere 88th
      - Queen of Sunbeam 353414
  - Blakeford Major's Beau 683066
    - Blakeford Black Major 550488
      - Andelot Black Major 2d 500823
      - Andelot Barbara 6th 500831
    - Blakeford Glamour 575647
      - Brigadier of Bordulac 487260
      - Andelot Georgina 6th 523145
  - Blakeford Major's Revelaina 732435
    - Blakeford Black Major 550488
      - Andelot Black Major 2d 500823
      - Andelot Barbara 6th 500831
    - Blakeford Queen Blackcap 607190
      - Brigadier of Bordulac 487260
      - Andelot Blackcap 18th 489190

A full sister to Miss Blackcap 50th of Essar that we showed so successfully last year as a senior calf. She sold at $5,200 in our last year's sale to Ralph L. Smith farms. Alimar Blackcap 2d, the dam of these heifers, is considered one of the great cows in the Essar herd.

Lot 35, Cow **Barbara**

BARBARA 33 of ESSAR 2113964

Tattoo C 236 Calved January 4, 1955.

- Barbara of Wheatland 14th 1134382
  - Prince Envious of Bates 935253
    - Prince Sunbeam 29th 629408
      - Black Prince of Sunbeam 504521
      - Erica Marie of Sunbeam 543531
    - Miss Burgess 2d of Bates 635201
      - Envious Blackcap B. 6th 504417
      - Miss Burgess Harrison 35th 478989
  - Ames Plantation Phair Persis 727786
    - Ames Plantation El Capitan 597021
      - Ames Plantation Pride's Eric
      - Ames Plantation Elsa's Lassie
    - Ames Plantation Phair Lady 522684
      - Ames Plantation Pal 404643
      - Ames Plantation Pridema 426787
  - Revemere of Wheatland 59th 731678
    - Revemere of Wheatland 17th 508305
      - Revemere of Wheatland 11th
      - Blackbird Columbia H. 3d 425884
    - Miss Iren Burgess 3d 559765
      - Revolution 41st 415473
      - Miss Iren Burgess 442621
  - Barbara of Wheatland 442640
    - Blackbird Irenmere Lad 420122
      - Irenmere 6th 366905
      - Blackbird Beatrice 9th 338626
    - Barbara M. H. 3d 333975
      - Coquette's Invincible 237503
      - Barbara M. H. 131971

One of the two junior heifer calves we showed this year. A very breedy, typy kind of a female with a lot of quality. A real prospect for a junior yearling next year.

Lot 36, Cow **Blackcap Bessie**

BLACKCAP BESSIE 14 of ESSAR 2146862

Tattoo C 236 Calved January 4, 1955.

Blackcap Bessie 3d of Essar 1381979

- Prince Envious of Bates 935253
  - Prince Sunbeam 29th 629408
    - Black Prince of Sunbeam 504521
    - Erica Marie of Sunbeam 543531
  - Miss Burgess 2d of Bates 635201
    - Envious Blackcap B. 6th 504417
    - Miss Burgess Harrison 35th 478989
- Ames Plantation Phair Persis 727786
  - Ames Plantation El Capitan 597021
    - Ames Plantation Pride's Eric
    - Ames Plantation Elsa's Lassie
  - Ames Plantation Phair Lady 522684
    - Ames Plantation Pal 404643
    - Ames Plantation Pridema 426787
- Ballindalloch Lad 100th 679267
  - Ballindalloch Bradmar 3d 603804
    - Ballindalloch Bradmar 510453
    - Blackbird Ballindalloch M. 2d
  - Ballindalloch E. 510459
    - Ballindalloch Erwin 456572
    - Blackbird Ballindalloch 4th 372406
- Faultless Bessie of B. S. F. 947207
  - Elite Eston 2d 722316
    - Eston of Quality 483388
    - Erica Elite 7th 483382
  - Bessie 2d of St. Albans 508195
    - St. Albans 12th 478875
    - Blackcap 14th of Page 448427

An outstanding show heifer standing first at Amarillo, second at Tulsa, second at Dallas. We would like to reserve the show rights on this female for the coming season.

Lot 37, Cow **Pride of Awoi 3**

PRIDE 57 of ESSAR 2183968

Tattoo D-100 Calved April 13, 1955.

Pride 30 of Essar 1753072

- Prince of Red Gate 48 1575680
  - Imp. Prince of Rowley 934682
    - President of Gaidrew 934680
      - Keystone of Dunira 934677
      - Pure Pride of Gaidrew 934676
    - Pretty Pride of Gaidrew 934673
      - Keystone of Dunira 934677
      - Primrose of Gaidrew 934678
  - Karama 6th of Red Gate 809612
    - Rock Revolution 445139
      - Revolution of Page 2d 408308
      - Briarcliff Koma 8th 416730
    - Pride of Lonjac G. 532171
      - General 6th of Page 488165
      - Key of Progress S. 460806
- Prince 400th of Essar 1244327
  - Prince Sunbeam 400th 1018073
    - Prince Sunbeam 29th 629408
    - Barbetta of Sunbeam 523179
  - Blackbird Afton of Wheatland 4th 1134383
    - Irenmere of Wheatland 22d 918125
    - Blackbird Afton I. 4th 616568
- Pride of Awoi 3d 823097
  - Chimerian of Awoi 703620
    - Bell Boy Again 512788
    - Chimera 4th 493103
  - Pride of Awoi 2d 677952
    - Peosta Boy 597303
    - Pride of Rosemere 440th 480737

The only daughter of Prince of Red Gate 48th we are selling. A heifer that isn't fitted, but stylish in breeding and should grow into the right kind of brood cow.

Lot 38, Cow **Gammer (Erona)**

GAMMER 4 of ESSAR 2183972

Tattoo D-101 Calved April 9, 1955.

Gammer 19 of Sun Lake 1722868

- Blackwood Lady of Red Gate 8th 1069698
  - Imp. Prince of Rowley 934682
    - President of Gaidrew 934680
      - Keystone of Dunira 934677
      - Pure Pride of Gaidrew 934676
    - Pretty Pride of Gaidrew 934673
      - Keystone of Dunira 934677
      - Primrose of Gaidrew 934678
  - Imp. Kinsman of Gloagburn 934681
    - Kinsman of Newhouse (132572)
    - Kathleen of Gloagburn (126671)
  - Blackwood Lady 4th of Red Gate 870266
    - Eventuator of Red Gate 633089
    - Blackwood Lady 7th of Page
- Gammer Genera of Greenview 788178
  - Prince Sunbeam 156th 846841
    - Prince Sunbeam 29th 629408
      - Black Prince of Sunbeam 504521
      - Erica Marie of Sunbeam 543531
    - Evergreen 21st of Sunbeam 526084
      - Barbarian of Rosemere 88th
      - Evergreen 16th of Sunbeam 493260
  - Gammer Evara of Don Head 594784
    - General Evilesco 625360
      - General of Page 452594
      - Evelane of Don Head 594746
    - Gammer Evara of Don Head 594784
      - Bandolier of Anoka 8th 527553
      - Gammer Ermine of Don Head

Our summer heifer calf for the winter shows and one of the great young females we've ever produced. About the first calf by Prince of Red Gate 69th. She is out of the $8,000 female that we bought at Sun Lake. We are reserving the show rights on this female another year. See this heifer at Denver and Amarillo.

Lot 39, Cow **Barbara Escora of Wheatland**

BARBARA ESCORA 5 of ESSAR 2183970

Tattoo D-192 Calved April 21, 1955.

Barbara Escora 4 of Essar 1757479

- Blackwood Lady of Red Gate 8th 1069698
  - Imp. Prince of Rowley 934682
    - President of Gaidrew 934680
      - Keystone of Dunira 934677
      - Pure Pride of Gaidrew 934676
    - Pretty Pride of Gaidrew 934673
      - Keystone of Dunira 934677
      - Primrose of Gaidrew 934678
  - Imp. Kinsman of Gloagburn 934681
    - Kinsman of Newhouse (132572)
    - Kathleen of Gloagburn (126671)
  - Blackwood Lady 4th of Red Gate 870266
    - Eventuator of Red Gate 633089
    - Blackwood Lady 7th of Page
- Barbara Escora of Wheatland 4th 1151783
  - Prince Sunbeam 643d 1241132
    - Prince Sunbeam 155th 846873
      - Black Prince of Sunbeam 504521
      - Evergreen 16th of Sunbeam
    - Georgina 5th of Sunbeam 504512
      - Elmore Harrison 2d 415520
      - Georgina Brown 393152
  - Barbara Escora 458148
    - Revemere of Wheatland 59th 731678
      - Revemere of Wheatland 17th
      - Miss Iren Burgess 3d 559765
    - Barbara Escora 458148
      - Escort Marshall 3d 421864
      - Barbara McHenry 66th 423900

Another summer heifer calf by the "69th" that will be out this winter. Here's about as typy, meaty little lady as you will see. Another indication of the job "69th" is doing in the Essar herd.

Lot 40, Cow **Cherry Blossom**

CHERRY BLOSSOM of ESSAR

Tattoo D-192 Calved June 4, 1955.

Cherry Blossom of H R 1719162

- Imp. Prince of Rowley 934682
  - President of Gaidrew 934680
    - Keystone of Dunira 934677
    - Pure Pride of Gaidrew 934676
  - Pretty Pride of Gaidrew 934673
    - Keystone of Dunira 934677
    - Primrose of Gaidrew 934678
- Blackwood Lady of Red Gate 8th 1069698
  - Imp. Kinsman of Gloagburn 934681
    - Kinsman of Newhouse (132572)
    - Kathleen of Gloagburn (126671)
  - Blackwood Lady 4th of Red Gate 870266
    - Eventuator of Red Gate 633089
    - Blackwood Lady 7th of Page
- Edgar of Newhouse 1297428
  - Emperor of Derculich 1297427
    - Prince Pridemar of Gaidrew
    - Eyra of Derculich (133414)
  - Edwina Elma 1297426
    - Embask of Derculich (116626)
    - Edwina Erica (132447)
- Cherry Blossom of Wesley 1528187
  - Postman of Wedderlie (133032)
    - Julius of Tillyrie (122249)
    - Prism of Wedderlie (135316)
  - Cherry Bloom of Clackmae 1416691
    - Envy of Springbank (127538)
    - Cherry Blaze of Peebles 1189755

Here is an almost straight-imported female being by the "69th" out of the $8,000 open heifer we purchased at the Hays dispersion. As you will see, this heifer isn't highly fitted but she has a very breedy head, lots of body, straight in her lines, and can be one of the top Cherry Blossoms ever sold.

Lot 41, Cow **Chimera**

CHIMERA of ESSAR

Tattoo D 191 Calved June 17, 1955.

Chimera of Wheatland 22 1618294

- Prince Envious of Bates 935253
  - Prince Sunbeam 29th 629408
    - Black Prince of Sunbeam 504521
    - Erica Marie of Sunbeam 543531
  - Miss Burgess 2d of Bates 635201
    - Envious Blackcap B. 6th 504417
    - Miss Burgess Harrison 35th 478989
- Ames Plantation Phair Persis 727786
  - Ames Plantation El Capitan 597021
    - Ames Plantation Pride's Eric
    - Ames Plantation Elsa's Lassie
  - Ames Plantation Phair Lady 522684
    - Ames Plantation Pal 404643
    - Ames Plantation Pridema 426787
- Black Grenadier 100th 997552
  - Black Grenadier 2d 588009
    - Black Bardolier 480883
    - Larkfield's Estillmere 2d 504722
  - Pride of Polka W. 556654
    - Prizemere 345th 473613
    - Pride Polka L. 3d 474528
- Chimera of Wheatland 7th 508302
  - Burgess of Wheatland 452876
    - Irenmere 6th 366905
    - Miss Burgess Harrison 11th
  - Chimera of Wheatland 450795
    - Revolution 41st 415473
    - Chimera 399287

This is an exceptionally good heifer and of the very popular Chimera family. We feel that her dam is one of the better Chimeras ever to leave Wheatland Farms.

Lot 42, Cow **Mulben Pride**

PRIDE 56 of ESSAR 2183980

Tattoo D 126 Calved April 4, 1955.

Robinwood Pride Excel 44th 1218102

- Prince Envious of Bates 935253
  - Prince Sunbeam 29th 629408
    - Black Prince of Sunbeam 504521
    - Erica Marie of Sunbeam 543531
  - Miss Burgess 2d of Bates 635201
    - Envious Blackcap B. 6th 504417
    - Miss Burgess Harrison 35th 478989
- Ames Plantation Phair Persis 727786
  - Ames Plantation El Capitan 597021
    - Ames Plantation Pride's Eric
    - Ames Plantation Elsa's Lassie
  - Ames Plantation Phair Lady 522684
    - Ames Plantation Pal 404643
    - Ames Plantation Pridema 426787
- Earl Eric Bandolier 66th 845674
  - Earl Erica Bandolier 669007
    - Bandolier of Anoka 3d 471885
    - Evernden of Longview 508728
  - Applewood Blackbird 66th 526376
    - Bandolier of Anoka 3d 471885
    - Applewood Blackbird 41st 482830
- Pride McHenry Excel 28th 730583
  - Blackcap Revolution 28th 479591
    - Revolution 100th 429423
    - Blackcap 2d of Strathmore 467188
  - Pride McHenry Excel 18th 610765
    - Applewood Bandolier 34th 526375
    - Pride McHenry Excel 8th 483887

A thick, straight lined fancy little heifer from a good Bandolier bred dam. Her dam is one of our good cows.

Lot 43, Cow **Tolan Blackcap**

BLACKCAP ESSAR 2 2118497

Tattoo D 13 Calved January 19, 1955.

Blackcap of Awol 11th 778057

- Prince Sunbeam 29th 629408
  - Black Prince of Sunbeam 504521
    - Black Peer of St. Albans 456385
    - Pride 17th of Sunbeam 407797
  - Erica Marie of Sunbeam 543531
    - Revolution 81st 419223
    - Erica Marie 9th 434227
- Queen 76th of Sunbeam 629410
  - Barbarian of Rosemere 103d 495064
    - Eileenmere 61st 450556
    - Barbara of Rosemere 64th 417703
  - Queen 53d of Sunbeam 533692
    - Barbarian of Rosemere 88th
    - Queen of Sunbeam 353414
- Ericmere 78th 509138
  - Prizemere 307th 468743
    - Eileenmere 61st 450556
    - Pride of Rosemere 204th 430836
  - Eloise C. B. 29th 456468
    - Edelike 390422
    - Eloise C. B. 7th 363612
- Blackcap F. 26th 532132
  - Queenmere 143d 457490
    - Prizemere 32d 369132
    - Queen of Rosemere 15th 333888
  - Blackcap A. M. 13th 491496
    - Blackcap Baron 7th 428735
    - Blackcap A. M. 3d 398864

A stylish, fancy female with a lot of depth and a daughter of "328th".

Lot 44, Cow **McHenry Barbara**

BARBARA 32 of ESSAR 2102559

Tattoo C 237 Calved December 25, 1954.

- Barbara 2d of Essar 789648
  - Prince Envious of Bates 935253
    - Prince Sunbeam 29th 629408
      - Black Prince of Sunbeam 504521
      - Erica Marie of Sunbeam 543531
    - Miss Burgess 2d of Bates 635201
      - Envious Blackcap B. 6th 504417
      - Miss Burgess Harrison 35th 478989
  - Ames Plantation Phair Persis 727786
    - Ames Plantation El Capitan 597021
      - Ames Plantation Pride's Eric
      - Ames Plantation Elsa's Lassie
    - Ames Plantation Phair Lady 522684
      - Ames Plantation Pal 404643
      - Ames Plantation Pridema 426787
  - Master Page 484244
    - Evascus of Page 428029
      - Glencarnock Revolution 6th 384963
      - Erica Harrison 19th 392177
    - Miss Naomi 420070
      - Blackbirdman of Rosemere 333877
      - Blackbird Naomi 3d 319895
  - Barbara 16th of Sunbeam 567030
    - Black Prince of Sunbeam 504521
      - Black Peer of St. Albans 456385
      - Pride 17th of Sunbeam 407797
    - Barbara 6th of Sunbeam 461184
      - Elban 6th of Sunbeam 447470
      - Barbara Sutton 243381

A daughter of Barbara 2d of Essar that is a full sister to the dam of Barbara 6th of Essar, the undefeated Champion. This cow produced a $10,000 son by Master Prince 2d. This heifer will make a top cow.

Lot 45, Cow **Pride of Aberdeen**

PRIDE 42 of ESSAR 1883177

Tattoo B276-B276 Calved December 14, 1953.

- Queen's Viola K. 18th 1231942
  - Prince Sunbeam 29th 629408
    - Black Prince of Sunbeam 504521
      - Black Peer of St. Albans 456385
      - Pride 17th of Sunbeam 407797
    - Erica Marie of Sunbeam 543531
      - Revolution 81st 419223
      - Erica Marie 9th 434227
  - Queen 76th of Sunbeam 629410
    - Barbarian of Rosemere 103d 495064
      - Eilsenmere 61st 450556
      - Barbara of Rosemere 64th 417703
    - Queen 53d of Sunbeam 533692
      - Barbarian of Rosemere 88th
      - Queen of Sunbeam 353414
  - El Bandolier 5th 957285
    - Bandolier Eldor 6th 761675
      - Eva's Eldor 627162
      - Blackbird Berst 583968
    - Elba Ermine 583971
      - Eric Bandolier of Brookdale 500719
      - Pinehurst Elba 2d 492751
  - Queen's Viola K. 14th 888897
    - Bell Boy W. 28th 678283
      - Bell Boy A. 504404
      - Pinehurst Blackbird 17th 532392
    - Queen's Viola K. 7th 546313
      - Glencarnock Revolution 6th 384963
      - Queen's Viola K. 306800

We have always valued cows on their ability to produce bulls and feel here is one that can do just that. Look at her head, type and thickness. To add to her value, she will sell safe in calf to Keystone of Red Gate, one of our sons of Prince of Rowley. We have the first calves by this bull and they are poppers.

Lot 46, Cow **Mulben Pride**

PRIDE 45 of ESSAR 1931768

Tattoo C70-C70 Calved March 14, 1954.

- Shadow Isle Prince 37 1569733
  - Prince Sunbeam 328th 992199
    - Prince Sunbeam 29th 629408
      - Black Prince of Sunbeam 504521
      - Erica Marie of Sunbeam 543531
    - Queen 76th of Sunbeam 629410
      - Barbarian of Rosemere 103d
      - Queen 53d of Sunbeam 533692
  - Pardella 7th 1140845
    - Blackcap Grenadier G. R. 10th 699213
      - Black Bardolier 480883
      - Lady Harrison of Grand River
    - Marie 3d of Black Anchor 622769
      - Eris Marshall 490657
      - Marion 3d of Black Anchor 503906
- Robinwood Pride Excel 44th 1218102
  - Earl Eric Bandolier 66th 845674
    - Earl Erica Bandolier 669007
      - Bandolier of Anoka 3d 471885
      - Evernden of Longview 508728
    - Applewood Blackbird 66th 526376
      - Bandolier of Anoka 3d 471885
      - Applewood Blackbird 41st 482830
  - Pride McHenry Excel 28th 730583
    - Blackcap Revolution 28th 479591
      - Revolution 100th 429423
      - Blackcap 2d of Strathmore 467188
    - Pride McHenry Excel 18th 610765
      - Applewood Bandolier 34th 526375
      - Pride McHenry Excel 8th 483887

A daughter of the popular Shadow Isle Prince 37th and a half sister to Erica 26th of Essar that won the Summer Calf Class at all the Winter Shows last year. Great thickness, type and smoothness with plenty of bone in this heifer. Guaranteed safe in calf to Prince of Red Gate 69th.

Lot 47, Cow **Lantz Blackcap**

MISS BLACKCAP 57 of ESSAR 1946383

Tattoo C57-C57 Calved March 13, 1954.

- Blackcap Binnie of Essar 718788
  - Prince Sunbeam 29th 629408
    - Black Prince of Sunbeam 504521
      - Black Peer of St. Albans 456385
      - Pride 17th of Sunbeam 407797
    - Erica Marie of Sunbeam 543531
      - Revolution 81st 419223
      - Erica Marie 9th 434227
  - Queen 76th of Sunbeam 629410
    - Barbarian of Rosemere 103d 495064
      - Eilsenmere 61st 450556
      - Barbara of Rosemere 64th 417703
    - Queen 53d of Sunbeam 533692
      - Barbarian of Rosemere 88th
      - Queen of Sunbeam 353414
  - Master Page 484244
    - Evascus of Page 428029
      - Glencarnock Revolution 6th 384963
      - Erica Harrison 19th 392177
    - Miss Naomi 420070
      - Blackbirdman of Rosemere 333877
      - Blackbird Naomi 3d 319895
  - Blackcap Binnie K. 13th 522491
    - Revolution of St. Albans 457413
      - Emulous 408620
      - Blackcap Empress 93d 429417
    - Blackcap Binnie K. 2d 403081
      - Blackcap 2d of Sunbeam 379656
      - Blackcap of Binnie-Dell 7th 372964

This is an outstanding female. Her dam is one of the remaining daughters of Master Page, the International and American Royal, Junior Champion, who was the foundation Sire of the Essar herd. She is bred to Prince of Red Gate 69th. Be sure to see these "69th" calves at Denver and Amarillo and see them sale day.

Lot 48, Cow **McHenry Blackcap**

MISS BLACKCAP 53 of ESSAR 1931779

Tattoo C37-C37 Calved February 19, 1954.

- Blackcap R. of Randcrest 917808
  - Prince Envious of Bates 935253
    - Prince Sunbeam 29th 629408
      - Black Prince of Sunbeam 504521
      - Erica Marie of Sunbeam 543531
    - Miss Burgess 2d of Bates 635201
      - Envious Blackcap R. 6th 504417
      - Miss Burgess Harrison 35th 478989
  - Ames Plantation Phair Persis 727786
    - Ames Plantation El Capitan 597021
      - Ames Plantation Pride's Eric
      - Ames Plantation Elsa's Lassie
    - Ames Plantation Phair Lady 522684
      - Ames Plantation Pal 404643
      - Ames Plantation Pridema 426787
  - Qubell of Awoi 677946
    - Bell Boy Again 512788
      - Bell Boy M. K. 459602
      - Blackbird Belle M. 5th 447337
    - Queen of Rosemere 208th 475440
      - Prizemere 141st 421747
      - Queen of Rosemere 15th 333888
  - Blackcap Rose 10th 565522
    - Blackcap Marshallmore 482003
      - Black Belmore 336163
      - Blackcap Empress 21st 336541
    - Blackcap of Rosemere 105th 477665
      - Blackcapmere 56th 423324
      - Blackcap of Rosemere 22d 374827

A flashy headed female with lots of body. Bred to Royal Essar 5th, who won his class at the Futurity in 1955 and a bull that is being used heavy in the Essar Herd. We will have calves on the ground Sale Day by the "5th". He is selling as Lot 2.

Lot 49, Cow **Portlethen Lucy**

LUCY 3 of ESSAR 1931767

Tattoo C76-C76 Calved March 19, 1954.

- Shadow Isle Prince 37 1569733
  - Prince Sunbeam 328th 992199
    - Prince Sunbeam 29th 629408
      - Black Prince of Sunbeam 504521
      - Erica Marie of Sunbeam 543531
    - Queen 76th of Sunbeam 629410
      - Barbarian of Rosemere 103d
      - Queen 53d of Sunbeam 533692
  - Pardella 7th 1140845
    - Blackcap Grenadier G. R. 10th 699213
      - Black Bardolier 480883
      - Lady Harrison of Grand River
    - Marie 3d of Black Anchor 622769
      - Eris Marshall 490657
      - Marion 3d of Black Anchor 503906
- Lucy Quality 12th 1407269
  - Quality Prince 17th 1047441
    - Quality Prince of Sunbeam 567031
      - Black Prince of Sunbeam 504521
      - Queen 24th of Sunbeam 443147
    - Edwina 9th of Oklahoma 640205
      - Master Page 484244
      - Edwina 7th of Oklahoma 485463
  - Lucy Vascus 76th 1155483
    - Emulous of Stoneybroke 693442
      - Emulous of Sangamon 468989
      - Edwina of Ballindalloch 4th
    - Vascus of Ada 28th 693449
      - Emulous of Sangamon 468989
      - Vascus of Ada 575057

Here is a show heifer by the "37th" with a great head and a lot of breediness about her. Bred to Keystone of Red Gate, a full brother in blood to Prince of Red Gate 69th, our great breeding son of Imported Prince of Rowley.

Lot 50, Cow **Princess Pelma of Fordhouse**

PRIDE 35 of ESSAR 1875316

Tattoo B219-B219 Calved September 27, 1953.

- Eleman of Fordhouse (129681)
  - Eutaw of Tillyrie (122245)
    - Julius Eric (110724)
      - Euripides of Balfron (91164)
      - Julie Erica (100145)
    - Evening Tala of Tillyrie (129463)
      - Enrocador (87242)
      - Evening Table of Tillyrie (106935)
  - Elemina of Fordhouse (131870)
    - Pricket of Balfron (101802)
      - Ergo of Harviestoun (91012)
      - Prim of Balfron (102308)
    - Elemi of Fordhouse (129472)
      - Banshee of Fordhouse (100069)
      - Elemi of Ballindalloch (93526)
- Princess Pelma of Fordhouse 1774618
  - Ellebore of Kilham 1328548
    - Jago Eric 906464
      - Jullan Eric 772231
      - Jana Erica 906417
    - Elluma 2d of Kilham (135477)
      - Glenallen of Bywell (95192)
      - Elluma of Kilham (128384)
  - Princess Pat of Fordhouse (134202)
    - Pricket of Balfron (101802)
      - Ergo of Harviestoun (91012)
      - Prim of Bafron (102308)
    - Polly Perkins 2d of Fordhouse (113474)
      - Evoxer of Ballindalloch (84136)
      - Polly Perkins 2d of Cairnbeg

Here is an imported heifer bought in dam and from one of the very top females in our importation in 1952. Princess Pelma of Fordhouse was a top show cow in Scotland from the Fordhouse herd. Here is a foundation cow for a select herd. Bred to Royal Essar 5th.

Lot 51, Cow **Pride 5 of Essar**

PRIDE 39 of ESSAR 1883159

Tattoo B248-B248 Calved November 5, 1953.

- Pride 5th of Essar 927145
  - Prince Sunbeam 29th 629408
    - Black Prince of Sunbeam 504521
      - Black Peer of St. Albans 456385
      - Pride 17th of Sunbeam 407797
    - Erica Marie of Sunbeam 543531
      - Revolution 81st 419223
      - Erica Marie 9th 434227
  - Queen 76th of Sunbeam 629410
    - Barbarian of Rosemere 103d 495064
      - Eileenmere 61st 450556
      - Barbara of Rosemere 64th 417703
    - Queen 53d of Sunbeam 533692
      - Barbarian of Rosemere 88th
      - Queen of Sunbeam 353414
  - Evascus 7th of Essar 763353
    - Black Evascus Man 585259
      - Evascus of Page 428029
      - Edwina of Ballindalloch 2d 448722
    - Eline Marshall 5th 518627
      - Eulana's Marshall 490252
      - Eline Erimore 18th 518619
  - Pride 2d of Essar 718786
    - Master Page 484244
      - Evascus of Page 428029
      - Miss Naomi 420070
    - Pride 76th of Sunbeam 569495
      - Revolution of Sunbeam 468380
      - Pride 45th of Sunbeam 473203

Here is a big, growthy, thick female with a lot of breeding behind her. Her dam is a top cow that comes from a string of Prides that have been consistent producers of top cattle. Bred to Prince of Red Gate 69th.

Lot 52, Cow — **QUEEN 14 of ESSAR 1931734** — **Sunbeam Queen Mother**

Tattoo C79-C79
Calved March 13, 1954.

Queen Burgess 2d of 4M 1413354

- Prince Sunbeam 29th 629408
  - Black Prince of Sunbeam 504521
    - Black Peer of St. Albans 456385
    - Pride 17th of Sunbeam 407797
  - Erica Marie of Sunbeam 543531
    - Revolution 81st 419223
    - Erica Marie 9th 434227
- Queen 76th of Sunbeam 629410
  - Barbarian of Rosemere 103d 495064
    - Eileenmere 61st 450556
    - Barbara of Rosemere 64th 417703
  - Queen 53d of Sunbeam 533692
    - Barbarian of Rosemere 88th
    - Queen of Sunbeam 353414
- Prince Sunbeam 214th 932042
  - Prince Sunbeam 29th 629408
    - Black Prince of Sunbeam 504521
    - Erica Marie of Sunbeam 543531
  - Evergreen 38th of Sunbeam 604159
    - Revolution of Sunbeam 468380
    - Evergreen 12th of Sunbeam 477697
- Queen Burgess Sunbeam 846870
  - Prince Sunbeam 100th 677649
    - Black Prince of Sunbeam 504521
    - Barbara of Rosemere 100th 449669
  - Queen Burgess S. B. 476283
    - Burgess Marshall 3d 433575
    - Queen 24th of Sunbeam 443147

Here is a female with very little finish on her but from one of the great bull producing tribes in our breed, the "Sunbeam Queens." She is straight lined, good headed with a good leg under her. Bred to the Show Bull, Royal Essar 5th.

Lot 53, Cow — **EILEEN of ESSAR 2183971** — **Edna Eileen Erica**

Tattoo D 102
Calved April 16, 1955.

Eileen 6 of Shadow Isle 1569714

- Imp. Prince of Rowley 934682
  - President of Gaidrew 934680
    - Keystone of Dunira 934677
    - Pure Pride of Gaidrew 934676
  - Pretty Pride of Gaidrew 934673
    - Keystone of Dunira 934677
    - Primrose of Gaidrew 934678
- Blackwood Lady of Red Gate 8th 1069698
  - Imp. Kinsman of Glongburn 934681
    - Kinsman of Newhouse (1125572)
    - Kathleen of Glongburn (1266671)
  - Blackwood Lady 4th of Red Gate 870266
    - Eventuntor of Red Gate 633089
    - Blackwood Lady 7th of Page
- Bardolier 7th of Shadow Isle 1346906
  - Belland's Bardolier 3d 1049574
    - Model Bardolier G. R. 2d 847474
    - Eltress Erica V. 7th 801886
  - Evader's Erica of Wilton 867064
    - Evader's Quality Bardolier 612551
    - Erica Miller 3d 732511
- Eileen of Shadow Isle 1065300
  - Queen's Grenadier G. R. 625624
    - Black Bardolier 480883
    - Queen of Grand River 2d 540787
  - Blakeford Major's Edna 634945
    - Blakeford Black Major 550488
    - Andelot Eileen 7th 481205

One of the better Edna Eileens ever to be sold. Just a summer heifer calf but far enough along that we are confident she will make a top cow. She is by Prince of Red Gate 69th, our top breeding son of Imported Prince of Rowley. Her dam is out of a daughter of Blakeford Major's Edna. A summer show heifer that will make a top yearling and we are reserving show rights on the heifer, if agreeable with the buyer.

. . . . . .

Index to Animals

REFERENCE SIRES:	Lot
Prince Envious of Ames 1628350	C
Prince of Red Gate 69th 1703568	B
Prince Sunbeam 328th 992199	A
Prince Sunbeam 971 1573011	D
BULLS:	
Keystone A 4 of Essar 2184935	14
Prince Envious 36 of Essar 2102552	10
Prince Envious 48 of Essar 2102568	12
Prince Envious 53 of Essar 2118484	11
Prince Envious 56 of Essar 2146870	13
Royal Essar 5 1879073	2
Royal Essar 16 1883152	9
Royal Essar 20 1883158	4
Royal Essar 21 1883160	15
Royal Essar 36 1931737	8
Royal Essar 38 1931742	3
Royal Essar 46 1946377	6
Royal Essar 49 1946373	7
Royal Essar 50 1956261	5
Shadow Isle Prince 37 1569733	1
COWS:	
Barbara Escora 5 of Essar 2183970	39
Barbara 32 of Essar 2102559	44
Barbara 33 of Essar 2113964	35
Barbarosa Essar 29 2054642	19
Blackbird 66 of Essar 2054613	25
Blackbird 69 of Essar 2054665	33
Blackcap Bessie 12 of Essar 2054643	22
Blackcap Bessie 14 of Essar 2146862	36

	Lot
Blackcap Empress 9 of Essar 2054625	21
Blackcap Essar 2 2118497	43
Blackcap 4 of Essar 2118490	23
Cherry Blossom of Essar	40
Chimera of Essar	41
Eileen of Essar 2183971	53
Eline 46 of Essar 2146872	31
Enchantress 15 of Essar 2146874	30
Erica 20 of Essar 1883181	17
Erica 35 of Essar 2054662	32
Gammer 4 of Essar 2183972	38
Georgina 18 of Essar 2054656	20
Georgina 19 of Essar 2054655	24
Juana 13 of Essar 2054667	27
Lucy 3 of Essar 1931767	49
Miss Blackcap 53 of Essar 1931779	48
Miss Blackcap 57 of Essar 1946383	47
Miss Blackcap 62 of Essar 2078533	34
Miss Burgess 34 of Essar 2054654	26
Pride 35 of Essar 1875316	50
Pride 38 of Essar 1879072	16
Pride 39 of Essar 1883159	51
Pride 42 of Essar 1883177	45
Pride 45 of Essar 1931768	46
Pride 50 of Essar 2054628	28
Pride 53 of Essar 2146871	29
Pride 56 of Essar 2183980	42
Pride 57 of Essar 2183968	37
Queen 14 of Essar 1931734	52
Romona of Essar 2054649	18

Attend the Mecom Sale, February 4th at Houston, Texas and the KERMAC-Essar Sale, February 6th at Essar Ranch, San Antonio, Texas.

Write to Dr. Paul Keesee, Route 4, Box 176, San Antonio, Texas for hotel reservations. Transportation arrangements will be handled also.

IDLEWYLD ANGUS

L. H. BOWIE & SONS

A REAL BREEDING BULL COMBINES THE THREE "P's"

PEDIGREE + PREPOTENCY = PRODUCTION OF CHAMPIONS

Here is Idlewyld's answer:

IDLEWYLD'S PRINCE ENVIOUS 8th SIRED BY PRINCE ENVIOUS of AMES

Featuring his Get and Service in our

SALE AT THE FARM MARCH 23, 1956

You are always welcome to visit us.

IDLEWYLD ANGUS FARM

17 Miles North of DALLAS, TEXAS

L. H. BOWIE & SONS, FRISCO, TEXAS
PHONE 7-2215
JACK D. BOWIE, Manager

C-T RANCH
FIRST PRODUCTION SALE

TUESDAY, FEBRUARY 28
MIAMI, OKLAHOMA

• Selling 55 Head . . .

The top production of one of the country's larger quality herds . . . Fanny Bess, Gammer, Black Jestress, Blackcap Bessie, Georgina and other profitable strains.

• His Service is a Feature

PRINCE SUNBEAM E. 136TH

A great breeding son of Prince Esquire of Sunbeam. A number of heifers selling are safe in calf to him. We would like you to see our Get of Sire group at Ft. Worth this year—4 heifers and a bull. They will give you an idea of how he is producing.

• Other Bulls Whose Get and Service Sell:

Black Peer C-T . . . by Prince Sunbeam 105th.
Black Knight 41st . . . by Black Peer 28th of Angus Valley.
Envious Prince Eric R. . . . a prepotent grandson of Prince Eric of Sunbeam.

• Remember the date—Tuesday, February 28. We follow the Ralph L. Smith sale at Miami, Oklahoma, on Monday, February 27 . . . .

TOMMY BROWN, Herdsman

OWNER: G. L. Coleman, Trust
TRUSTEES: George L. Coleman, J. A. Robinson, M. K. Hutts

C-T Ranch, Miami, Okla.

M. K. HUTTS, Manager

DICK LAWSON, Foreman

LOCATED: 5 miles east of Miami, Oklahoma, on Highway 10.
PHONES: KIMball 2-2950 or KIMball 2-4488.

PRINCE 39 of M & L

We often are prone to overlook the good work some of our younger bulls are doing. The bull pictured above is a grandson of the International Grand Champion, Prince Sunbeam 249th. His sire is the good show and breeding bull now heading the T. F. Murchison herd of nationally known cattle. We have had one crop of calves from "M & L" and they are a fine group. Most pleasing is the fact that his bull calves are as good as the heifer calves, an unusual but highly desired quality. Because his calves are small at birth, we are using him largely with heifers breeding for the first time. Come by to see these calves—you will like them.

Dunraven Ranch

BUDA, TEXAS

James C. Tucker & Son • Telephone 63

INTRODUCING . . . . PRINCE SUNBEAM E. 49th

PRINCE SUNBEAM E. 49th

PRINCE SUNBEAM E. 49th, by Prince Esquire of Sunbeam, is one of our chief herd sires. We selected him in the last Sunbeam sale because he looked the part of a herd bull and is bred to be a great sire. His dam is Erica Marie 11th of Sunbeam, a full sister to the immortal Prince Sunbeam 29th. He is being mated to quality females from such leading herds as Sunbeam Farms, Angus Valley Farms, Inc., Essar Ranch, Mecom Ranch, Penney and James Farms, Tolan Farms and others.

Just arrived . . . an outstanding bull calf by Homeplace Eileenmere 375th!

Come by for a visit . . . . . We have several young bulls and females for sale at reasonable prices.

SUNNY SLOPE FARM

THOMPSON ROAD • RICHMOND, TEXAS

Registered Angus • H. B. Pyle, Owner • Residence, Richmond, Texas • Office, Houston, Texas

QUALITY BARDOLIER 10th

We believe our two young Herd Sires will compare with the best.

QUALITY BARDOLIER 10th 1829737—One of the better sons of Eva's Bandolier Lad.

T. T. EILEENMERE 1897590—An excellent son of the International Grand Champion, Eileenmere 1050th.

We are using these good young bulls on a select group of top cows of the following families: Blackcap Bessie, Chimera, Georgina, Blueblood Lady, Witch of Endor, Hartley Edella, Tolan Pauline and other popular families.

We now have calves by both of our herd bulls and they look very promising.

We would be pleased to have you pay us a visit when in our locality.

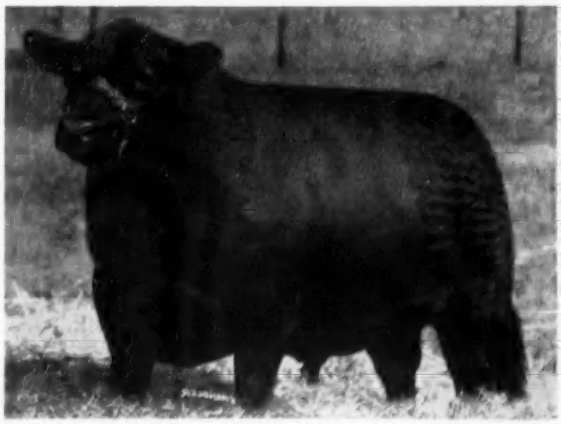

Yoakum Angus Farm

H. J. YOAKUM, Owner

HOCKLEY, TEXAS

May 19
1956

The Day to REMEMBER

I wish you could see a group of CALVES that are in a pen at the ranch. One of them is a BARBAROSA that has the qualifications to make a great mother. She is very good headed and walks around as though she knew she was great. Her playmate is a BLACKCAP BESSIE who is equally as great. These two HEIFER CALVES will be in our sale at REDSPRINGS, TEXAS, 14 miles north of TYLER, TEXAS, next MAY 19th.

Right next to the BARBAROSA AND BLACKCAP BESSIE heifers are some older HEIFER CALVES, you might call them BIG SISTERS. In this pen is a BLACKCAP BESSIE, BALLINDALLOCH GEORGINA, and ZARA. They are in the first pen as you walk into the corrals and you can't help but stand and admire their beauty and wonder what home they will go to after the SHAHAN ANGUS SALE next MAY 19th.

Not only will there be a group of fine heifers in our sale but also there will be some MOTHER COWS that have helped us grow into one of the great breeding herds in the Southwest. Yes, there will be OPEN HEIFERS, BRED HEIFERS, plus some fine BULLS in the SHAHAN ANGUS SALE, at REDSPRINGS, TEXAS, 14 miles north of TYLER, TEXAS, next MAY 19th, 1956.

Everyone is invited! This will be Angus Day in Every Way!

"Stay with the Blacks, Keep Out of the Red"

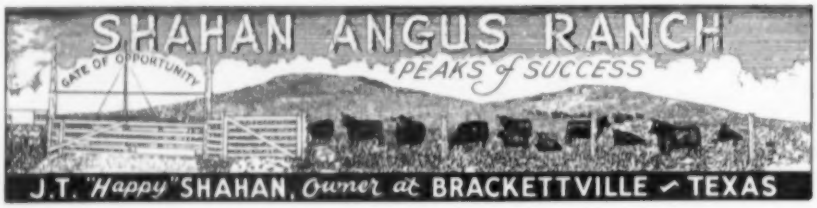

Mecom Angus Ranches

(Continued from page 36)

another purebred unit of the Mecom Angus Ranches. Here in pastures of 7,000 to 8,000 foot elevation of strong mountain grass young cattle are grown out with ruggedness, thickness and constitution. Adjoining is the Del Dosso Angus commercial unit—a big enterprise in itself. Another ranch, farther north near Walsenberg, also has the grass and water to carry another big cattle enterprise.

The Mecom Angus Ranches run several thousand head of commercial cattle. But this story is concerned mainly with the purebred operations of the genial Texan. From the start the purebred foundation was put together on the basis of quality, rather than large numbers, although from a numbers standpoint it is today a venture of more than average size—and of much more than average quality. Quality and breeding has been watched in purchases, and is being watched even more closely in production. A culling program is followed. The result has been that there is a sizable number of cows in the commercial herd—sans neck chains—that production-wise failed to meet the high standards set for the registered unit. It is John Mecom's contention that a "fair" purebred cow has only one job to perform—the production of table beef.

The Mecom foundation herd has been assembled from many sources and combines Sunbeam, Eileenmere and Bandolier-Bardolier breeding. It is noted for sizable number of females by famous sires, as well as for the better families represented. But as we said before test of the cows in the herd is not their cost, or their ancestry, but how they produce. In speaking of famous sires represented the herd probably contains as many good daughters of Prince Eric of Sunbeam as any herd in the business.

Mecom Angus Ranches has been fortunate in its "bull power." It has a potent herd bull battery that is working well. A bull that is doing unusually well is Black Peer 182d of Angus Valley. As a yearling he won many junior championships in major shows. In mature form he is a very impressive individual. He is very modern in his type, well balanced, deep and wide. He is a very short legged bull with one of the good heads of the breed. He is passing these qualities on to his calves—both heifers and bulls. The "182d" is by Prince Sunbeam 105th. His dam is a Red Gate Karama by imported Prince of Rowley, the second dam by imported Kinsman of Gloagburn. He seems to mate well with any line of breeding.

Oldest bull in the herd, and still very impressive, is Prince Eric Elko Bell 6th. The top line of his tabulation combines the blood of Prince Eric of Sunbeam and the International champion Envious Blackcap B. 6th. His dam combines the blood of Bethel Black-

mar Jr., and Eileenmere 85th. Known as "the power bred bull" Prince Eric Elko Bell 6th is a sire with considerable scale, a lot of quality, and with one of the good quarters you will see anywhere. His sons and daughters show these valuable characteristics.

Two younger bulls are seeing service and each is contributing a definite part to the advancement of the herd. One is Mecom Black Peer 15th. He is by the sensational Black Peer 79th of Angus Valley that gave the Ralph L. Smith herd a barn full of show cattle. His dam is a double-bred Eileenmere 487th cow.

The other young bull that is proving himself as a sire is Mecom's Prince Supreme. He was sired by Prince Eric of Sunbeam. His dam is a Missouri Barbara daughter of imported Prince of Rowley. He is strictly on the "fancy" side, very masculine and showy, but still a bull with enough scale to rate as the middle-of-the-road kind. In the 1953 show season he was undefeated in class.

Manager of the registered Angus operations is Al Maurer, a real Doddie enthusiast. Before coming with John Mecom he was with White Gates Farm in New Jersey and the Ellerslie herd in Virginia.

While native grasses make up the bulk of the grazing in Colorado the big spread at Alta Loma makes considerable use of various types of improved pastures to provide year aroung forage. Rainfall in this deep south Texas area averages around 46 inches.

Mecom Angus Ranches, both registered and commercial units, have come a long way in a few years. They are still growing and improving. Their potential is practically unlimited.

—o—

CLASSES FOR ABERDEEN-ANGUS AT AMARILLO STOCK SHOW

Classes for Aberdeen-Angus cattle are to be among new features of the Stock Show at Amarillo, Texas, January 23-27.

With two huge completely modern buildings added to the multimilion dollar plant, a 10 per cent increase in all premiums, rehabilitation completed on several of the older buildings, the forthcoming Amarillo show is attracting much interest throughout the west.

The 1956 Amarillo show falls in the week between the Denver and Fort Worth expositions. This is expected to result in a record number of entries as show herds move from Denver to Fort Worth.

Founded in 1928, the Amarillo show has established new records in each successive year of operation. Attendance in 1955 exceeded 60,000 persons.

A sales arena to comfortably seat 1,000 persons, and 35,300 square feet of space to house livestock, with luxurious herdsmen's quarters and modern wash racks, have been completed since last year's show. There now is a total of 58,800 square feet of space to accommodate 700 head of livestock under one roof.

LOOKING AHEAD TO 1956 AND OUR

STARS by "Knight"

We enjoyed a wonderful demand for sons and daughters of Black Knight 20 of A. V. during 1955, going to herds in Louisiana, Texas, New Mexico, Arizona and Mexico.

Visit the ranch and make your selection from our present offering for sale:

★ 5 Daughters ready to breed to your herd bull.

★ 5 Daughters out of our Show Herd.

★ 6 Sons for your herd bull and range problems.

★ Club calves by sons of the "20th".

★ Another top 50 commercial cows, calving now, by sons of "20th".

Tommy Brook Ranch

Phone 1973 Brady — Ranch located 18 miles south of Brady on U. S. Highway 87

CAMP SAN SABA, TEXAS

MEREDITH CARSON, Foreman — CLARE COUNTRYMAN, Herdsman

BULL VIGOR

Prince Envious of Ames

Now owned jointly with Essar Ranch, San Antonio, Texas

We are proud to announce our purchase of ½ interest in Prince Envious of Ames for $8,500 from Mead's Angus Mesa, Inc., at their recent dispersion sale.

Our herd is being built with emphasis on the beef-type, and we feel "Envious," with his top Sunbeam breeding, has all the qualities we have been looking for in a herd sire. He has proved his prepotency by passing on to his calves much size, bone and fleshing.

Stop in and see us - you'll be most welcome

Robert Mayer, Manager

Sol and Ernestine E. Mayer Trust

Eldorado, Texas

Here they are . . . .

The buyers in our recent "135th Sell-abration Day" Sale. We extend our sincere thanks, and we are most grateful for the appraisal placed on our cattle by these nationally known breeders.

We are especially pleased with the appraisal of the seven calves by Black Knight 135th of A. V. of $11,875 or an average of $1,696.40. Again, we say thanks and extend you and everyone interested in Aberdeen-Angus cattle an invitation to visit our farms during 1956.

Paul Thieman	Broken Arrow, Oklahoma
Keystone Angus Farm	Keystone, Oklahoma
Angus Valley Farms	Tulsa, Oklahoma
Kemp Ranch	Midlothian, Texas
Mrs. George Fox	Rogers, Arkansas
C T Ranch	Miami, Oklahoma
Byron Stout	Wichita, Kansas
H. G. Weil	Dallas, Texas
Blugrass Angus Farm	Lancaster, Kentucky
French Broad Farm	Bowling Green, Kentucky
John Pipper	Parsons, Kansas
L. J. Zoller	Tulsa, Oklahoma
Martin Migliore	Cookesville, Tennessee
Poteau Valley Angus Farm	Waldron, Arkansas
The Country Boys	Lancaster, Kentucky
Flying A Ranch	Garber, Oklahoma
H Bar C Branch Robin Hood Farms	Beardstown, Texas
M. J. Crose	Tulsa, Oklahoma
Red Oak Farm	Rocky Comfort, Missouri
D. M. Tyler	Dewey, Oklahoma
The Annex	Cushing, Oklahoma
Black Diamond Angus Farm	Stillwell, Oklahoma
Mike Curran	Tulsa, Oklahoma
Simon Angus Farm	Madison, Kansas
Hockhockson Farm	Eatontown, New Jersey
E. W. Thompson	Sedalia, Missouri
Four Wynnes Angus Farm	Kaufman, Texas
Conrad Farms	Hoyt, Kansas
Paul Hartman	Broken Arrow, Oklahoma
J. R. Polston	Tulsa, Oklahoma

Rowland D. Stanfield

Thanks To—

Mr. J. R. Polston, Tulsa, Oklahoma for his purchase of Prince 4th of Sieteco 2015676, a top son of "135th", that will head his select herd.

E. Ronnie Durham

Sieteco 7 *Angus Farm*

R. D. STANFIELD, Manager
JIM DUGGER, Herdsman
Route 1
BROKEN ARROW, OKLAHOMA

RD *Angus Farm*

E. RONNIE DURHAM
Route 1
BROKEN ARROW, OKLAHOMA

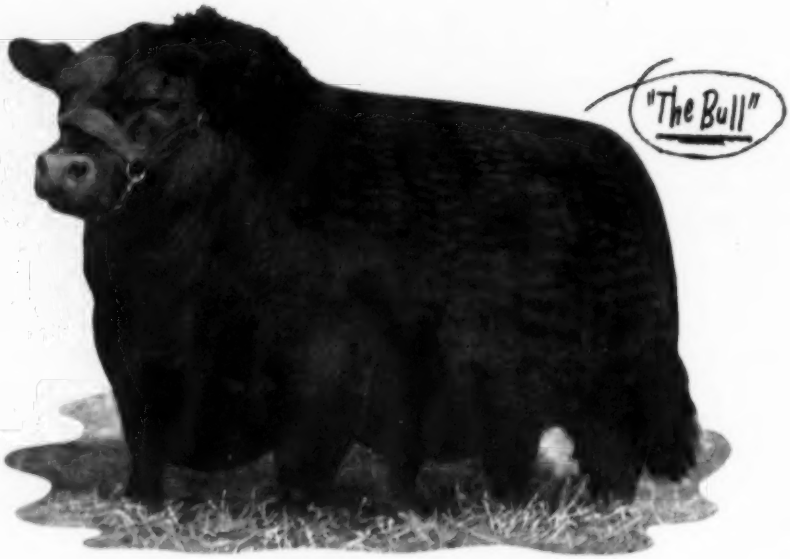

PRINCE 105 TT 1283041

WE ARE BUILDING FOR THE FUTURE

In a comparatively short period we have put together a herd that cowmen tell us is the right kind. We have most of the popular families, and they are beef cows with a lot of red meat in their tops. Others will be added as we find cows that we think meet our standards.

Our first calves by TT and out of these cows look very encouraging. Come by and give us your opinion. Visitors are always welcome.

From Small Acorns ROYAL OAKS Grow

Owner: B. G. Byars

Manager: Tommie Stuart

Herdsman: M. L. Snyder

BYARS ROYAL OAKS
REGISTERED ABERDEEN-ANGUS CATTLE
TYLER, TEXAS

MAGIC VALLEY Ranch

LOCATED 12 MILES NORTHWEST OF DALLAS ADJOINING GRAPEVINE LAKE ON STATE HIGHWAY 121

MAGIC VALLEY HERD BULL BATTERY

1. **Black Bardolier of Charmay**
   By White Gates Black Bardolier 11th
2. **Shadow Isle Prince Eric 76th**
   By Prince Eric of Sunbeam
3. **Magic Valley Eileenmere 500th**
   By Homeplace Eileenmere 500th

Our select herd includes daughters of these bulls:

Prince 105 T. T.
Prince Sunbeam 328th
Black Peer 28th of Angus Valley
Homeplace Eileenmere 500th
Black Knight 55th of Angus Valley
Prince Sunbeam 867th
Black Peer 34th of Angus Valley
Eileenmere 999th
Prince Sunbeam 100th
Homeplace Eileenmere 52d
Homeplace Eileenmere 26th
Eileenmere 921st
Prince Sunbeam 453d

Magic Valley Families:

BARBAROSA
GAMMER
BALLINDALLOCH JILT
CHERRY BLOSSOM
BLACKCAP BESSIE
KARAMA
CHIMERA
PORTLETHEN LUCY
BLUEBLOOD LADY
EDWINA
BLACKCAP EMPRESS
ROSEMERE BARBARA
HARTLEY EDELLA
MAID OF BUMMERS
COQUETTE
BALLINDALLOCH GEORGINA
SUNBEAM IDESSA
BLACKCAP EFFIE
WITCH OF ENDOR
ZARA
AND OTHERS

We're proud of our herd and herd bull battery.
We welcome the opportunity of showing you our cattle.
Won't you visit us soon?

FIRST ANNUAL PRODUCTION SALE, FEB. 1957

BLACK BARDOLIER OF CHARMAY

DR. J. C. CALABRIA, OWNER
JOE HOOTEN, CONSULTANT

FRED PAUL, FARM MANAGER
LEROY THOMAS, HERD MANAGER

1141 N. HAMPTON RD. • DALLAS, TEXAS • PHONE WH 2-2677

SAN ANTONIO, TEXAS

To My Angus Friends:

Congratulations are in order to Senator Robert S. Kerr of Oklahoma and his partner, Dean A. McGee, on their entry into the Aberdeen-Angus fraternity with the purchase of the entire Essar Ranch herd. The Essar herd has been in the process of building for 17 years through the combination of great cows and some of the outstanding bulls of the breed. I am very proud of the quality of the herd that goes, intact, under the banner of the KERMAC Farms.

I am not leaving the Angus business. As many of you know, I am greatly interested in all phases of research, with the Southwest Research Institute located on the ranch. Essar Ranch will continue to have registered Angus cattle to be used in various research studies. Les Ljungdahl will continue with us as herd manager. Dr. Paul Keesee will be available in an advisory capacity for three years.

It was my advice to Senator Kerr and Mr. McGee that they go ahead with the production sale of cattle we had fitted for our annual auction February 6. It is the greatest set of cattle we have yet produced, and they are fitted and ready. So remember the KERMAC-Essar Ranch production sale February 6 at San Antonio, Texas.

Sam Slick

the ABERDEEN-ANGUS Journal
ESTABLISHED 1919
Fred Hahne, Founder, Webster City, Iowa
Volume 37, Number 6
January 1956 Price 25 cents
Sponsoring the Beef Breed with a Record
Service to the Breed is our Constant Aim
WEBSTER CITY, IOWA

The Secretary's Annual Report

by FRANK RICHARDS, Secretary of the American Aberdeen-Angus Breeders' Association

IT IS always a distinct pleasure for me to present the secretary's annual report. This is the ninth annual report that I have brought to you, members of the world's largest purebred beef cattle registry organization. On October 1, 1955, your association maintained a total active membership of 30,591 breeders of Aberdeen-Angus.

During the past nine years while it has been my pleasure to direct your organization's activities as executive secretary, we have attracted a total of 23,244 new members to our group. This has increased our total membership of active breeders four times in less than a decade. This is evidence our breed was well founded by leaders of vision and through the years our boards of directors have been unselfish in a progressive program.

Through the foresight of your board of directors and officers in April of 1952, we opened up our paid memberships to youngsters who wished to begin their own registered herds with an Angus heifer or two. Since then we have attracted a total of 1,600 of these members—467 have come to us during the past fiscal year. Of course, these are all eligible to convert their junior memberships into lifetime memberships at the age of 21 and we hope to attract a good percentage of these to our membership as adult breeders of Aberdeen-Angus.

You have no doubt wondered during the past few years, as drought and economic changes have hard pressed many of us, what the future of the breed might bring. When more than 200 breeders each month or 2,500 each year join our ranks there is no doubt about our achieving leadership in the beef cattle industry in the years ahead.

Your board of directors has lead all others in their effort to clean up our beef cattle shows and to eliminate those whose ethics are not flattering to our industry. I think you will concur wholeheartedly in this program and I know you have seen evidence of the steps your leaders have taken in the improvement and uniformity of our breeding shows.

During the past year we also have moved forward in the development of a code of ethics which we are recommending as a blueprint for doing business. We now have a committee on ethics and adjustment of disputes which will act as a voluntary arbitration committee to render decisions and awards in disputes in which members of the association are parties.

The committee will not entertain any dispute unless the following conditions are met:

(a) The dispute shall be submitted in writing on forms prepared by the committee.

(b) The issue or issues shall be clearly defined before the committee assumes jurisdiction.

(c) The parties shall agree in writing to abide by the decisions and awards of the committee.

(d) The parties shall agree that the committee may retain jurisdiction of the dispute until its decisions or awards have been complied with, and that the committee may make such supplemental or subsidiary awards as are necessary to final disposition of the dispute.

(e) The parties shall agree that acceptance of the dispute by the committee is without prejudice to the power and duty of the board of directors to take such disciplinary action as the circumstances may require and the board may deem necessary and proper.

Our board will soon have available a standard set of terms and conditions recommended to be used by our members in all private and public sales. Adherence to such a code of ethics in the Angus business should mean great harmony between buyer and seller. All of this should make for a greater opportunity of expansion for our breed.

Another big step taken during the past year was the construction of a permanent home for your association. I can report now that this building is well underway and should be available for occupancy sometime in 1956. We will discuss our building program later in this report.

During the past year your board reiterated its stand against the Danish system of judging as it is generally handled. It joined the other major breeds in approving the following resolution pertaining to the distribution of premium monies:

"Available only for boys and girls in 4-H and/or FFA competition at shows where steers and/or heifers in the breeding classes are individually placed according to relative merit to as many places as premiums are offered and ribbons designating placings are awarded and which select a grand champion and reserve grand champion over all breeds."

(Please turn to page 163

Blacks Sweep Chicago Steer Awards

All Inter-Breed Purples Won by Angus

ANOTHER "grand slam" year for Aberdeen-Angus—all four of the interbreed steer grand championships—was the Doddie record at the 1955 International Live Stock Exposition in Chicago. It was the second consecutive clean sweep for the breed, duplicating the 1954 record, and the 15th time in the history of the International that Angus have scored a shut-out victory. Rival breeds have yet to score their first grand slam.

In the carcass contest Aberdeen-Angus steers occupied 19 of the 20 top places, as well as grand championship. Champion carcass again this year, as in 1954, was from a steer bred and fed at Golden Dawn Farm, Carthage, Indiana. In the 50 years of International history Angus steers have won the carcass contest 48 times. One other time the winner was an Angus-Shorthorn cross-bred, the other time (in 1900) a Shorthorn was the winner.

Above . . .

For the 48th time in 50 shows, an Angus steer carcass won the grand championship of the 1955 International Livestock Exposition. Nineteen of the top 20 prizes awarded this year went to Angus. The grand championship went to Golden Dawn Farms, Carthage, Indiana, on a 1,015-pound junior yearling Angus steer that dressed 65.5 per cent. The reserve championship was captured by the entry of Orville Thom, Winthrop, Iowa.

Opposite Page . . .

Grand Champion steer of the 1955 International shown by Nancy Turner of Champaign, Illinois. The 986 pound steer, Julius, was also Grand Champion of the Junior Show as well as winning the top honor in the open show inter-breed competition. He later sold at auction for $15 a pound going to the Howard Johnson Restaurants. Pictured with the Grand Champion are, left to right: Dean A. D. Weber of Kansas State College who judged the steer show; Frank Richards, secretary of the American Aberdeen-Angus Breeders' Association; William Wood Prince, president of the Union Stock Yard and Transit Company of Chicago; Albert K. Mitchell, president of the International Live Stock Exposition; Mr. and Mrs. Keith Turner and daughters Nancy, at the halter, and Jane. The Grand Champion carload of fat steers at the International, pictured in the lower photo, were fed by John Mommsen and Sons of Miles, Iowa, and were bred by the Willow Grove Land and Cattle Company of Wood Lake, Nebraska. The 15 steers averaged 1,038 pounds and later sold for $45 per hundredweight to Swift & Company for the Empire Markets of Schenectady, New York.

In the car lot steer contest the grand champion load was shown by the feeding firm of John F. Mommsen & Sons, Miles, Iowa. This was a repeat victory for the Mommsens, their load having won in 1954, and it was the sixth time since 1932 that Mommsen steers have topped this important show. It was also their fourth International purple in five years. The Mommsen steers again this year were from the Kreychek Brothers' Willow Grove Land & Cattle Company herd at Wood Lake, Nebraska.

The carlot victory marked the 41st time in 50 shows that the inter-breed award has gone to Angus. Herefords have scored 8 times, Shorthorns once.

Grand champion single steer—as in 1954—was an Angus. And, as a year ago, it was a 4-H club girl who took her Black block of beef through the junior contest championship to the supreme award of the single steer show. This year it was Nancy Turner of Champaign, Illinois, who turned the trick—a slim, poised, red-headed high school junior. The steer was the product of the Turner home herd and was sired by a bull of Bell Boy bloodlines.

Nancy Turner's win signaled the 27th time that Angus have taken the single steer championship. Three times it has gone to Angus crossbreds; 12 times to Herefords; 7 times to Shorthorns.

The grand champion group of three steers were Angus from Iowa State College at Ames. They were typical of the finished product which Herdsman George Edwards has been turning out for the Iowa School since 1922. Angus have won this contest 31 times; twice it has gone to groups with an Angus steer in the trio, or Angus crossbreds; Shorthorns have won 8 times; Herefords, 7.

In the car lot contest Saturday, November 26th, 192 loads of cattle were entered with the sifting committee cutting the number to 77 for Judges Herman Purdy of Pennsylvania State University, and Lester Cook and J. F. Heigler, Chicago packer buyers, to work over. In the final competition were 47 loads of Angus, 21 Hereford and 9 Shorthorn loads considered good enough for the big round.

The Mommsen champions came from the group of 16 lightweight Angus loads. First prize winners in the mediumweight division were fed by C. E. Woods, Spencer, Iowa. Walter and Winston Wessell, De Witt, Iowa, showed the top heavyweight Angus load. The Mommsen Blacks, weighing 1025 pounds, topped the tough Doddie competition and went on to beat the champion lightweight Herefords, shown by Karl and Jack Hoffman of Ida Grove, Iowa, for the supreme honors.

In the auction December 1 the Mommsen Angus sold for $45.00 per cwt. to Swift & Company for Empire Markets, Schenectady, New York.

Tuesday, November 29, saw Nancy Turner and her summer yearling, "Julius", go on to take the grand championship of the steer show. As the floodlights blazed, TV cameras ground, and the excitement the packed amphitheater increased by the minute, 16-year old Nancy Turner was, apparently, the most calm and collected person in the show. She did a magnificent job in showing a magnificent specimen of the Angus breed. The 980 pound steer had type and conformation, he had thick, red meat over the primal cuts, and he had that "12 o'clock" mellowness of feel about him that goes with an International champion. Nancy's steer topped the competition from 497 entries in the junior show and 315 steers competing in the open competition. Nancy first had to top the largest class of the open steer show, the summer yearling class with 52 competing. Here her competition, as in the same class in the junior show, was Jack May of Mineral Point, Wisconsin. It should also be mentioned here that the grand champion steer was a "short age" calf, lacking but a few days (Please turn to page 202

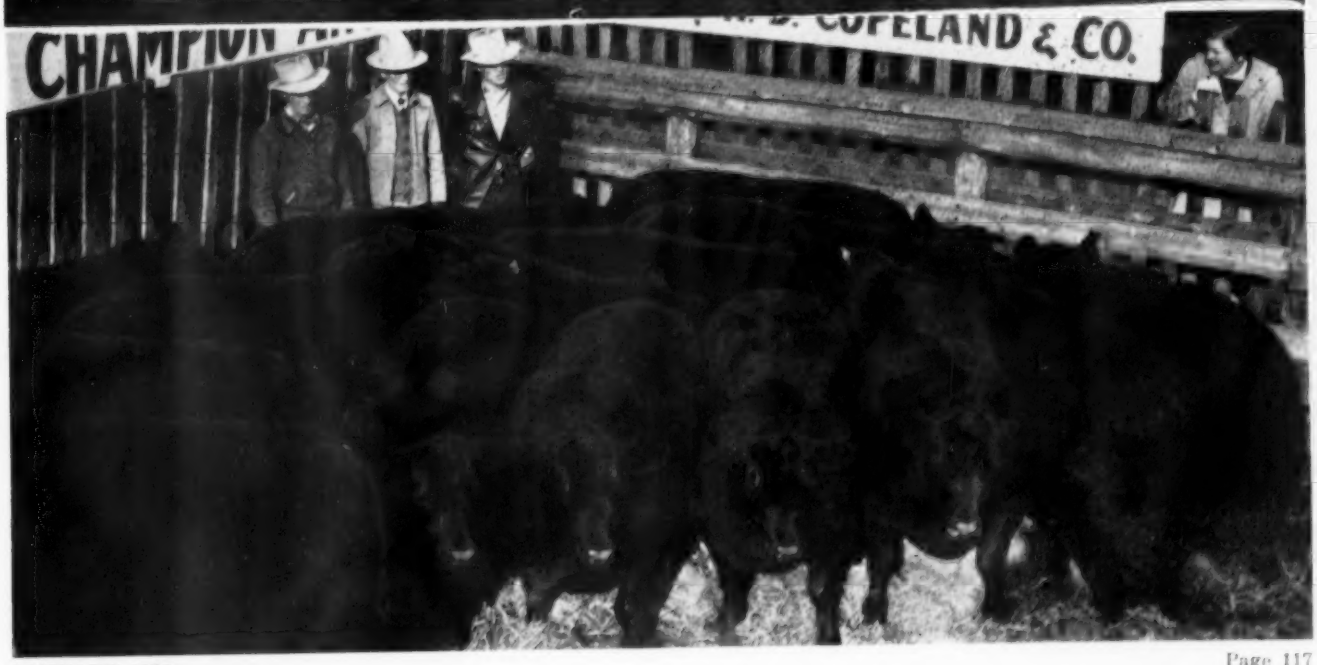
CHAMPION
COPELAND & CO.

Powerful Breeding Show at Chicago

International Grand Championships to Ankony-Millarden and Tolan Farms

A POWERFUL and dramatic show of Aberdeen-Angus breeding cattle was presented to Doddie partisans at the International in Chicago on November 28, 29 and 30. It exceeded the 1954 show by 20 head, and every class was filled with winners from all sections of the country. Ninety-two exhibitors from 20 states and Canada brought out 257 head of cattle for the appraisal of the three judges —Dean A. E. Darlow of Oklahoma A & M College; P. S. Shearer of Iowa State College; and Don Good of Kansas State College.

The 1955 International saw the bull grand championship go to the youngest animal ever to win the coveted honor—the senior bull calf, Ankonian O. B. 13th, owned by Ankony Farm of New York and Millarden Farms of Pennsylvania. Two other times in the history of the International the junior champion bull has gone on to grand championship honors. In 1928 it was the 17-month old Revolution of Page 2d who took the top award under Judges Stanley R. Pierce and W. A. Dryden; in 1941 the 18-month old Wintonier 4th turned the trick under Judge Alex McDonald. The 1955 winner, a son of the 1953 International champion, O. Bardoliermere, is 14 months old.

Grand champion female of the 1955 International was the great senior yearling from J. Garrett Tolan Farms of Pleasant Plains, Illinois—Genettmere, by Eileenmere 1100th. Her victory brought to eight the number of International grand champion females shown by the veteran Illinois breeder.

Senior champion and reserve grand champion bull of the 1955 International was the winner of the two-year old class, Ankonian 3537th, owned by Ankony Farm of Rhinebeck, New York, and Rally Farms of Millbrook, New York. He is by Homeplace Eileenmere 999th 35. Reserve junior champion bull award went to the summer yearling class winner, Ankonian 3575th. He is owned by Ankony Farm and Swan Point Farm, Rock Hall, Maryland, and is also a son of "999th 35."

Junior champion and reserve grand champion female award went to C. V. Whitney Farms, Old Westbury, Long Island, New York. She was Whitney Karama 16th, by Homeplace Eileenmere 210th, and winner of the junior yearling class. Winner of the reserve senior championship was the second place senior yearling—Whitney Elba 16th, also by Homeplace Eileenmere 210th, and shown by C. V. Whitney Farms. Reserve junior champion was the first prize summer yearling heifer shown by J. H. Quisenberry & Sons of Winchester, Kentucky—Queen 379th of Hill Crest, by Bandolier 171st of Wilton.

A total of 106 bulls were in competition in Chicago. When the smoke of battle had cleared three firsts and one second had gone to Ankony Farm of New York and its partners—one of the greatest displays of bull power ever put on at the International. Other blue ribbon winners included J. Garrett Tolan Farms of Illinois (senior yearling); Heckmeres Highlands of Pennsylvania (junior yearling); and Kinloch Farm of Virginia (junior bull calf).

The bull show got under way at 8 a. m. Monday, November 28, with 20 two-year olds paraded before the judges. Winner was the eventual senior and reserve grand champion of Ankony Farm and Rally Farm, Ankonian 3537th. His competition in class was from Pennsylvania State University's O. Bardoliermere 32d, runner-up in class last year to the 1954 champion. Third money went to the popular Black Peer 76th of Gilnockie, with another good Virginia bull in fourth, Homeplace Eileenmere 511th. There were many champions and winners of other shows well down the line.

J. Garrett Tolan Farms headed the senior yearling show of 19 head with Eileenmere 1290th, a worthy son of the good breeding bull, Eileenmere 1100th. Standing in the four places below him were bulls representing Angus Valley Farms; Keefauver Brothers-Allendale-McSpadden; and Ralph L. Smith Farms.

Master Bandolier Heckmere, by Hawkwood Bandoliermere, was the selection in the junior yearling class for Heckmeres Highlands of Pennsylvania. Eil'tonier Angus Farms of Iowa was the competition with a son of Wintonier of Den-Mor.

Twenty summer yearling bulls were brought out with Ankonian 3575th the winner for Ankony Farm and Swan Point Farm of Maryland. The winner of this class, as was the two-year old victor, is a son of Homeplace Eileenmere 999th 35. Standing next to Ankonian 3575th was a son of Prince Peer A. V. from Den Mor Farms in Ohio; in third a son of Eric of Lakewood from the L. L. O'Bryan herd in Wisconsin.

The Judges . . .

Al Darlow of Oklahoma A & M, P. S. Shearer of Iowa State College and Don Good of Kansas State College.

Grand Champion Bull . . .

Ankonian O. B. 13th, owned by Ankony Farms of New York and Millarden Farms of Pennsylvania and Georgia. With the champion are Henry Gingrich, manager of Millarden Farms in Pennsylvania, and Ankony owners Allan Ryan, Lee and Lester Leachman.

Grand Champion Female . . .

Genettmere, owned by J. Garrett Tolan Farms of Illinois. Members of the Tolan family pictured are Mr. and Mrs. J. Garrett Tolan, Mr. and Mrs. John Tolan and A. H. "Tex" Spitzer.

GRAND
CHAMPION
BULL

144

GRAND
CHAMPION
FEMALE

Scottish Visitors . . .

Top photograph, left to right: Matthew Templeton, O. B. E., of Charterhouse Farm, Kelso, Scotland; Andrew M. Montgomery of Uno, Virginia, a former Scotchman who became a permanent resident of the United States some 30 years ago; Thomas W. Todd of Manorhill Farm at Kelso, Scotland. Also a visitor but not shown is Robert Forrest of Preston Farms at Duns, Scotland. Lower photo shows Mr. F. B. Davis, Jr., of Brays Island Plantation, Yemassee, South Carolina, flanked by two young Scottish visitors, James Donald, Jr. of Gaidrew Farm, Dryman, Stirlingshire, and William McLaren of W. & D. McLaren, Netherton, Blackford, Perthshire. Both young men are interested in judging and promotion of Angus cattle in Canada and the United States and will be touring such farms as Brays Island, Airy Hall, Longleaf Plantation, Kinloch, Red Gate, Cold Saturday, Ankony, Heckmeres Highlands and various others.

Best Ten Head . . .

Shown by Ankony Farms of New York—ten head of bulls.

Opposite Page . . .

Pictured at the top is the Reserve Grand Champion Female, Whitney Karama 16th, shown by Whitney Farms of New York and Kentucky. Herd manager Ken Haines is at the halter. Lower photograph shows the Reserve Grand Champion Bull, Ankonian 3537th, exhibited by Ankony Farms and Rally Farms, both of New York. With them are Frederick Bontecou of Rally Farms and Lester Leachman, Allen Ryan and Lee Leachman of Ankony Farms.

The senior bull calf class of 23 produced the junior and grand champion of the show in Ankonian O. B. 13th. Pressing him in class was a J. Garrett Tolan Farms son of Eileenmere 1100th, with C. V. Whitney Farms third with a son of Ankonian 3263d.

Kinlochian 9851st, by Black Knight 98th of Angus Valley, headed the junior bull calves for Kinloch Farms of Virginia. Ankony Farms stood second and third with sons of Homeplace Eileenmere 999th 35 and O. Bardoliermere, respectively.

In the championship rounds the battle for the senior purple was between the Ankony-Rally winning two-year old, Ankonian 3537th, and the J. Garrett Tolan Farms first prize senior yearling, Eileenmere 1290th. Both contestants were bulls with considerable substance, combined with quality, thick-loined and carrying out wide and deep in the rear quarter. The final nod went to Ankonian 3537th, a more up-headed bull than his rival.

The junior championship go had some great young herd sire prospects in competition. As it turned out it was an intramural affair with both the junior champion, Ankonian O. B. 13th, and the reserve purple winner, Ankonian 3575th, both being bred and shown by Ankony.

Also an intramural affair was the grand championship round between the senior champion and the junior champion. In selecting the senior calf as their 1955 International grand champion the judges were influenced by the style, flash and balance of the son of O. Bardoliermere. He is a youngster very hard to fault—a good lined calf, carrying his width all of the way back; good bodied; especially good in the flank and quarter for a young bull; and growthy and well developed for a calf of his age. In his head and character Ankonian O. B. 13th very much resembles his International grand champion sire. His dam is (Please turn to page 246

RESERVE
CHAMPION
FEMALE

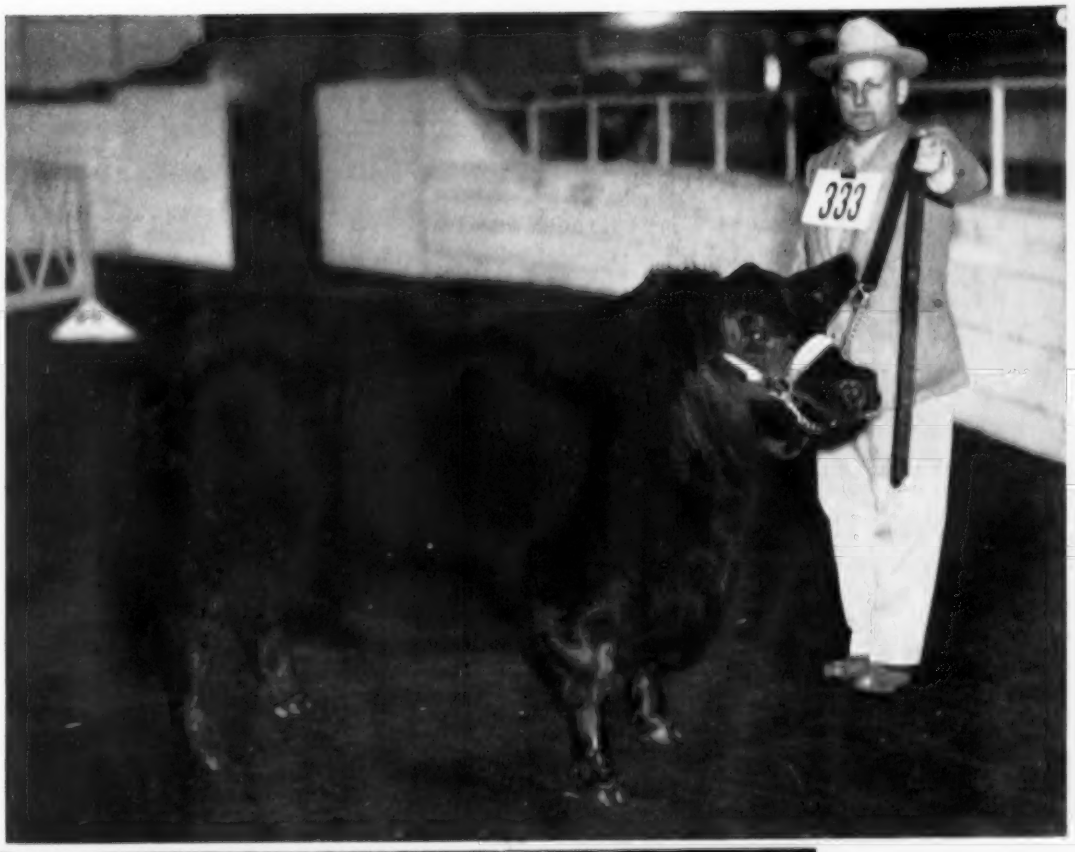
333

144

RESERVE
CHAMPION
BULL

EDITORIAL

BIBLE THOUGHT: Lord, who shall abide in thy tabernacle? Who shall dwell in thy holy hill? He that walketh uprightly, and worketh righteousness, and speaketh the truth in his heart. Psalm 15, 1-2.

Happy New Year . . .

May the coming year be a Prosperous Year for You and Yours; may the fraternity of Aberdeen-Angus Breeders continue to increase in numbers; may the quality of our animals be constantly improved; may your efforts in improving your own herd, and in your individual herd promotion, be rewarded by the visits of many new folks this coming year; and may all breeders, associations, publications and those associated with the promotion of our breed join hands in giving Aberdeen-Angus the proper promotion the breed so richly deserves.

— editorial —

Promotion—A Vital Factor . . .

We are constantly confronted with the problem of breed promotion, for the Aberdeen-Angus Journal must carry on an adequate breed promotion program if we are to deserve the support of progressive breeders whose advertising we present to our readers. It is up to us to place this advertising into the hands of as many new folks as possible each year, to combine this advertising and reading material in such a manner as to attract, and hold, the subscriptions of more cattlemen year after year.

RICHARD H. HAHNE

The Aberdeen-Angus Journal is comparable to a technical Journal. It is a class magazine, only one product to sell, all advertising devoted to one breed of cattle, and our readership limited to folks who are actually interested in Aberdeen-Angus.

Despite the thousands of folks who read the Journal the fact remains there are only a limited number of all the breeders who provide the advertising revenue that makes it possible for us to stay in business. Yet, our promotional work is designed to benefit the entire breed, which in turn benefits the individual herds of the land.

There is a serious problem concerning breed promotion, and that is the ability of each individual magazine to give their customers adequate coverage of prospective buyers. The ability of any magazine to contribute to breed promotion is limited in direct relationship of the number of readers, and the type of folks who make up the readers of each magazine.

The rates charged by each magazine for advertising, or the subscription rate, is certainly no indication of the value you may, or may not, receive for your advertising dollars. What may seem to be bargain priced advertising may actually be at a terrifically high rate when compared on a cost-per-reader basis with other magazines soliciting your advertising dollars.

A friend of mine stated it wasn't the high cost of living, but the cost of living high that bothered him the most. Breeders of Aberdeen-Angus cattle might do well to consider advertising in the same light as the Scotchman evaluated the whiskey--it was all good, but some was better than others.

At the present time the Journal's mailing lists cover a greater number of total readers each month than any other beef breed publication in America. We feel confident that we place our magazines in the hands of more actual buyers of Aberdeen-Angus than any other publication. I have no bone of contention to pick with any other magazines, they are all good, and they all have their place in our breed promotion programs.

What concerns me most at this time is the cost of auction sale promotion, for our breeders need to budget their advertising closely in order to provide their sale with the proper advertising, yet to hold down expenses as much as possible. Regardless of the location of your sale you know that Aberdeen-Angus Journal advertising will reach all known Aberdeen-Angus breeders in the land, including those in your own locale. Now, frankly, where is the logical place to carry the balance of your sale advertising? The answer is simple arithmetic--spend it with the regional papers having the greatest circulation in your selling area. You use advertising outside of your breed paper to reach the largest number of folks living in an area close enough so they can attend your sale. To place advertising of your sale with a regional magazine whose readership is largely limited to folks far removed from your own trade area will result in only one thing--duplicating cost of reaching known Aberdeen-Angus breeders who receive the Journal and who may subscribe to the regional paper serving their area, and you are not even sure of this.

Planning sale advertising should be done on a businesslike basis, any magazine that solicits your advertising should be willing to give you a breakdown of their circulation figures. If they refuse to give you this information the chances are they do not have enough readers in your area to warrant any expenditure of advertising concerning your sale. To (Continued on page 211

Publication Schedule for Coming Issues

Next Issue	Mailing Date	Closing Date
FEB. 1956	Jan. 25, 1956	Jan. 1, 1956
MAR. 1956	Feb. 25, 1956	Feb. 1, 1956
APR. 1956	Mar. 25, 1956	Mar. 1, 1956

To obtain proofs copy must be received prior to the 20th. If you are a contract advertiser and fail to send change of copy we reserve the right to repeat the current display on hand.

Wilton Bulls proven Herd Improvers

Sells at Denver, January 18th

Bandolier 123d of Wilton sired the First Prize Get-of-Sire for three successive years at the National Western, Denver.

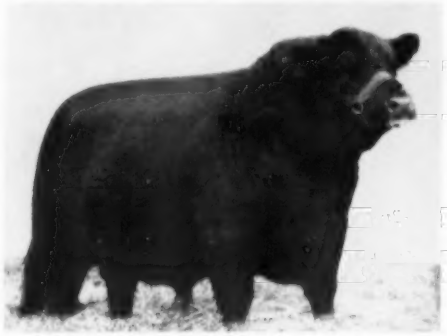

BANDOLIER 334th of WILTON—Rugged son of Bandolier 123d of Wilton.

Also selling in Denver a group of three top bulls.

Sells in Des Moines, January 31st

BANDOLIER 348th of WILTON—Sired by Bandolier 123d of Wilton. His grandam, the dam of Bandolier 170th of Wilton, the 1950 International Junior Champion Bull.

Sells in Des Moines, January 31st

BANDOLIER 333d of WILTON—Another thick, deep, smooth son of Bandolier 123d of Wilton and out of a Bandolier 44th of Wilton dam.

Improve your herd with a Bandolier Bull with a Wilton Guarantee!

Sells in Des Moines, January 31st

BANDOLIER 400th of WILTON—Son of Bandolier 523d of Wilton, twice Grand Champion at the Iowa State Fair. His dam was Grand Champion Female at Denver in 1947.

Wilton Farms

Davenport, Iowa

Otto & Dick Nobis

Sells in Des Moines, January 31st

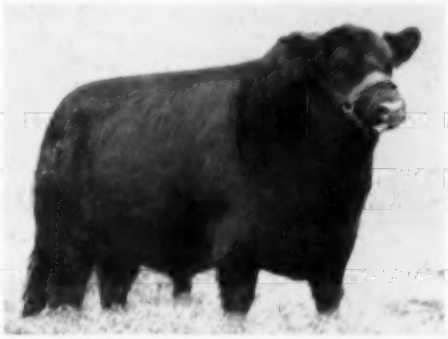

BANDOLIER 336th of WILTON—Son of Bandolier 123d of Wilton out of an Evader's Quality Bardolier dam, Katinka of Wilton, whose produce is in the top herds in America.

Ankony Tops Timonium Bull Show

Female Championship to Heckmeres Highlands

SIXTY EXHIBITORS brought out 194 breeding cattle in the Angus show at the Eastern National November 15 and 16 at Timonium, Maryland. The show was larger than a year ago; fewer bulls were brought out but female numbers were 21 head above the 1954 total. Quality at Timonium this year was extremely high, and carried down well in all classes. Otto G. Nobis, well known breeder of Davenport, Iowa, was the judge.

The greatest display of bull power ever seen at Timonium was brought out by Ankony Farm of Rhinebeck, New York. Ankony entries took 5 of the 6 first places in the bull show, as well as 2 seconds, and took all of the championships except reserve junior champion bull.

The female show, however, saw the 6 firsts divided 6 ways — Heckmeres Highlands, Valencia, Pennsylvania; Big Brook Farms, Freehold, New Jersey; Kinloch Farm, Supply, Virginia; Mahrapo Farm, Mahwah, New Jersey; Red Gate Farm, Millwood, Virginia; and Ankony Farm each sharing the blue ribbons.

Senior and grand champion bull of the Eastern National was the winner of the senior yearling class—Ankonian 32129th, a son of the champion Eileenmere 1032d. He is owned by Ankony and Holmby Farms of Virginia. His competition in class was from the Heckmeres Highlands entry, Dor Mac's Bardoliermere 10th.

Ankony had the reserve senior champion in the two-year old class winner, Ankonian 3537th, a son of Homeplace Eileenmere 999th 35. Black Peer 76th of Gilnockie, shown by Dr. L. G. Hagmeier of Haywood, Virginia, was his competition in the two-year old show.

Junior champion and reserve grand champion came from the senior bull calf class. Here the Ankony winner was Ankonian O B 13th, a son of the champion O. Bardoliermere. Whitneymere 6363, by Ankonian 3262d, was the runner-up in class for C. V. Whitney Farms of Old Westbury, New York.

Heckmeres Highlands had the reserve junior champion. He was Master Bandolier Heckmere, by Hawkwood Bandoliermere. He is a junior yearling. His class competition came from Curls Run Farm, Newtown, Pennsylvania, on a son of Prince Eric of Sunbeam.

The classes not accounted for in the championship rounds were summer yearling and junior bull calf. In summer yearlings Ankony stood first and second on sons of Homeplace Eileenmere 999th 35 and Eileenmere 1032d, respectively. In the youngest class Ankony was again one-two with sons of Homeplace Eileenmere 999th 35 and O. Bardoliermere.

Senior and grand champion female of the Eastern National went to Heckmeres Highlands of Pennsylvania on the winner of the two-year old class—Blueblood Lady 6th of Rippey, by Blue Boy 2d of Rippey. Boudinot Farms, Chester Springs, Pennsylvania, offered the competition in class with Erica Eileen GRA. This heifer, by Homeplace Eileenmere 160th, went on to reserve senior championship honors.

The Kinloch Farms junior yearling winner, Kinloch Juana 3d, went on to junior and reserve grand championship awards. This winner is a daughter of Eileenmere 1029th. Second to the junior champion in the large junior yearling class was Whitney Karama 16th, shown by C. V. Whitney Farms.

A daughter of Prince Eric of Sunbeam was the winner of the summer yearling class and the junior champion for Mahrapo Farms of New Jersey. She is Eileen 7th of Shadow Isle. A daughter of imported Prince of Rowley stood second in class for Red Gate Farm of Virginia.

W. C. Zimmer, Big Brook Farm, Freehold, New Jersey, took the strong senior yearling heifer class with Canfield Princess Kindew, by Prince Ess Kay 12th. She beat out an Ankony daughter of Homeplace Eileenmere 201st for the blue.

Topping the 29 senior heifer calves was Erianna of Red Gate 14th, a daughter of Prince of Rowley, and shown by Red Gate Farm of Virginia. Mole's Hill Farm of Connecticut was runner-up with a daughter of Homeplace Eileenmere 999th 35.

An O. Bardoliermere daughter was at the head of the line in the junior heifer calf class, with C. V. Whitney Farms second with a daughter of the same bull.

The show ended on a note of sadness brought about by the death of Ralph Martin, herdsman for Ed Jenkin's Red Gate Farm from 1937-1942 and from 1949 on. He had shown the Red Gate cattle the first day and died of a heart attack the evening of November 15. He was 43 years old. He was formerly with Heckmeres Highlands.

(Please turn to page 230

ANKONIAN 32129th, senior and grand champion bull at the Eastern National show for Ankony Farm of Rhinebeck, New York, and Holmby Farms, Randolph, Virginia. This senior yearling is a son of the International champion Eileenmere 1032d.

Above, on the next page, is the grand champion load of steers at Timonium. They were fed by Fred Kaiser, Ellicott City, Maryland, who is shown here with Mrs. Kaiser and daughter, Leonora, a 4-H feeder. Kaiser steers have won at the Eastern National 6 times in the last 9 years. These cattle were bought at the 3 feeder calf sales of the Virginia Association.

Below is the senior and grand champion female of the Eastern National shown by Heckmeres Highlands, Valencia, Pennsylvania. In the picture are Mrs. E. H. Heckett, owner; Judge Otto G. Nobis of Iowa; and Don Schmidt, manager of Heckmeres Highlands.

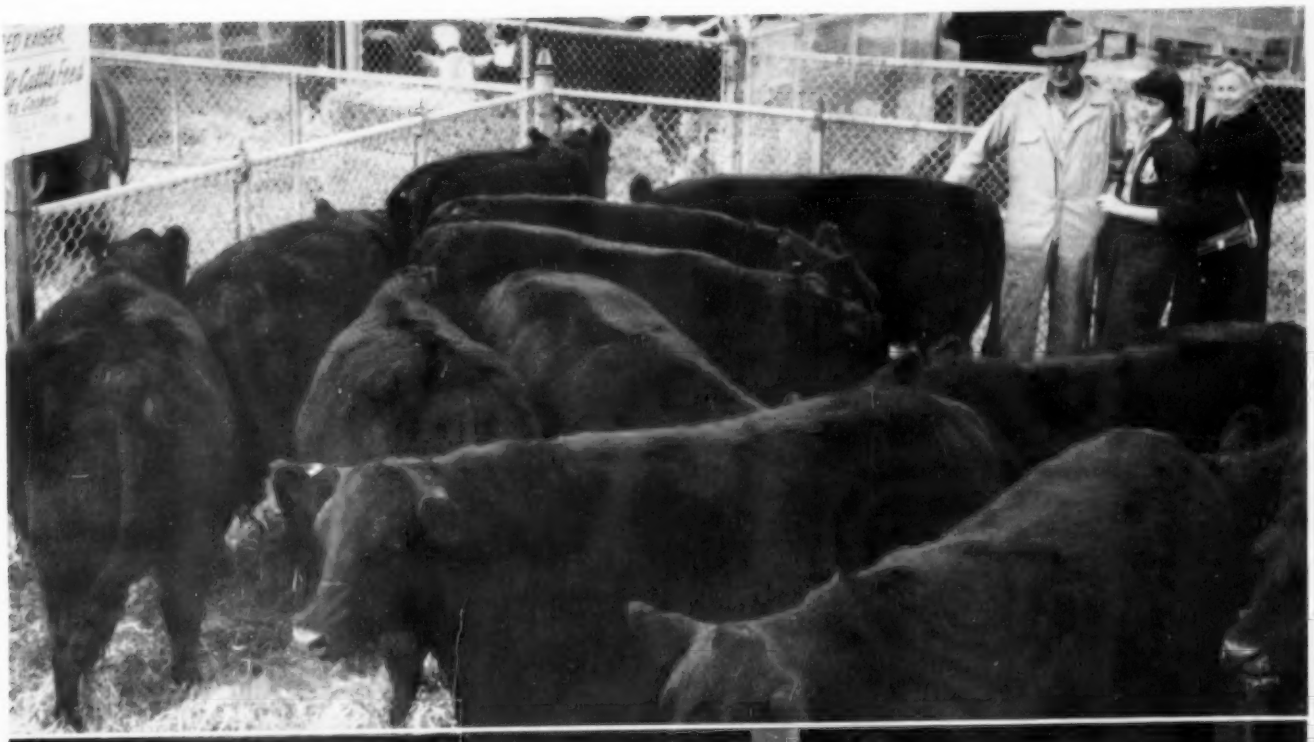

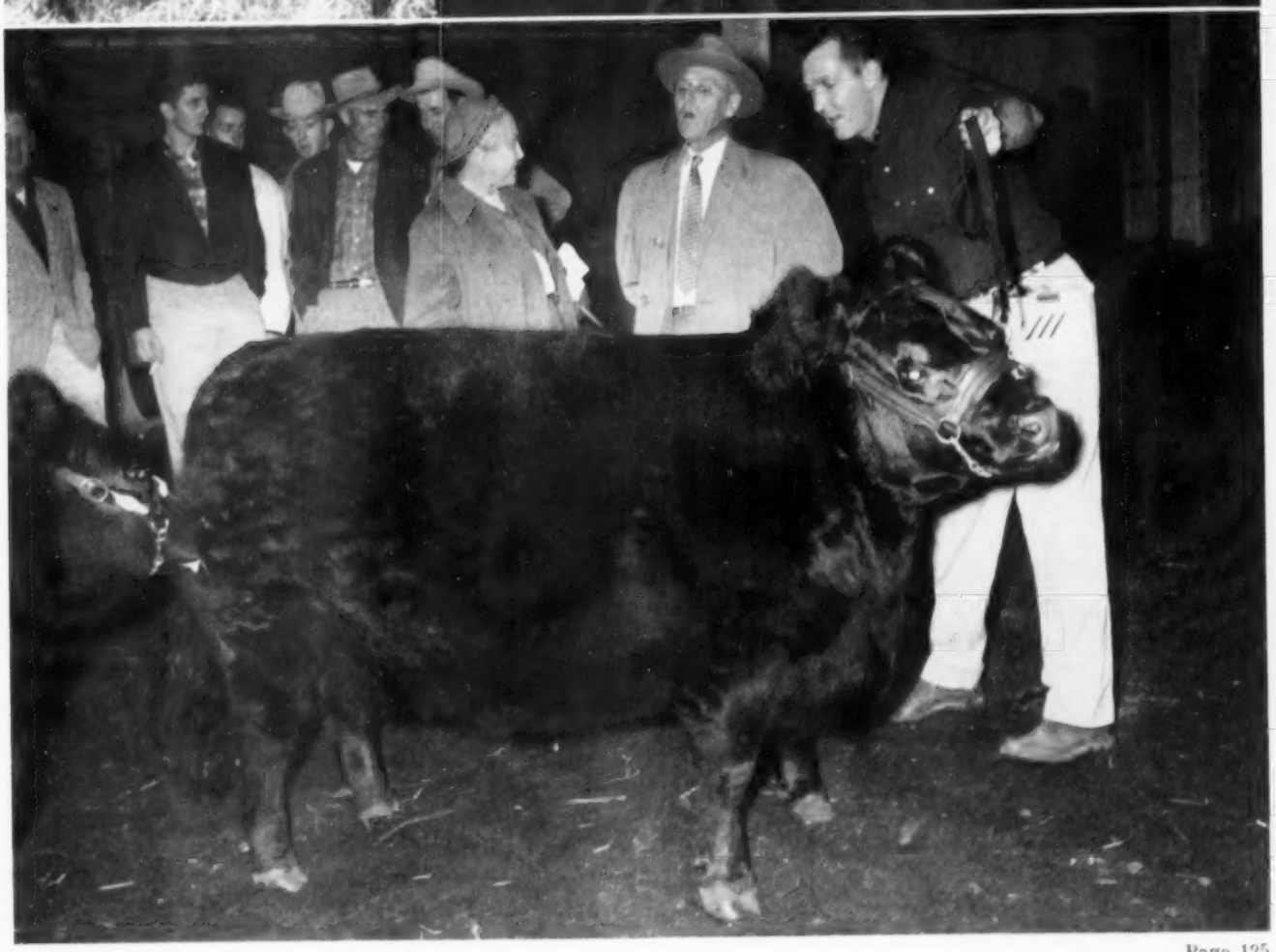

Grand Champion bull, Bardolier D. W. 2401 with Judge John Gauger of Shady Lane Farms, Clear Lake, South Dakota, owner Dale West of Merrill, Oregon. Royal Campion, West's herdsman is at the halter.

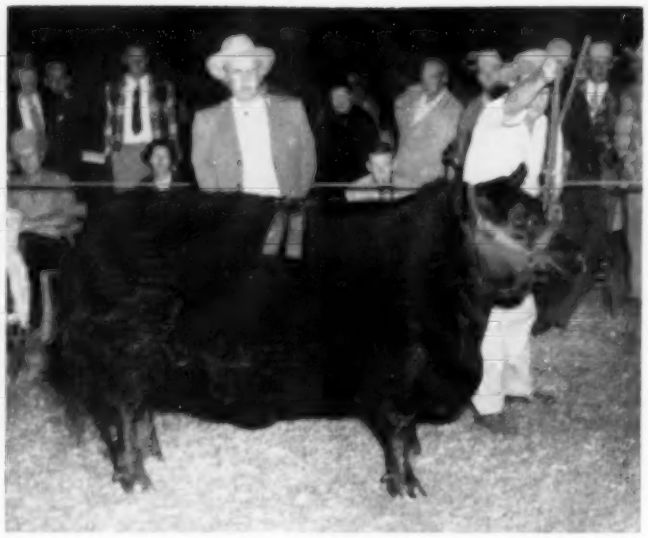

Grand Champion female, Emerald Erica, shown by Emerald Angus of Elk Grove, California, Judge John Gauger at left, Kenneth O. Gross manager of the Registered herd is at the halter.

1955 Pacific International

Sixteen Angus Herds from California, Washington, Oregon, Montana and Idaho provided one of the best shows in the history of this exposition.

Story and Pictures
by NEIL SKAU

Sixteen Angus herds from California, Washington, Oregon, Montana and Idaho put on an excellent show at the 1955 Pacific International Exposition at Portland, Oregon on Tuesday, October 18. The general quality of the cattle shown showed sizable improvement over previous years and the show was one of the best in the history of the exposition.

In each and every class, both in the case of the females as well as bulls, competition was very keen and Judge John Gauger of Shady Lane Farms, Clear Lake, South Dakota was faced with some pretty tough decisions.

One of the features of the show was the strong herd entered by Dale West of Merrill, Oregon. This herd placed first in 13 classes besides taking four championships and a reserve championship, and one of the big features of this herd is the fact that each animal was sired by West's great bull Criterion Bardolier 24 the loss of which last spring was very untimely.

Other firsts in the bull classes were shared by H. W. Ray of Hillsboro, Oregon who had the top two-year-old bull in his Eileenmere of H. R.; Emerald Angus, Elk Grove, California, with the top summer yearling bull, Emeraldmere 7th, by Homeplace Eileenmere 26th; W. J. Harrer & Sons, Helena, Montana, with the top junior bull calf, Black Bardolier of GMR. The Ray bull, Eileenmere of H R was also reserve grand champion of the show.

Firsts taken by other than West in the female classes were the top two-year-old heifer, Emerald Erica, shown by Emerald Angus of Elk Grove, California; Art L. Hamilton of Chehalis, Washington with the top senior yearling heifer, Bardomere of HM 468, by Bardolier 8th of Wilton and his junior yearling heifer, Zaras Bardolier 487, also sired by the Wilton bull. Ralph E. Fair, owner of Fair View Ranch at Melville, Montana topped the summer yearling heifer class with a daughter of Prince Envious of Ames, Miss Blackcap of FV 3.

The Emerald Angus heifer, Emerald Erica went on to place as senior champion female and was later chosen grand champion female of the show. Hamilton's Bardomere of HM 468 was also chosen reserve senior champion female, while Ralph E. Fair's Miss Blackcap of FV 8 was the reserve junior champion female.

Dale West entrys took first spot in all groups, sweeping the three bull and two bull classes, get-of-sire and junior-get-of-sire, pair of calves, pair of females, pair of yearlings and best ten head.

EXHIBITORS: Mr. & Mrs. H. N Berger, Pala, California; Andrew Chopic, Roy, Washington; Francis Dierickx, Jr., Milwaukie, Oregon; Emerald Angus, Elk Grove, California; Ralph E. Fair, Melville, Montana; Dr. Frank A. Freeburger, Medford, Oregon; Albert & Vinet Girod, Canby, Oregon; Grafe-Callahan Construction Co., Napa, California; Art L. Hamilton, Chehalis, Washington; W. J. Harrer & Sons, Helena, Montana; F. H. & Mary Kuhn, Boise, Idaho; Meadowmere Farms, Deer Park, Washington;

Dale West, Merrill, Oregon with award for Best 10 Head. Dale's entries placed 1st in 13 classes, took four of the Championships and 1 reserve.

Reserve Champion bull, Eileenmere of H. R. shown by H. W. Ray, Hillsboro, Oregon. From left to right, Owner H. W. Ray, Judge Gauger and herdsman Fred Spencer at the halter.

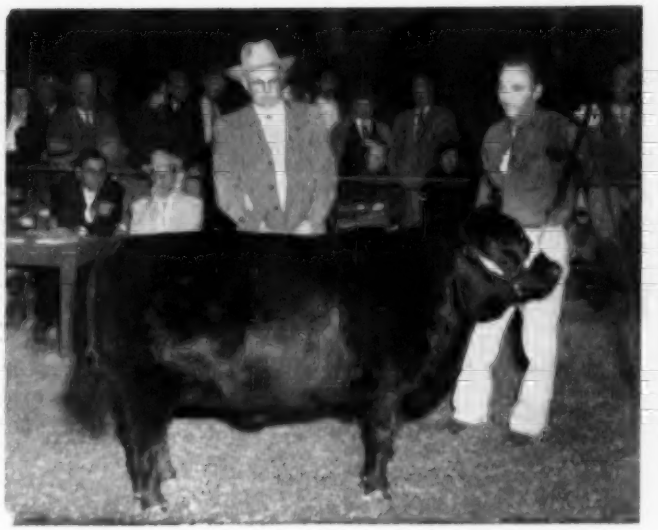

Reserve Champion female, Erica Eline D. W. was the senior heifer calf shown by Dale West of Merrill, Oregon. Shown with heifer is Judge Gauger and Royal Campion, Herd Manager at halter.

L. D. & Alberta Perrin, Oakland, Oregon; Lt. Col. & Mrs. L. L. Rafferty, Grants Pass, Oregon; H. W. Ray, Hillsboro, Oregon; Charles & Catherine Ryan, Napa, California; Dale West, Merrill, Oregon.

JUDGE: John Gauger, Clear Lake, South Dakota

BULLS:

Two Year Old Bulls, (5 shown): 1—Eileenmere of HR, H. W. Ray; 2—Prince 105 of B&D, Ralph E. Fair; 3—Globe Hill Eileenmere 3511, Mr. & Mrs. H. N. Berger; 4—Meadowlad Eston 34, Meadowmere Farms; 5—Chopics Blackcap Bardolier, Andrew Chopic.

Senior Yearling Bulls, (7 shown): 1—Bardolier DW 2401, Dale West; 2—Rainmere 5th, Charles & Catherine Ryan; 3—Escort of Hawthorn, H. W. Ray; 4—Burgess Bardolier 3 of GMR, W. J. Harrer & Sons; 5—Ankonian 3555th, Charles & Catherine Ryan; 6—Ankonian 32128, Meadowmere Farms; 7—Master Prince of Palomar 3d, Mr. & Mrs. H. N. Berger.

Junior Yearling Bulls, (9 shown): 1—Bardolier DW 2403, Dale West; 2—Emerald Eileenmere, Emerald Angus; 3—Emerald Bardolier, Emerald Angus; 4—Prince Eliminator 6 of GMR, W. J. Harrer & Sons; 5—Earlmere 2d, Charles & Catherine Ryan; 6—Regna's Eileenmere Beau, Mr. & Mrs. H. N. Berger; 7—Zaras Bardolier 2, Art L. Hamilton; 8—Idaho Model Prince, F. H. & Mary Kuhn; 9—Chopic Blackbird Bardolier 2, Andrew Chopic.

Summer Yearling Bulls, (4 shown): 1—Emeraldmere 7th, Emerald Angus; 2—Ferndale Freyr 3d, Grafe-Callahan Construction Co.; 3—Eileenmere HM 28, Art L. Hamilton; 4—Enchantmere Rea, Charles & Catherine Ryan.

Senior Bull Calves, (7 shown): 1—Bardolier DW 2416, Dale West; 2—Remarkable Rea, Charles & Catherine Ryan; 3—Bardolier DW 2413, Dale West; 4—Supreme Rea 12th, Charles & Catherine Ryan; 5—Prince Escort of H. H. W. Ray; 6—Eliminator Mar 3 of GMR, W. J. Harrer & Sons; 7—Whitney Ankonian 32210, Meadowmere Farms.

Junior Bull Calves, (7 shown): 1—Black Bardolier of GMR, W. J. Harrer & Sons; 2—Bardolier DW 2412, Dale West; 3—Bardolier of Rogue, Lt. Col. & Mrs. L. L. Rafferty; 4—Bardolier DW 2415, Dale West; 5—Rainmere 6th, Charles & Catherine Ryan; 6—Idaho Eileenmere 4th, F. H. & Mary Kuhn; 7—Elban Bandolier of H. H. W. Ray.

Senior Champion Bull: Bardolier DW 2401, Dale West.

Reserve Champion Bull: Eileenmere of HR, H. W. Ray.

Junior Champion Bull: Bardolier DW 2403, Dale West.

Reserve Junior Champion Bull: Black Bardolier of GMR, W. J. Harrer & Sons.

Grand Champion Bull: Bardolier DW 2401, Dale West.

Reserve Grand Champion Bull: Eileenmere of HR, H. W. Ray.

Three Bulls, any age, (9 shown): 1—Dale West; 2—H. W. Ray; 3—Charles & Catherine Ryan; 4—Mr. & Mrs. H. N. Berger; 5—Dale West; 6—W. J. Harrer & Sons; 7—Charles & Catherine Ryan; 8—Meadowmere Farms; 9—Emerald Angus.

Two Bulls, any age, (6 shown): 1—Dale West; 2—Charles & Catherine Ryan; 3—Dale West; 4—W. J. Harrer & Sons; 5—Charles & Catherine Ryan; 6—Art L. Hamilton.

HEIFERS:

Two Year Old Heifers, (9 shown): 1—Emerald Erica, Emerald Angus; 2—Palomar Eriskay, Mr. & Mrs. H. N. Berger; 3—Shasta Blackcap Bessie MP 2, H. W. Ray; 4—El Tae Quality Barbara 4th, Emerald Angus; 5—Miss Blackcap of FV 3, Ralph E. Fair; 6—Bardoliers Blackcap HM 451, Art L. Hamilton; 7—Edetta of Green Meadow 3, W. J. Harrer & Sons; 8—Wesdalemere Lady 515, Meadowmere Farms; 9—Erica Bell of LCP, Grafe-Callahan Construction Co.

Senior Yearling Heifers, (5 shown): 1—Bardomere of HM 468, Art L. Hamilton; 2—Bandy Maid DW, Dale West; 3—Miss Estamere of Palomar, Mr. & Mrs. H. N. Berger; 4—Rogues Pride of Hawthorn 2d, H. W. Ray; 5—Blackbird of El-Jon 2d, Lt. Col. & Mrs. L. L. Rafferty.

Junior Yearling Heifers, (11 shown): 1—Zaras Bardolier 487, Art L. Hamilton; 2—Witch of Endors 10th, Emerald Angus; 3—Maid of Bummers Moorhead 3d, Emerald Angus; 4—Blackbird D W 9, Dale West; 5—Barderica of PAR, Mr. & Mrs. H. N. Berger; 6—Cheryl Ann Reia, Charles & Catherine Ryan; 7—Elba of Fair View 5, Ralph E. Fair; 8—Princess Jet 2 of GMR, W. J. Harrer & Sons; 9—Barbara 4 of H. H. W. Ray; 10—Jilt 3 of Greenmere, F. H. & Mary Kuhn; 11—Blackcap Eileen 7 of H R, Francis Dierickx, Jr.

Summer Yearling Heifers, (14 shown): 1—Miss Blackcap of FV 8, Ralph E. Fair; 2—SJR 2d Effie Bandolier, Emerald Angus; 3—Esthonia of Palomar, Mr. & Mrs. H. N. Berger; 4—Pride Lady 6 of GMR, W. J. Harrer & Sons; 5—Entro Erica D W 15, Dale West; 6—Emerald Eulima, Emerald Angus; 7—Hawthorn Pride of Aberdeen, H. W. Ray; 8—Blackcap Empress Reia, Charles & Catherine Ryan; 9—Eileen Eola Reia 2d, Charles & Catherine Ryan; 10—Meadowbird Jestress 6, Meadowmere Farms; 11—Bonny of Barbara, Albert & Vinet Girod; 12—Briercreek Lucy 21st, Dr. Frank A. Freeburger; 13—Blackmar Bell Boy Melba, Andrew Chopic; 14—Isabella Princess 2 of H R, Francis Dierickx, Jr.

Senior Heifer Calves, (14 shown): 1—Erica Eline D W, Dale West; 2—Bandy Maid D W 2, Dale West; 3—Emerald Bocas' Blackbird, Emerald Angus; 4—Esther 8 of Green Meadow, W. J. Harrer & Sons; 5—Erica HM 506, Art L. Hamilton; 6—Enchantrica of IAR, F. H. & Mary Kuhn; 7—Emerald Barbara, Emerald Angus; 8—Eston Meadowbird 73, Meadowmere Farms; 9—Winsor Queen of Idaho, F. H. & Mary Kuhn; 10—Elita Reia, Charles & Catherine Ryan; 11—Blackbird Eileen 5 of HR, H. W. Ray; 12—Alpine Pride of Hawthorn, H. W. Ray; 13—Kedar's Miss Lucy F, Dr. Frank A. Freeburger; 14—Blackbird Julia Reia, Charles & Catherine Ryan.

Junior Heifer Calves, (5 shown): 1—Katinka DW Bardolier 24, Dale West; 2—Erica Erlata D W 2, Dale West; 3—Pride of Palomar 6th, Mr. & Mrs. H. N. Berger; 4—F R Princess Beulah, Grafe-Callahan Construction Co.; 5—Miss Bummer of I A R, F. H. & Mary Kuhn.

Senior Champion Female: Emerald Erica, Emerald Angus.

Reserve Senior Champion Female: Bardomere of HM 468, Art L. Hamilton.

Junior Champion Female: Erica Eline D W, Dale West.

Reserve Junior Champion Female: Miss Blackcap of FV 8, Ralph E. Fair.

Grand Champion Female: Emerald Erica, Emerald Angus.

Reserve Grand Champion Female: Erica Eline D W, Dale West.

Get-of-Sire, (7 shown): 1—Dale West; 2—Emerald Angus; 3—Dale West; 4—Art L. Hamilton; 5—W. J. Harrer & Sons; 6—Charles & Catherine Ryan; 7—Charles & Catherine Ryan.

Junior Get-of-Sire, (5 shown): 1—Dale West; 2—Dale West; 3—H. W. Ray; 4—Charles & Catherine Ryan; 5—F. H. & Mary Kuhn.

Pair of Calves, (6 shown): 1—Dale West; 2—Dale West; 3—H. W. Ray; 4—Charles & Catherine Ryan; 5—W. J. Harrer & Sons; 6—F. H. & Mary Kuhn.

Pair of Females, (10 shown): 1—Dale West; 2—Art L. Hamilton; 3—Dale West; 4—Charles & Catherine Ryan; 5—H. W. Ray; 6—W. J. Harrer & Sons; 7—Mr. & Mrs. H. N. Berger; 8—F. H. & Mary Kuhn; 9—Meadowmere Farms; 10—Charles & Catherine Ryan.

Pair of Yearlings, (7 shown): 1—Dale West; 2—Mr. & Mrs. H. N. Berger; 3—W. J. Harrer & Sons; 4—Art L. Hamilton; 5—Charles & Catherine Ryan; 6—Charles & Catherine Ryan; 7—Andrew Chopic.

Best Ten Head: Dale West.

Grand champion bull at the Cow Palace was the two-year-old Eileenmere of H R shown by H. W. Ray of Hillsboro, Oregon. This bull was reserve champion at the same show in 1954. He is shown above with Judge Alex Edwards, left, owner, H. W. Ray and herdsman, Fred Spencer at the halter.

Reserve champion female was Dale West's junior heifer calf, Erica Erlata D W 2 shown above with Judge Alex Edwards at left, owner Dale West and herd manager, Royal Campion at the halter.

1955 Grand National

Another Big and Successful Show

Another big and successful Aberdeen-Angus show has passed into history at the 1955 Grand National Livestock Exposition at the Cow Palace in San Francisco, Calif.

While the show was about as large as the National Show held in 1954 in San Francisco, the quality of the cattle included was considerably better than just a year ago. The cattle were all pretty close in rating and it was a fact that there were few rank lower grades and the bigger classes did not "tail down" as in other years at this and other shows. This is a tribute to the western Angus breeders who have been working diligently to improve the Angus herds in the west.

A total of 35 herds from California, Montana, Washington, Oregon, Colorado and Arizona were on hand for the judging and they afforded Judge Alex Edwards plenty of work during the two-day judging program.

H. W. Ray of Hillsboro, Oregon drew first blood when the judge selected Ray's two-year-old as top in his class and it was not long before this same bull was made senior champion and finally grand champion of the entire Angus bull show. Reserve senior champion bull was the West bull, Bardolier D W 2401 who later was reserve champion of the show.

Grand champion female of the show went to Hacienda de Los Reyes two-year-old Bella Blackbird of Shasta, with the reserve championship going to Dale West on his Erica Erlata D W 2, with reserve senior championship going to Duncraggan Blackbird Bessie, also a two-year-old, owned by Duncraggan Ranch, Inc. of Sonoma, California. Reserve junior champion heifer spot went to Haystack Angus Ranch of Longmont, Colorado on Erica 26th of Essar, a daughter of Shadow Isle Prince Eric 37th.

EXHIBITORS: Hawthorn Farms, Hillsboro, Oregon; Fair View Ranch, Melville, Montana; Palomar Angus Ranch, Pala, California; Meadowmere Farms, Deer Park, Washington; Dale West, Merrill, Oregon; Rancheria Angus, Napa, California; Duncraggan Ranch, Inc., Sonoma, California; CDO Ranch, Lodi, California; Waugaman Ranch, Watsonville, California; Haystack Angus Ranch, Longmont, Colorado; Rosemere Farms, Los Olivos, California; Wheeler Angus Ranch, Galt, California; Emerald Angus, Elk Grove, California; Rosemere Farms, Los Olivos, California; Oakhaven Ranch, Napa, California; Twin Valley Ranch, Healdsburg, California; Framona Angus, Healdsburg, California; McMahan's MacAngus Farms, Clovis, California; Bernard J. Wehinger, San Jose, California; Hacienda de Los Reyes, Selma, California; Rancheria Angus, Napa, California; Ferndale Ranch, Napa, California; Yuma Valley Cattle Company, Yuma, Arizona, Twin Valley Ranch, Healdsburg, California; Louis L. Rafferty, Grants Pass, Oregon; Pete Lettunich & Sons, Watsonville, California; Benhaven Farms, Lindsay, California; Mr. & Mrs. Ed Biaggini, Cayucos, California; Ralph & Betty Stoddard, Dunlap, California; Art L. Hamilton, San Jose, California; Rancho de Los Padres, Atascadero, California.

JUDGE: Alex Edwards, Arva, Ontario, Canada.

BULLS:

Two Year Old Bulls, (4 shown): 1—Eileenmere of HR, Hawthorn Farms; 2—Prince 105 of B & D, Fair View Ranch; 3—Globe Hill Eileenmere 3511, Palomar Angus Ranch; 4—Meadow Lad Eston 34, Meadowmere Farms.

Senior Yearling Bulls, (12 shown): 1—Bardolier D W 2401, Dale West; 2—Escort of Hawthorn, Hawthorn Farms; 3—Master Prince of Palomar 3, Palomar Angus Ranch; 4—Rainmere 5, Rancheria Angus; 5—Ankonian 32128, Meadowmere Farms; 6—Duncraggan Glenericmere, Duncraggan Ranch, Inc.; 7—CDO Envious Eric, CDO Ranch; 8—Waugaman Bell Boy 35, Waugaman Ranch; 9—Shadow Isle Prince Eric 129, Haystack Angus Ranch; 10—Ankonian 3555, Rancheria Angus; 11—Eileenmere EER, CDO Ranch; 12—Blackcapmere 295, Rosemere Farms.

Junior Yearling Bulls, (9 shown): 1—Bardolier D W 2403, Dale West; 2—WAR Pride Harmon, Wheeler Angus Ranch; 3—Emerald Eileenmere, Emerald Angus; 4—Witchmere 2, Rosemere Farms; 5—Regna's Eileenmere Beau, Palomar Angus Ranch; 6—A C Elvanier, Oakhaven Ranch; 7—Earlmere 2, Rancheria Angus; 8—TVR Valleenmere 55, Twin Valley Ranch; 9—Eileenmere of Framona, Framona Angus.

Summer Yearling Bulls, (10 shown): 1—Prince McAngus, McMahan's MacAngus Farms; 2—Jim Jon Ard's Ensign Pride, Bernard J. Wehinger; 3—Hacienda Pardolier 8, Hacienda de Los Reyes; 4—Enchantmere Ren, Rancheria Angus; 5—CDO Prince Bellerica 2, CDO Ranch; 6—WAR Blackcap F 3, Wheeler Angus Ranch; 7—Emeraldmere 7, Emerald Angus; 8—Ferndale Freyr 3, Ferndale Ranch; 9—Perfection Knight O'Yuval, Yuma Valley Cattle Company; 10—TVR Valleenmere 12, Twin Valley Ranch.

Senior Bull Calves, (14 shown): 1—Bardolier D W 2416, Dale West; 2—Prince McAngus 3, McMahan's MacAngus Farms; 3—Bardolier D W 2413, Dale West; 4—Prince Escort of H, Hawthorn Farms; 5—Prince McAngus 2, McMahan's MacAngus Farms; 6—Oakhaven Eric, Oakhaven Ranch; 7—Remarkable Rea, Rancheria Angus; 8—Supremere Rea 12, Rancheria Angus; 9—Enchanter of Rosemere 16, Rosemere Farms; 10—TVR Valleenmere H 2, Twin Valley Ranch; 11—Oakhaven Bardolier, Oakhaven Ranch; 12—Whitney Ankonian 32210, Meadowmere Farms; 13—Hacienda Eileenmere 74, Hacienda de Los Reyes; 14—WAR Burgess Prince, Wheeler Angus Ranch.

Junior Bull Calves, (13 shown): 1—Bardolier D W 2412, Dale West; 2—Bardolier of Rogue, Louis L. Rafferty; 3—Mr. Reamere PL, Pete Lettunich & Sons; 4—Bardolier of Benhaven, Benhaven Farms; 5—Haystack Prince Eric 3, Haystack Angus Ranch; 6—Duncraggan Warlock, Duncraggan Ranch, Inc.; 7—Oakhaven Bardolier 2, Oakhaven Ranch; 8—Rainmere 6, Rancheria Angus; 9—Mr. Reamere PL, Pete Lettunich & Sons; 10—Hacienda Eileenmere 84, Hacienda de Los Reyes; 11—Haystack Prince Eric 2,

Reserve champion bull was the Dale West senior yearling Bardolier D W 2401. He is shown with Judge Alex Edwards, owner Dale West and Herd Manager, Royal Campion at the halter.

The Hacienda de Los Reyes herd of Bill and Willie Volkmann had the grand champion female at the 1955 Grand National Livestock Exposition held at the Cow Palace in San Francisco, California. The heifer was the two-year-old Bella Blackbird of Shasta, shown with Bill and Willie Volkmann, Judge Alex Edwards and herdsman J. D. Mankin.

Livestock Exposition

at the Cow Palace, San Francisco

Haystack Angus Ranch; 12—Yuval Blacklad 30, Yuma Valley Cattle Co.; 13—Elban Bandolier of H, Hawthorn Farms.

Senior Champion Bull: Eileenmere of HR, Hawthorn Farms.

Reserve Senior Champion Bull: Bardolier DW 2401, Dale West.

Junior Champion Bull: Bardolier D W 2403, Dale West.

Reserve Junior Champion Bull: Bardolier D W 2412, Dale West.

Grand Champon Bull: Eileenmere of HR, Hawthorn Farms.

Reserve Grand Champion Bull: Bardolier D W 2401, Dale West.

Five Bulls, any age, (2 shown): 1—Dale West; 2—Rancheria Angus.

Three Bulls, any age, (7 shown): 1—Dale West; 2—McMahan's MacAngus Farms; 3—Palomar Angus Ranch; 4—Rancheria Angus; 5—Rancheria Angus; 6—CDO Ranch; 7—Meadowmere Farms.

Two Bulls, any age, (12 shown): 1—Dale West; 2—Dale West; 3—McMahan's MacAngus Farms; 4—Wheeler Angus Ranch; 5—Rancheria Angus; 6—Pete Lettunich & Sons; 7—Rosemere Farms; 8—Oakhaven Ranch; 9—Haystack Angus Ranch; 10—Twin Valley Ranch; 11—Rancheria Angus; 12—CDO Ranch.

HEIFERS:

Two Year Old Heifers, (13 shown): 1—Bella Blackbird of Shasta, Hacienda de Los Reyes; 2—Duncraggan Blackbird Bessie, Duncraggan Ranch, Inc.; 3—Emerald Erica, Emerald Angus; 4—Miss Blackcap of FV 3, Fair View Ranch; 5—Elba 402d of SAF, Haystack Angus Ranch; 6—Palomar Eriskay, Palomar Angus Ranch; 7—El Tae Quality Barbara 4, Emerald Angus; 8—Eileen of Rosemere 85, Rosemere Farms; 9—Evergreen of SJR 2, Mr. & Mrs. Ed Biaggini, Jr.; 10—Shasta Blackcap Bessie MP 2, Hawthorn Farms; 11—Three Oaks Heather Bloom 36, Ralph & Betty Stoddard; 12—Westdalemere Lady 315, Meadowmere Farms; 13—Erica Bell of LCP, Ferndale Ranch.

Senior Yearling Heifers, (10 shown): 1—Blackbird 5 of Haystack, Haystack Angus Ranch; 2—Hacienda Blackcap Grenada, Duncraggan Ranch, Inc.; 3—Bandy Maid D W, Dale West; 4—Duncraggan Lilibet, Hacienda de Los Reyes; 5—TVR Valleen Barbara, Twin Valley Ranch; 6—Miss Burgess D of LCP, Ferndale Ranch; 7—Miss Estamere of Palomar, Palomar Angus Ranch; 8—Rose 3 of Three Oaks, Ralph & Betty Stoddard; 9—Erica B D 79, Rancho de Los Padres; 10—Maid of Bummers B D 18, Rancho de Los Padres.

Junior Yearling Heifers, (21 shown): 1—Witch of Endors 10, Emerald Angus; 2—Hacienda Blackcap Echoess, Hacienda de Los Reyes; 3—CDO Bellerica, CDO Ranch; 4—Elba of Fair View 5, Fair View Ranch; 5—Eurotia of Framona, Framona Angus Ranch; 6—Elluna 2d of Shadow Isle, Haystack Angus Ranch; 7—Maid of Bummers Moorhead 3, Emerald Angus; 8—Miss Belle of Angus Torra, Pete Lettunich & Sons; 9—Barderica of PAR, Palomar Angus Ranch; 10—Hacienda Envious Erica 2, Hacienda de Los Reyes; 11—TVR Lady Blackcap 5, Twin Valley Ranch; 12—TBR Eileen Pride 12, Twin Valley Ranch; 13—Cheryl Ann Reia, Rancheria Angus; 14—Zarus Bardolier HM 487, Art L. Hamilton; 15—Pride of Rosemere 727, Rosemere Farms; 16—WAR Erica Erita 2, Wheeler Angus Ranch; 17—Palomar Barderica 2, Duncraggan Ranch, Inc.; 18—Blackbird D W 9, Dale West; 19—Wagners Criterion Lady, Oakhaven Ranch; 20—Jilt 4 of K D, Framona Angus Ranch; 21—Pikes Peak Miss Burgess 4, Yuma Valley Cattle Co.

Summer Yearling Heifers, (18 shown): 1—Erica 26 of Essar, Haystack Angus Ranch; 2—Miss Blackcap of FV 8, Fair View Ranch; 3—Duncraggan Ankonerica, Duncraggan Ranch, Inc.; 4—Blackcap Empress Reia, Rancheria Angus; 5—Hacienda Eline, Hacienda de Los Reyes; 6—Hawthorn Pride of Aberdeen, Hawthorn Farms; 7—SJR 2 Effie Bandolier, Emerald Angus; 8—TVR Miss Valleen Blackcap, Twin Valley Ranch; 9—Esthonia of Palomar, Palomar Angus Ranch; 10—Black Pride of Hacienda 3, Hacienda de Los Reyes; 11—Eileen Eola Reia, Rancheria Angus; 12—Waugaman Erica 92, Waugaman Ranch; 13—Blackcap Bessie BD 2, Rancho de Los Padres; 14—Meadowbird Jestress 6, Meadowmere Farms; 15—Pride D W, Dale West; 16—TVR Valleen of Burnhead, Twin Valley Ranch; 17—Barbara of Rosemere 329, Rosemere Farms; 18—Queen of Framona, Framona Angus Ranch.

Senior Heifer Calves, (20 shown): 1—CDO Bellerica 3, CDO Ranch; 2—Erica Eline D W, Dale West; 3—Bandy Maid D W, Dale West; 4—Emerald Bocas Blackbird, Emerald Angus; 5—CDO Bellerica 4, CDO Ranch; 6—Oakhaven Pride 2, Oakhaven Ranch; 7—Pride 6 of Haystack, Haystack Angus Ranch; 8—Blackbird of Rosemere 302, Rosemere Farms; 9—Emerald Barbara, Emerald Angus; 10—Oakhaven Pride 3, Oakhaven Ranch; 11—WAR Enzora, Wheeler Angus Ranch; 12—TVR Valleen Erica H, Twin Valley Ranch; 13—Evenite Miss Yuval, Yuma Valley Cattle Co.; 14—Benhaven Barbara, Benhaven Farms; 15—Benhaven Juanaerica 2, Benhaven Farms; 16—Duncraggan Blackcap Empress, Duncraggan Ranch, Inc.; 17—Alpine Pride of Hawthorn, Hawthorn Farms; 18—TVR Valleen H Pride, Twin Valley Ranch; 19—Blackbird Eileen 5 of HR, Hawthorn Farms; 20—Blackbird Julia Reia, Rancheria Angus.

Junior Heifer Calves, (14 shown): 1—Erica Erlata D W 2, Dale West; 2—Katinka D W, Dale West; 3—Pride of Palomar 6, Palomar Angus Ranch; 4—Oakhaven Criterion Lady, Oakhaven Ranch; 5—Hacienda Pride 215, Hacienda de Los Reyes; 6—Haystack Blackbird Progress, Haystack Angus Ranch; 7—Miss Burgess of Benhaven, Benhaven Farms; 8—Haystack Miss Bummers 3, Haystack Angus Ranch; 9—FR Princess Beulah, Ferndale Ranch; 10—Duncraggan Georgina 2, Duncraggan Ranch, Inc.; 11—Duncraggan Georgina 1, Duncraggan Ranch, Inc.; 12—McAngus Erica Elsie, McMahan's MacAngus Farms; 13—Eileen of Rosemere 96, Rosemere Farms; 14—Erica Reia 20, Rancheria Angus.

Senior Champion Female: Bella Blackbird of Shasta, Hacienda de Los Reyes.

Reserve Senior Champion Female: Duncraggan Blackbird Bessie, Duncraggan Ranch, Inc.

Junior Champion Female: Erica Erlata D W 2, Dale West.

Reserve Junior Champion Female: Erica 26 of Essar, Haystack Angus Ranch.

Grand Champion Female: Bella Blackbird of Shasta, Hacienda de Los Reyes.

Reserve Grand Champion Female: Erica Erlata D W 2, Dale West.

Get-of-Sire, (9 shown): 1—Criterion Bardolier 24, Dale West; 2—Criterion Bardolier 24, Dale West; 3—Bellmere Prince, CDO Ranch; 4—Criterion Bardolier

(Please turn to page 174

Toronto Royal Winter Fair

Story and Pictures by GEORGE VEST

ABOVE . . . Barbara M of Anoka 33 was named Grand Champion Female of the Royal Winter Fair in Toronto. Pictured with the Champion, a mature class female sired by Prospectmere, are left to right: J. R. Kohler, chairman of the show's beef cattle committee; L. V. Wright, owner of the champion; Judge Lee Leachman of Ankony Farms; Jock Thornton, farm manager; and J. P. Sackville, secretary of the Canadian Aberdeen-Angus Breeders' Association.

TOP OF PAGE . . . A tense moment at the Royal Winter Fair in Toronto as Judge Lee Leachman of Ankony Farms makes his decision for the Grand Championships of the bull show. On the right is Bob Williams of Great Oaks Stock Farms with Bardoliermere G. 35th (owned jointly with Newtondale Farms), the bull Judge Leachman picked as Grand Champion. Alex Edwards of Anoka Farms is on the left with his entry, Bandolier of Anoka 110, the Reserve Grand Champion bull of the show.

THE CANADIAN people can be duly proud of the Royal Agricultural Winter Fair in Toronto, Ontario, a splendid show now in its 27th year. Known as Canada's Show Window of Agriculture it features the very best that nature has to offer in flowers, grain, horses, swine and cattle, including of course some of the best in Aberdeen-Angus. In fact, this show has become a real Canadian "Show Window" for the Blacks.

In attending last year's show on behalf of the JOURNAL we were highly impressed with the quality evident in the breeding class competition and were more than pleased upon returning this year to see a continuity of such outstanding quality with an improvement in depth throughout the classes which ultimately made the championships a keenly competitive challenge. Judge Lee Leachman of Ankony Farms at Rhinebeck, New York, was confronted with tough decisions from the very onset of the two-day Angus show all the way through the final group classes. Bull classes were strong throughout with the females showing an exceptional uniformity of quality in several classes—giving the impression that one might be ahead if he could start a herd with such classes of summer yearlings or senior calves. It was truly a great show from start to finish featuring both Canadian and American herds.

The number one bull of the show, Bardoliermere G. 35th, was exhibited by Great Oaks Stock Farms of Rochester, Michigan, and Newtondale Farms of East Lansing, Michigan, in joint ownership. As the first prize two-year-old and Senior Champion he came on to win the coveted Grand Champion banner. A son of Bardoliermere 2d, out of Miss Burgess 6th of Stonehaven, he carries good thickness and excellent beefiness throughout. Pressing the championships to the wire was Bandolier of Anoka 110, a well-balanced, sharp-headed son of Evader of Fair Promise 2d shown by the Edwards Brothers of Anoka Farms at Watford and Arva, Ontario. Out of Miss Burgess of Anoka 20th he was the first prize senior calf and Junior Champion as well as Reserve Grand Champion of the show.

(Please turn to page 168

BABCOCK'S ANGUS NEWS •

Babcock Farms Trumansburg Road R. D. 3 Ithaca, New York

• January 1956 •

Should You Sell to the Butcher, Cows that Produce Dwarf Calves?

In November I stopped in at a good Angus breeding farm. I saw "the boys" out back and in order to get there, I went through the barn. A cow stuck her head out of a box stall. She had a proud motherly look on her face. "She wants me to admire her calf," I thought. So I looked over the gate and saw a beautiful little dwarf calf.

Later the boys said they were waiting for "the boss" to get home to show him the calf and then knock it in the head.

I asked "What do you fellows do with cows that produce dwarf calves?"

"We sell them to the butcher."

Now, I don't think that's very smart. The man who owns that farm could afford to do about as follows:

Buy or rent another farm back in the sticks. Take the chains off all cows that have dwarf calves. Throw away their registration papers. As these cows turn up, put them on this separate farm. Sell to the butcher any bull that sires dwarf calves. Then test any herd bulls that have not sired dwarfs on these dwarf carrier cows. If you mate a bull to 14 carrier cows and none of his calves from these cows are dwarfs, then he is almost sure to be pure dwarf free. Then whenever you start to test out a new herd sire, you breed this bull to 14 carrier cows if possible and test him in this manner. Of course the calves out of these carrier cows would be "grades." And they should be! If a bull sires one dwarf, he's a carrier!

Now you might say "Dwarfs are no problem with me, why worry?" Well as long as you use your own bulls, you might be all right. But suppose you go out and buy a rip snortin' good bull. Suppose he's a dwarf carrier and you don't know it. Suppose you put all his best daughters back in the herd. Approximately half these heifers will carry dwarfism, and yet look perfectly normal themselves. Suppose you sell a good customer a bull from one of these heifers and this customer has some dwarf carrier cows. You may get word from him someday that the bull you sold him throws dwarfs. What I am getting at is one bull can really "louse you up" on this dwarf problem. I'm vulnerable on this. So are you. As soon as I can afford it, I'm going to set up a separate farm populated with carrier cows that have had their chains removed.

Since it is almost impossible to prove a cow a "non-carrier", dwarfism will probably never be completely bred out of beef cattle. You would have to breed a cow to carrier bulls for 10 to 14 years to be sure she is a non-carrier. Wouldn't be worth while. The program I've outlined here will, if followed, reduce the incidence of dwarfs to a very small percentage. I don't think it is a problem that should be ignored.

Young Bulls for Sale

We have been selling some young bulls lately and still have some real, nice ones left. If you want a young bull to raise the way you want to raise him, please call us on the phone and let us know you're coming. I'll be sitting on the fence waiting for you.

Sincerely yours,

Monroe C. Babcock
(owner)

John Wolf, Head Herdsman
Jerry Hall, Assistant Herdsman
Bob Carpenter, In Charge of Field Crops

Cornell Beef Cattle Breeding and Fitting School
January 23 to 27, 1956

The "An Hus" department at Cornell University, Ithaca, New York is going to put on a breeding school for beef cattle men in addition to the regular herdsmen's school. This is going to be an excellent program. Only weak point is a talk on cattle breeding by a chicken breeder. If you want a program write to Prof. Myron Lacy, Wing Hall, Cornell University, Ithaca, New York. Why not take this in and then go on to Ankony's sale to be held January 28th at Rhinebeck, New York?

The ABERDEEN-ANGUS BULLETIN

Purebred Angus Average $1,127.00 at International "Show Window" Sale

American Aberdeen-Angus Breeders' Association

9 DEXTER PARK AVENUE
CHICAGO 9, ILLINOIS

OFFICERS:

OTTO G. NOBIS ..... President
Davenport, Iowa
JOHN C. GALL ..... Vice-President
Upperville, Virginia
W. A. RAFFERTY ..... Treasurer
Morocco, Indiana
FRANK RICHARDS ..... Secretary
Chicago, Illinois
A. R. BIRMINGHAM ..... Registrar
Chicago, Illinois
LLOYD D. MILLER ..... Director of Public Relations
Chicago, Illinois
LYLE V. SPRINGER ..... Executive Assistant
Chicago, Illinois

BOARD OF DIRECTORS:

Terms Expiring 1956—Otto G. Nobis, Davenport, Iowa; W. W. Brainard, Jr., Far Hills, New Jersey; W. A. Rafferty, Morocco, Indiana; Joe Keefauver, Jonesboro, Tennessee; Ralph L. Smith, Chillicothe, Missouri.

Terms Expiring 1957—Elliott Brown, Rose Hill, Iowa; Don Pollock, Unionville, Missouri; John C. Gall, Upperville, Virginia; William Kuhfuss, Mackinaw, Illinois; Edward O. Elliott, Mt. Victory, Ohio.

Terms Expiring 1958—Duane Clark, Worthing, South Dakota; Lewis B. Pierce, Creston, Illinois; Harold Rankin, Hermiston, Oregon; B. C. Cotton, Dry Ridge, Kentucky; George Graham, Wichita Falls, Texas.

COMMITTEE APPOINTMENTS:

Executive—Rafferty, Keefauver, Gall.
Finance—Gall, Cotton, Smith, Rafferty.
Promotion—Keefauver, Brainard, Elliott, Pierce, Rankin, Brown, Clark.
Classification—Brown, Graham, Clark, Elliott.
Planning—Cotton, Pollock, Kuhfuss, Rankin.
Ethics—Brainard, Smith, Rafferty, Graham.
Foreign Relations—Elliott, Gall.
Records—Kuhfuss, Pollock, Elliott.
By-Laws—Gall, Keefauver, Smith.
(The president and vice-president are ex-officio members of each committee. The first named member is the committee chairman and all correspondence should be addressed to him.)

ASSOCIATION FIELD REPRESENTATIVES:

MILTON E. MILLER, Lohn Route, Brady, Texas.
JESS R. COOPER, 420 Lakeside Drive, McPherson, Kansas.
ERNEST N. McCULLOH, 1725 N. Mountain View Drive, Sheridan, Wyoming.
WILLIAM S. ROCHE, Box 364, Lodi, California.
JAMES V. COYNER, Box 167, Warrenton, Virginia.
VERN H. KERCHBERGER, Spring Valley Road, Donelson, Tennessee.
WILLIAM A. TERRY, 4827 Durden Drive NE, Apartment 7, Atlantic 19, Georgia.
LYLE HARING, De Witt, Iowa.
DALE BAIRD, Franklin Grove, Illinois.
ROBERT E. DUPREY, Odell, Illinois.

Registered Aberdeen-Angus cattle selling at the 1955 International "Show Window" Sale, Monday night, November 29, brought an average of $1,127.

The sale, held at the Sale Pavilion in Chicago's International Amphitheatre, is an annual event, sponsored by the American Aberdeen-Angus Breeders' Association and traditionally held during the International Livestock Exposition.

The total amount brought for the 50 purebred Blacks selling was $56,330. Ten bulls sold for a total of $11,900, while forty females brought $44,430 to average $1,111.

Highest price of the sale for an individual animal was paid by Ferndale Ranch, Santa Paula, California, for the female, Fannie Bess of DenMor 14th (lot 14). She was consigned by Paul B. Dennis, Wilmington, Ohio, and sold for $5,300.

Top-selling bull was Highlands Bandolier 85th (lot 26). A consignment of Mrs. E. H. Heckett, Valencia, Pennsylvania, he was purchased by Stonycrest Farm, Oxford, Connecticut, for $3,000.

Thirty Angus breeders from 12 states and Canada consigned animals to the sale which was managed by Frank Richards, executive secretary of the American Angus Association.

Auctioneers were Roy Johnston, Belton, Missouri; Hamilton James, Newton, Illinois; and Paul Good, Van Wert, Ohio.

■

NEW MEMBERSHIP SUPPLEMENT AVAILABLE ON REQUEST

The American Angus Association has recently published a membership supplement which lists all new lifetime members of the Association joining between February 1, 1952, and July 31, 1955. Previous to 1952, all Association members are listed in the regular Membership Directory.

Supplement Number 1 contains 80 pages of new membership listings in the Association which now has 30,591 lifetime members, the largest number of any beef breed registry association. The supplement also contains a section of address changes and corrections applicable to the regular directory, including restorations from the inactive section.

The supplement may be obtained by writing the American Aberdeen-Angus Breeders' Association, 9 Dexter Park Ave., Chicago 9, Illinois.

NEBRASKA ANGUS TAKE RESERVE PRIZE AT CHICAGO FEEDER SHOW

Redmond Sears of Merriman, Nebraska, won the reserve grand championship of the 11th annual Chicago Feeder Cattle Show and Sale, October 28, with his carload of 20 Aberdeen-Angus steer calves. There were 368 carloads (7,360 head) entered in the show.

Jess Hadley of North Platte, Nebraska, showed the best carload of Angus heifer calves. Hadley also showed the best load of yearling heifers. The best load of yearling steers were Angus, shown by Silvertop Farms, owned by Roy Johnston of Belton, Missouri.

■

ARNOLD, KANSAS, CATTLEMAN HEADS STATE ANGUS ASSOCIATION

Bob Giess of Arnold was named president of the Kansas Aberdeen-Angus Breeders' Association, Inc., at an annual meeting held Wednesday, November 2, at Wiley's Tea Room in Hutchinson. There were about 100 members and their guests present.

Others named to office were Francis J. Perrier, Eureka, vice-president; John Barton, Sterling, permanent secretary-manager; and Fred Schultis, Great Bend, treasurer.

New directors were named for some of the districts as follows: Harry Dannenberg, Gaylord, North Central District; Fred Schrock, Kiowa, South Central District; Fred Willard, Yates Center, Southeast District; and Clay Williams, Manter, Southwest District.

The Association voted to hold the 1956 state field day at the River Ranch, owned by Francis L. Johnson, Hutchinson. Also discussed was the 1956 Kansas Angus Futurity Show and Sale which will take place at Topeka, February 17 and 18.

■

MARVIN JAMES CONTINUES AS HEAD OF EASTERN PLAINS ANGUS GROUP

Marvin James of Burlington, Colorado, was re-elected president of the Eastern Plains Aberdeen-Angus Association at its annual meeting and election of officers on October 27, 1955, at Burlington.

Bill Lambert, Yuma, was named vice-president, and Floyd Whitmore, Burlington, was re-elected secretary-treasurer.

Directors elected for a three-year term

were Edwin Geweke, Yuma, and Paul Pollreis, Kit Carson.

Chester James, Burlington, was named sale manager, while V. T. Rand, Weskan, Kansas, will be in charge of the Futurity Show.

■

Angus booth at the North Carolina State Fair which was sponsored by the State Angus Association. The fair took place October 18-22.

■

NEW JERSEY ANGUS ASSOCIATION NAMES DR. LAWRENCE PRESIDENT

Dr. Robert P. Lawrence, owner of Meadow View Farm at Holmdel, was elected president of the New Jersey Aberdeen-Angus Association during an annual meeting held October 28 in New Brunswick. Dr. Lawrence, who last year served as treasurer of the Association, succeeds Charles Smith, Allentown.

Other officers named were James Eppler, Morristown, vice-president; and Walter C. Zimmerer, Jr., Freehold, treasurer.

Main speaker at the annual dinner which took place at the Log Cabin Inn was Frank Richards of Chicago, secretary of the American Angus Association. Mr. Richards discussed the growth of the Angus breed in New Jersey and in the nation and emphasized the Angus Youth Program, outlining the need for the breeder of tomorrow.

Elected to three-year terms on the Board of Directors were Mr. Eppler; Wilbur S. Lippencott, Columbus; and Robert Brooks, Moorestown.

■

NOTES FROM THE FIELDMEN

ANGUS MAKE PROMINENT SHOWING AT EASTERN NATIONAL LIVESTOCK SHOW

The ninth annual Eastern National Livestock Show held at Timonium, Maryland, the week of November 14-18, brought the greatest array of Angus cattle ever seen in the East, both from the standpoint of quantity and quality. There were 74 herds from 21 states represented, with 305 head of breeding cattle and 149 head of steers, exclusive of carloads, making a total of 454 head of the Blacks.

Aberdeen-Angus fat cattle were in the spotlight early in the week when on Monday, November 14, the carload of Angus steers shown by Fred Kaiser of Ellicott City, Maryland, captured the carload championship. This prime load of Blacks averaged 1,121 pounds and later sold at $30.25 to Ess-Kay Packing Company, Baltimore.

In the junior fat stock show, Nancy Rutter of Queenstown showed her lightweight steer to grand championship of the Angus classes, while Carolyn MacArthur showed the reserve champion, a heavyweight.

The breed show was judged by Otto Nobis of Davenport Iowa, while Dr. A. E. Darlow of Oklahoma A & M College judged the steer show.—James V. Coyner.

■

VIENNA, VA., BOY WINS STATE PASTURE IMPROVEMENT AWARD

Jimmy Pruitt, 4-H Club member of Vienna, Virginia, was presented with the Pasture Improvement Award for 1955—an Aberdeen-Angus steer—at a field day held November 5 at Cornwell Farms, Vienna. Mr. and Mrs. Henry McKnight, owners of Cornwell Farms were co-sponsors of the contest and presented the award.

The contest was also sponsored by county extension agents. Joe Beard, Fairfax Coun-

(Please turn to page 211

Pictured above are the new officers and directors of the American Aberdeen-Angus Breeders' Association, elected at the annual meeting held November 30 in Chicago. From left to right, front row, are: Otto G. Nobis, Davenport, Iowa, president; John C. Gall, Upperville, Virginia, vice-president; Major W. A. Rafferty, Morocco, Indiana, treasurer; and Frank Richards, Chicago, Illinois, secretary. In the middle row are Directors B. C. Cotton, Dry Ridge, Kentucky; Joe Keefauver, Jonesboro, Tennessee; Don C. Pollock, Unionville, Missouri; Duane Clark, Worthing, South Dakota; Elliott Brown, Rose Hill, Iowa; and Edward O. Elliott, Mt. Victory, Ohio. In the back row are Directors Lewis B. Pierce, Creston, Illinois; Wm. W. Brainard, Jr., Far Hills, New Jersey; Ralph L. Smith, Chillicothe, Missouri; Harold Rankin, Hermiston, Oregon; George W. Graham, Wichita Falls, Texas; and Wm. J. Kuhfuss, Mackinaw, Illinois.

This page is for all ladies interested in Aberdeen-Angus cattle. Join your local, State and the National Auxiliary and help boost the breed. Send NEWS items to: Mrs. Jean Brandrup, National Publicity Chairman, c/o Aberdeen-Angus Journal, Webster City, Iowa.

Mrs. Mary Mallory
New President

FOURTH ANNUAL LUNCHEON MEETING

National Women's Auxiliary of the
American Aberdeen-Angus Breeders' Association

Conrad Hilton Hotel, Chicago, November 30

Mrs. Rowena Lemons
Retiring President

The largest number of ladies yet to assemble at an annual luncheon met at the Conrad Hilton Hotel in Chicago on November 30th for the Annual Meeting of the National Women's Auxiliary of the American Aberdeen-Angus Breeders' Association. There were 272 ladies present.

A guest of honor was Miss Nancy Turner of Champaign, Illinois, who with her Aberdeen-Angus steer, Julius, won the Grand Championship of the Junior Show and finally Grand Championship over all breeds in the entire steer show. She was accompanied by her mother and her sister Jane who was also a guest of honor, having won the Champion Carcass on the hoof. Both girls were presented awards in behalf of the National Auxiliary by Mrs. Forrest (Rowena) Lemons, of Congerville, Illinois, President. The Illinois Auxiliary also presented the two girls with gifts and both were made honorary members of the National Auxiliary.

Another guest of honor was pretty Miss Janelee Volkmann of Selma, California, National 4-H Meat Animal winner—the first time that a girl has won this honor in thirty-four years, as well as being the youngest to

win the honor. Janelee was presented with awards from the National Auxiliary and the Pacific Coast Auxiliary.

Another young lady present, a guest of the Iowa Auxiliary, Miss Mary Godby, a 16-year-old 4-H member of Earlham, Iowa was introduced by Mrs. J. C. Holbert of Bettendorf, Iowa, an officer in the Iowa Auxiliary. Mary won a trip to the International because of her accomplishments in fitting, selecting and showing Angus cattle at major shows, including the Grand Champion Pen of 5 at the 1955 Ak-Sar-Ben.

Table decorations were beautiful in the Christmas theme arranged by the Ladies of the Iowa Auxiliary under the co-chairmanship of Mrs. Leonard Hansen, Dickens and Mrs. Merril Arnold, Sioux Rapids. Centered in Christmas greenery on each table were piled clear plastic balls; inside of each on a foil pedestal was a miniature Aberdeen-Angus figurine, all cleverly tied with red satin ribbon and waiting to be hung on a Christmas tree. There was one for each lady present to take home as a table favor. Following is the list of table favors which includes the large bright red Hat Boxes which were provided for use in carrying home the many favors: Angus Christmas Balls, National Aberdeen-Angus Auxiliary, Iowa Aberdeen-Angus Association, Iowa Aberdeen-Angus Auxiliary; Menus for luncheon, Mr. and Mrs. Forrest W. Lemons, Congerville, Illinois; Napkins for luncheon, Aberdeen-Angus Journal, Webster City, Iowa; 4-H Calendars (350), Subject—Fall color reproduction. Also two large calendars for display, Mr. Charles Ward, President, Brown & Bigelow, St. Paul 4, Minnesota; Individual ash trays, Mr. and Mrs. Harold E. Eiler, Eil'tonier Angus Farm, Tipton, Iowa; 288 packages—Mennen Skin Magic for adults, Mr. and Mrs. Wm. G. Mennen, Hideaway Farms, (Willmen Co.), Morristown, New Jersey; Hat Boxes, Welco Feed Co., Spencer, Iowa; Russell Stover Candy, Clay Co. Fair, Spencer, Iowa; Evergreen, Ferris Nursery, Mr. and Mrs. Arthur Mallory, Hampton, Iowa; Raisins, Sun-Maid Co.; Note Book and Pencils, Funks Hybrid Seed Corn Co.; Matches, Columbian Feeds; Combs, Kent Feed Co.; Mints, Richardson Co.; Lipstick Mirror, Allied Laboratories & Pitman Moore, Inc.; Needles in Case, Tanvilac Co., Des Moines, Iowa; Ceramic Angus head pins to 4-H entertainers and Turner sisters, Pennsylvania Angus Auxiliary; Printing of Contribution Lists, American Aberdeen-Angus Association; Coasters, Pabst Blue Ribbon Company.

Every year the door prizes at the luncheon are numerous and beautiful. This year there were more than ever, numbering well over two hundred gorgeous prizes including a pure cashmere coat, sterling silver carving set and other luxury items of value. Mrs. Joe Keshner of New Florence, Missouri and her committee were in charge and the quality and quantity of the gifts assembled showed the tremendous amount of work which they shouldered in assembling the prizes. Many people take this occasion to publicize their farms, herds and products by donating prizes, making this a very useful and popular part of the luncheon program. A complete list of the prizes and the donors will be printed in a coming issue.

Mrs. Lemons, President, was in charge of the meeting. A Past-President's pin was presented to Mrs. Wm. G. Volkmann, Jr., Selma, California who was president of the auxiliary at its inception and the year following. Mrs. Lemons called for states represented at the luncheon and it was found that ladies from the following states were present: Arizona, California, Connecticut, Georgia, Iowa, Indiana, Illinois, Kentucky, Minnesota, Missouri, Michigan, Nebraska, New York, New Jersey, Pennsylvania, South Dakota, Washington, Wisconsin, Virginia, and Ontario, Canada. Also present and introduced to the group were two visitors from Scotland: Mrs. Matthew Templeton, Goshen, Kebo, Roxburgshire; and Mrs. T. W. Todd, Manorhill, Makerstown, Kelso, Scotland. It was stated that two new state Auxiliaries are going to be organized soon—Ohio and Maryland.

Entertainment for the afternoon consisted of singing, instrumental music and readings by a talented group of young performers. These were a group of teen-age girls named "Doverettes" from Dover, Indiana. All of the girls have been in 4-H work and they have won numerous awards, including the Firestone Award, for the performance. Their several costume numbers and novelties were especially enjoyed.

The minutes of the last meeting were read by Mrs. E. H. Heckett, Valencia, Pennsylvania, Secretary-Treasurer. Each member received a copy of the Treasurer's report and a copy of several amendments to the By Laws which were accepted by the group.

A slate of proposed officers for 1956 was presented as follows: Mrs. Arthur Mallory, Hampton, Iowa, President; Mrs. Richard Wall, Lebanon, Indiana, 1st Vice President; Mrs. Harold Austin, Lancaster, Wisconsin, 2d Vice President; Mrs. E. H. Heckett, Valencia, Pennsylvania, Secretary-Treasurer. The slate was unanimously accepted by the members. A vote of thanks was given Mrs. Lemons for the outstanding and capable way in which she has handled the presidency the past year and for the work which she has done for the Auxiliary since its beginning. A beautiful orchid corsage was also presented to Mrs. Lemons.

An official pin has now been designed for Ladies' Auxiliary members. It is a round gold pin with a safety catch, enameled in red with the "Lady Angus" Auxiliary emblem in black and red. This is a very pretty pin and may be purchased for $2.00 from any of the Auxiliary officers.

At left—272 ladies from nineteen states, Canada and Scotland enjoyed the Fourth Annual Luncheon at the Conrad Hilton Hotel in Chicago. Part of the group is shown here. Note three of the guests of honor at left end of speakers table, Misses Jane and Nancy Turner and Miss Janelee Volkmann standing just behind them.

---o---

NEW OFFICERS OF NATIONAL AUXILIARY MEET AT PALMER HOUSE DECEMBER 1st

The new president, Mrs. Mallory, called this meetnig. Present were: the past president, Mrs. Rowena Lemons, Illinois, the first vice president, Mrs. Dorothy Wall, Indiana, the secretary-treasurer, Mrs. E. H. Heckett, Pennsylvania, the newly elected second vice president, Mrs. H. L. Austin, Wisconsin. Also Mrs. Thelma Coates, Matson, Missouri, representing the Missouri Auxiliary, Mrs. Lyman Kennis, Prophetstown, Illinois and Mrs. Lowell Innis, from Indiana, were present.

It was motioned and duly seconded and carried that, if possible, the Fifth Annual Luncheon was to be held in the same room—the Waldorf Room of the Conrad Hilton Hotel.

A motion was made and carried that the president appoint a different State Auxiliary to sell tickets on different days during the International, 1956. Saturday, Iowa Auxiliary; Sunday, Missouri Auxiliary; Monday, Kentucky Auxiliary; Tuesday, Wisconsin Auxiliary. Wisconsin is also to sell tickets in the evening at the Get-together; Wednesday, Committee to be appointed.

Concerning door prizes—tickets will, from now on, have the same number as those appearing on the stub. Each state will be responsible for at least one door prize (but if any breeder volunteers to give a door prize, it will be gratefully accepted). This motion was made and carried.

Concerning scholarship—a $100.00 scholarship is to be given to the outstanding girl at the International showing an Aberdeen-Angus project. If the beast is homebred and home raised, the amount will be doubled. Motion carried.

Concerning scholarship fund—The National Auxiliary shall endeavor to solicit money toward a general Scholarship Fund within its respective districts. Such fund shall be kept in a separate bank account and is to be used at the discretion of the officers for scholarship awards.

A motion was made to have a breakfast meeting each year on the day following the National Auxiliary Luncheon, a representative of each state to be present.

The motion was made and carried to adjourn this meeting. Respectfully submitted, Mrs. Greta Heckett, Secretary-Treasurer.

---o---

MISSOURI AUXILIARY ORGANIZED

On October 23 at Columbia, Missouri, the Missouri Women's National Auxiliary of the American Aberdeen-Angus Breeders' Association was organized.

Following is a list of the newly elected officers: President, Mrs. Chester Davidson, Rocky Comfort, Missouri; 1st Vice President, Mrs. Roy Meier, Jackson, Missouri;

(Please turn to page 200

Perry Philips of Columbia, Missouri, is welcomed at The Aberdeen-Angus Society office, Aberdeen, Scotland, August 12, 1955, by Alexander Keith, Secretary, and Hugh Neilson his assistant who was to succeed him October 1. The next day Queen Elizabeth with her husband, children and sister made her first visit to Aberdeen. The Philips daughters, eight and eleven, got a great thrill out of their excellent view of the Royal family from a Society window.

SCOTLAND *Might Surprise you!*

I TRIED to complete my impressions of Scotch Angusdom, per Colin Kennedy's request, while they were sharp in my memory and while I was still on board ship. I knew that when I got home after more than two months away from my work I should certainly have no time. The ten-day voyage from Norway to New York gave us a good beating and more time aboard the Oslofjord than we wanted. First a gale beset us below Greenland and then we ran smack into the hurricane Ione off Newfoundland, so we were a day late.

With my family I left home July 20 to spend about two months in Europe but with Scotland as my primary objective. This was my first trip to Scotland, and I hope if you have never been there you will gain something from my experience.

By the time we had worked our way up to Aberdeen, over five hundred miles from London, visiting many herds along the way, it was August 12. At the Aberdeen Angus Cattle Society office we were warmly welcomed by Secretary Keith and his personable young assistant and successor, Hugh Neilson.

Alexander Keith, who retired October 1, was only the 3rd Secretary in the history of the Society, which was formed in 1879, seventeen years after the first Herd Book was published. For twenty-five years a newspaper man, he retired after the war as editor of Aberdeen's leading daily paper and expected to devote himself to free-lance writing and his cattle. However, his retirement was short lived. He responded to the call of his fellow Angus breeders to assume the duties of Secretary, which he thought would be temporary, but he stayed eleven years. Mr. Keith's farm is seven miles north of Aberdeen and is beautifully situated along the North Sea coast. For the past several months he has been modernizing the residence on the farm which was built around 1789. Mr. Keith, who has been a widower several years, is an avid rose gardener as well as a writer and devoted Angus fancier and sees no possibility of boredom in his retirement because, in addition to the above, he is a collector of rare books and antique hand-painted fans.

By comparison with America, the British purebred Angus business is small, with only 1800 active members as compared with almost one thousand more than that in Missouri alone. Under their rules, red Angus may be registered, and white is not penalized.

Based on the appearance of the great majority of cattle imported into this country from Scotland, most of us have had the idea Scotch cattle were long nosed, long necked, long bodied, and long legged. It is true they have a certain number of this kind left—they haven't been able to ship us all of them. However, they do not prefer this kind, and it was interesting to notice how closely their taste parallels ours. Their taste has undergone some change, they say, in the past ten or fifteen years. British housewives have the same influences as ours. Some of the best qualified breeders feel that, both in

(Please turn to page 184

The best aged bull I ever saw, nine year old Chapel-on-Leader Gravity at Harcarse Farm, Scotland, John Grant, manager, looking toward camera. Supreme Champion at the Royal Highland show in 1950 he was a proven bull when acquired by Harcarse, and is shown here in the pasture after having run out with the cows since April. He is a perfect hided bull, among many other good qualities, and is producing very superior calves on a rather mediocre set of cows which Mr. Grant is rapidly upgrading.

Prepared Especially for the
ABERDEEN-ANGUS JOURNAL

Story and Pictures
by PERRY PHILIPS

Cattleman's
Vacation
Sale
JAGO PRINCE
February 10
1956
MR. and MRS. LOUIS GERACI, Owners
Lutz, Florida
Phone:
Tampa 99-3081
SUN LAKE RANCH

Sun Lake CATTLEMAN'S VACATION Sale

FEATURING

Quality

Jago 12 of Sun Lake

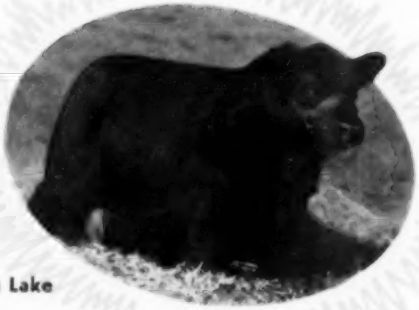

Jago 32 of Sun Lake

Jago 43 of Sun Lake

Jago 10 of Sun Lake

Jago 11 of Sun Lake

Free Delivery! *anywhere in the United States*

Excellence in Sons of "Jago"

Sale Headquarters:
Hotel Hillsboro,
Tampa, Florida

Remember the Bray's Island Sale, Yemassee, South Carolina on February 8th and the Gulfstream-McGregor Sale February 13th, Fort Lauderdale, Florida.

JAGO PRINCE—**His sons selling in this year's sale are really great. Like "Jago" they have lots of style and plenty of "Angus Quality."**

For Catalogs and Reservations write:
Sun Lake Ranch, P. O. Box 237, Lutz, Florida

Sun Lake CATTLEMAN'S VACATION Sale

FEATURING

Quality

Gammer Erona 12 of Sun Lake

Ellunamere 25 of Sun Lake

Zara 33 of Sun Lake

Witch 32 of Sun Lake

Barbara Rose of Sun Lake

Popular Families Selling:

Evermere T., Barbarosa, Cherry Blossom, Gammer, Barbara Rose, Blueblood Lady, Karama, Fannie Bess, Zara, Witch, Chimera, Beulah Hopley, Elunamere, Bessie, & Georgina.

Evermere T of Sun Lake

Excellence in Daughters of "Jago"

Sale Headquarters:
Hotel Hillsboro,
Tampa, Florida

Remember the Bray's Island Sale, Yemassee, South Carolina on February 8th and the Gulfstream-McGregor Sale February 13th, Fort Lauderdale, Florida.

JAGO PRINCE—our sire with eye appeal. He has a combination of some of the very best in imported and domestic breeding behind him . . . he was destined to be really great. These daughters will be proof of his worth.

For Catalogs and Reservations write:
Sun Lake Ranch, P. O. Box 237, Lutz, Florida

Joe Lyon's "Horn of Plenty"

Story and Pictures by GEORGE VEST

TOP . . . Here are a few of the Lyon Angus Farms' cows on pasture at Olive Branch, Mississippi, on Joe Lyon's farm just a few miles southeast of Memphis, Tennessee.

ABOVE . . . Mr. and Mrs. Joe Lyon and boys Edd, Bill and Phil. The boys are all junior breeder members and all own cattle.

OPPOSITE PAGE . . . Top photograph shows the Lyon's family home on the farm near Olive Branch. A few of the farm buildings appear in the background of the center picture with a good number of real heifers in the foreground—the kind that are produced with a long-time constructive breeding program. Lower photograph shows Tracy sorghum in the cutting stage being chopped for silage. About 2,000 tons a year goes into silage averaging 20 to 25 tons per acre.

JOE LYON'S "Horn of Plenty" is not a mere catch-phrase of promotion but is actually the result achieved by years of progressive herd production. The use of quality bulls on good, familied females has produced the kind of reputation cattle that makes Lyon Angus Farms' annual production sale truly a quality "Horn of Plenty."

Joe Lyon, who is currently president of the Southeastern Angus Association, on the executive board of the American Angus Futurity and is a director and past president of the Mississippi Angus Association, established Lyon Angus Farm in 1942 with the purchase of six heifers in the Tri-State sale at Memphis and the Arkansas State Sale. These foundation females were not the highest, nor the lowest in price but were beefy, thrifty matrons of reasonably good breeding and bought well worth the money.

To this foundation purchase and to the addition of other family females from various sales and private treaty, including the latest addition of Royal Ladies from Canada, Joe has always seen fit to select and match the right kind of breeding bulls. The production results have been excellent and the reception by other Angus breeders has been heart warming. In six annual production sales, Joe has sold 413 head of Aberdeen-Angus for an average of over $1,031—factual evidence of a consistent breeding program.

The herd bull battery at Lyon Angus is well stocked with breed proven individuals including Prince Sunbeam 322d and Prince Envoy of Sunbeam, both great sons of Prince Sunbeam 29th. The "322d" was acquired in 1948 with Prince Envoy joining the herd the following year from the Frederick Smith dispersion in Mississippi. Another outstanding individual herd sire at Lyon's is Master Prince of Byhalia, purchased in dam by Joe in the Southeastern Regional sale of 1949. His dam was a daughter of Envious Blackcap B. 15th and was bred at the time of purchase to Master Prince of Sunbeam. A very stylish youngster, Master Prince of Byhalia came on to win the Mississippi State Fair Grand Championship in 1950.

Latest additions to the herd include Eric Prince of Wilmac, an excellent son of Prince Sunbeam 46th, and two sons of Homeplace Eileenmere 999th 35, Whitneymere 135 and Windermere 3502. A home produced bull that has met with great approval is Lyon Prince Envoy 100th, a son of Prince Envoy of Sunbeam out of a granddaughter of Bandolier of Anoka 10th. These bulls are seeing active service on some 350 head of mother cows.

Although still president of the Producers (Please turn to page 162

A Long Line of Good Bulls

INDIANA HERD FIRST PRODUCED 4-H CALVES

ON THIS PAGE . . .

Top: Some of the rugged young bulls being developed in the Swaim herd, all sons of Eileenmere 1032d W. B. Below: Robert O. "Bob" Swaim, Marshall, Indiana, whose present herd stems from two cows bought by his father to produce club steers for his two sons.

ON OPPOSITE PAGE . . .

A few of the cows in this Indiana herd and their calves. Center picture some heifers by Eileenmere 1032d W. B. in the Ernest Beavers herd near Rockville. Swaim and Beavers own the bull in partnership. Bottom, some of the replacement daughters of 1032d W. B. in the Swaim herd.

Story and Pictures
by COLIN KENNEDY

THIS IS a visit to a "farm herd" of registered Angus. It is handled on a practical basis for the utilization of home-grown roughages and grain. But it is a herd unusually high in quality. In the 26 years it has been in operation more than the usual attention has been paid to the quality of the bulls used. It has not been possible to buy "name bulls" because this smaller herd has been paying its own way. Rather, the bulls used have made their own name.

Emphasis on bull power has paid good return in the Corn Belt herd we are visiting. At the 1955 Indiana State Fair this herd topped the Gold Medal competition with five young things by the herd sire now in use. For those not familiar with the Hoosier Gold Medal show it can be stated that it is a combination of the siring ability of a bull in producing good gaining calves, coupled with their placings in show competition. It is a practical evaluation of a sire and has been in use in Indiana for many years.

The Robert O. Swaim herd of Marshall, Indiana, was started back in 1929 with two registered cows bought to raise club calves. At that time Bob Swaim was just reaching club age and his brother, John Swaim, was in his last years of 4-H showing. In 1931 John went away to college and Bob was left with the cows. One of the cows was from the Bob Strange herd at Rockville, Indiana, the other from the Clarkfield herd at Waveland, Indiana.

"But as near as I can remember," Bob Swaim says, "those original cows never supplied any club steers until my last year in 4-H work. They made a great record of producing heifer calves." So most of the club steers that were fed by Bob Swaim came from other herds and the home herd kept growing in size through the heifers put back in production. Bob Swaim's club career included a reserve champion Angus steer at the Indiana state fair and the grand champion carcass steer at the International Live Stock Exposition in 1936. That year, incidentally, was one in which the Angus "Swept the board" in the matter of inter-breed steer championships at Chicago.

From 1938 to 1942 Bob Swaim was taking Animal Husbandry at Purdue University. "During that time Dad kept the herd together. We didn't try to show or do too much with the cattle during this period." But when Bob returned to the home farm in 1942 a great deal of attention was paid to increasing the quality of the herd through good bulls, and the good heifers put back. The 270 acre Indiana farm will handle around 50 mature cows and their complement of yearling heifers and calves. So it is necessary to work toward quality, rather than numbers. (Please turn to page 178

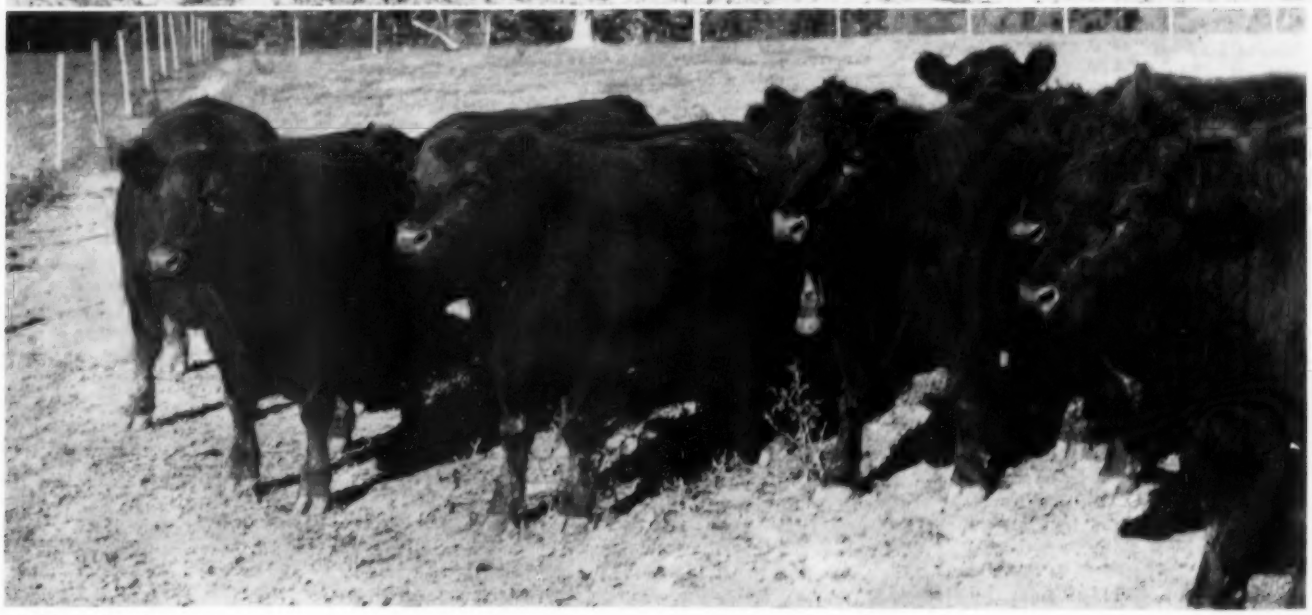

58 Years With Angus

Otto V. Baules

Lifetime Breeder, Showman, Judge

A FEW WEEKS AGO at San Francisco I had a pleasant visit with a one time prominent Aberdeen-Angus breeder whom I had the privilege of knowing in my early days, but who has long since retired from active participation in breed affairs. He told me on this occasion, however, that he had never lost the keen interest that he once had in Angus cattle. And one evidence of it was that he never missed reading my articles which have appeared regularly in the Aberdeen-Angus Journal over a period of years. This surprised me but I was not surprised to learn that he had retained his interest in Aberdeen-Angus cattle although he had not actively participated in any phase of the business of producing them for a long time. The breeding of purebred livestock is such a fascinating business that one does not easily forget the high-lights of one's experiences with it. And by the same token, interest aroused in livestock improvement is not readily lost either. At least, that would be my opinion.

The friend I have mentioned, who is well known as both a publisher and a writer, urged me to consider writing a book covering my experiences over the 58 years of my activities in all phases of Aberdeen-Angus breeding. And, of course, as all breeders know, there are several phases of the purebred breeding business. There is the actual production end of it, the necessary promotional work, the successful marketing of the products of the herd, showing if that method is used, as one means of promotion. And judging at important shows if one is so honored as to be called upon might also be considered a part of the business. My friend knew, that due to my long and varied experience in the business, I was familiar with and had participated in all of these activities and that I, therefore, should be able to write something that would be both interesting and informative to young people in particular who anticipate a career of livestock breeding. Whether this is true or not, it has occurred to me that I might set down here a few items of a nature which may prove interesting to my current readers, using my long background as an Aberdeen-Angus breeder which has been interesting, educational and at times, colorful, to draw upon.

To begin with, there naturally have been many changes since I first became acquainted with Aberdeen-Angus cattle in 1898, as a young boy. And this is only as it should be. It is an established fact that no enterprise worthwhile can exist by standing still. It must either go forward or deteriorate until it loses whatever influence it may once have had. In the case of Aberdeen-Angus cattle, it would be nothing short of ridiculous to state that the breed has not gone forward since 1898. Actual records show that it has not only progressed but that it has done so in an almost unprecedented degree. Since the day I started when the breed was only twenty years old in America and its activities were confined almost entirely to a comparatively small area of the corn belt or Central West, Aberdeen-Angus cattle have spread like wild-fire to every corner of the United States and Canada. And if we want to include other countries we could say approximately the same thing has happened in several of them, particularly in the great cattle breeding nation of Argentina where the progress of our breed has been almost identical to that of the United States.

The first time I was called upon to judge the great Palermo show at Buenos Aires, fifteen years ago, Shorthorn cattle dominated the beef cattle field. When I went back three years later, the Aberdeen-Angus had made marked progress in overcoming the Shorthorn lead which was due to a much earlier introduction to the country. And the Angus, for the first time, outsold the Shorthorn in the Palermo sale. But there were still many more Shorthorn cattle on the Estancias of Argentina than there were Aberdeen-Angus. Recently, however, a friend of mine from that country, has informed me that the Angus now lead in every way in Argentina even in numbers over both the Hereford and the Shorthorn.

When I first joined the American National Aberdeen-Angus association there were approximately five thousand members. Now we have over thirty thousand, the largest of any beef breed organization in the world and it is still growing rapidly. These figures will give some idea of the progress our breed has made during the time covered by this story.

I was unable to attend the Chicago International show this year where I exhibited every year from 1905 to 1941. But as this is written, I have heard over the radio that the Angus again won the grand championship on steers. They have done this so consistently since 1900 that this achievement in itself would not indicate progress. It does, however, indicate that the breed has maintained in that field its supremacy with its competitors during the entire history of the International show. I sometimes wonder if in achievements of Angus cattle compared with those of other breeds, if some day the Angus may be brought to such a high state that they will be invincible in inter-breed competition.

Considering this phenomenal progress, it is apparent that not many mistakes have been made in Angus affairs down through the years, particularly serious mistakes. But that does not mean that perhaps even greater progress could have been made had some of the errors which I may mention not occurred.

I shall never forget my boyish enthusiasm when the two Angus cows, which my Mother had purchased to gratify my wish, arrived at our Iowa farm. I was only twelve years old at the time but even at that tender age I was not totally inexperienced in caring for livestock. I had, from the time I was old enough to go to school, helped with the farm chores which consisted of milking cows, caring for hogs and feeding steers. It was customary in those days for farmers to be out at day-light or before, depending on the season of the year. And in our case, at least, we frequently worked well into the night before the evening chores were all finished. In addition, to taking care of the livestock there was the field work to do. We had no power equipment. Everything was done by hand or by horse power. I recall that at a very early age I followed a four horse team all day behind a plow or a harrow. The horses, too, had to have good care which included grooming and that is how I learned the art of grooming to get the best results which served me well when I began to fit show cattle.

When we went to the country school we had to walk a mile each way. We did this after doing the chores in the morning and

(Please turn to page 182

People are discovering that Mole's Hill is not so far away–

Allandale Farm	Kingsport, Tennessee
Ankony Farm	Rhinebeck, New York
Arrowhead Farm	Walkersville, Maryland
Bent Lee Farm	Brant Lake, New York
Gordon Berry	Glanford Station, Ontario, Canada
Brays Island Plantation	Yemassee, South Carolina
Bryan Manor	Allen, Maryland
Richard Chatham	Elkin, North Carolina
Craiglands Farm	Forest, Virginia
Crossways Farm	Gwynedd Valley, Pennsylvania
Deep Meadows Farm	Gradyville, Pennsylvania
Duncraggan Ranch	Sonoma, California
Ess Kay Farm	East Aurora, New York
Russell Eversole	Basil, Ohio
Forest Hill Farm	Mt. Victory, Ohio
H. Friedlander	Lake Wales, Florida
Thomas B. Gay	Richmond, Virginia
John Greenburg	Wingate, Indiana
Gulfstream Farm	Fort Lauderdale, Florida
Hagan Farm	Poughkeepsie, New York
Mrs. John W. Hanes	Millbrook, New York
Hardy Acres	Griffin, Georgia
Hawkwood Farm	Gordonsville, Virginia
Hedgrows Farm	West Cornwall, Connecticut
Thomas Henderson	Quelph, Ontario, Canada
Dr. J. J. Hicks	Union Springs, Alabama
Hidden Valley Farm	Newtown, Pennsylvania
Dr. W. F. James	Georgetown, Ontario, Canada
Keefauver Bros.	Jonesboro, Tennessee
Lepetka Angus Farm	East Fishkill, New York
Londonderry Farm	Germantown, Maryland
Longleaf Plantation	Aiken, South Carolina
Lorraine Farms, Inc.	Macon, Georgia
Ken & Mary McDowell	Millbrook, Ontario, Canada
Alan McGregor & Son	Chestertown, Maryland
Mahrapo Farm	Mahwah, New Jersey
Maplecrest Farm	Oxford, Michigan
Mesa Valley Farm	Lebec, California
John T. Morgan	Newtown, Pennsylvania
Mt. Prospect Farm	Gaithersburg, Maryland
Niver Homestead Farm	Ancramdale, New York
Panther Ledge Farm	Allamuchy, New Jersey
Penn. State University	State College, Pennsylvania
Placidmere Farm	Lake Placid, New York
Planters Associates	Morristown, New Jersey
Poplar Lane Farm	LeRoy, New York
Rally Farms	Millbrook, New York
Fred H. Reuter	East Aurora, New York
Rolling Hills Farm	Danbury, Connecticut
Y. K. Smith	Red Hook, New York
Stillwater Farm	Salisbury, Connecticut
Stonaire Farm	Lewisberry, Pennsylvania
Sunnymead Farm	Germantown, New York
Clayton C. Taylor	Lawtons, New York
Timberline Farm	Congerville, Illinois
C. M. Tucker	Pageland, South Carolina
Ben Tulloch Farm	Millbrook, New York
Dr. D. J. Wade	Hamilton, Missouri
White Oak Spring Farm	Chilhowie, Virginia
Whitetail Farm	Sharon, Connecticut
C. V. Whitney Farms	Lexington, Kentucky
Yates Farm	Orchard Park, New York

These buyers have found it a farm where you get your money's worth in cattle.

The road to Mole's Hill could be the shortest, most economical way to solve your herd bull problem.

YOUNG BULLS FOR SALE
NOW AS ALWAYS AT THE FARM

ON THE EASTERN EDGE OF DUTCHESS COUNTY

MOLE'S HILL FARM
THEO. S. RYAN SHARON, CONN.

J. KEEN, Mgr.
RFD, MILLERTON, N. Y.
D. FRYE, Herdsman

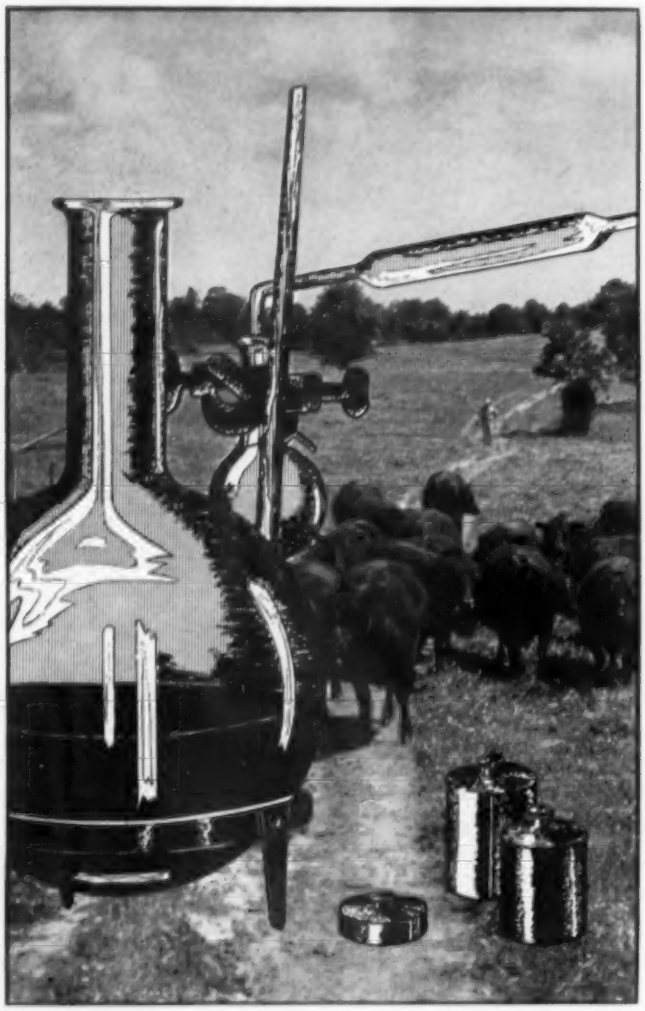

The Inheritance of Productive Traits

10th Installment

Gene — The Universal Calf

By DRS. L. N. HAZEL and L. E. JOHNSON
IOWA STATE COLLEGE

Productive traits in farm animals are those which influence economic return. In commercial beef cattle the most important ones are fertility, milking ability, growth rate, feed requirements, structural soundness, meatiness and carcass quality. The inheritance of these traits differs in two ways from that of the earlier examples given on coat color, polledness, and dwarfism. First, these productive traits are influenced by many genes, instead of just by one or two. Second, environmental circumstances such as managemental practices, quantity and quality of feed, exposure to disease, etc., have quite pronounced effects upon the course of development of these productive traits.

The Hereditary Impulse

The hereditary content of the fertilized ovum impels the embryo to follow a particular line of development. The genes (hereditary factors) act primarily as enzymes upon the food material absorbed through the cell wall. But when the food material varies in kind or in amount, differing patterns of development may result, even when the hereditary make-up is exactly the same. Identical twins make excellent experimental animals for such studies. Sets of these may be carried on high and low planes of nutrition, or otherwise be treated differently. Differences between pairs of the same set, as compared with differences between members of different sets, provides a useful measure of the relative importance of hereditary and environmental variation.

Adaptability to Environmental Circumstances

The ability to adapt to extremes in environmental conditions is an important factor in beef cattle. Cattle are expected to exist in extremely hot and cold temperatures at different seasons of the year in the same area, and frequently are moved to areas quite different from those in which they were reared. Feed supply frequently is abundant at certain seasons and severely limited at others. So it is evident that breeders want cattle which are able to adapt to different conditions. On a smaller scale, this adaptive ability is important among animals reared on the same farm or ranch because minor differences in treatment and environment always exist, perhaps quite outside the knowledge of the caretaker.

Heritability

Heritability is the extent to wihch animals tend to transmit their own traits to their offspring. Another way of saying this is that heritability means the extent to which the genetic make-up of animals is reflected in their outward appearance or production. Genetic improvement is easiest to make when heritability is high, because then the animals with the best genetic composition can be recognized by their outward characteristics. Genetic improvement is more difficult when heritability is low because environmental differences may confuse or mask genetic make-up so that breeders fail to recognize the animals with the very best heredity.

The causes of this masking of the animal's heredity can be defined into three categories: First, animals develop under different environments regardless of how hard we try to hold environment constant. Second, dominance, or the ability of a gene to cover up the effect of a defective gene inherited from the other parent, will prevent recessive gene effects from showing. And third, some gene interaction may exist—that is, two or three different genes may need to be present simultaneously to produce a given effect upon the animal's development. Genes may work together as keys and locks, a given "fit" between several of them being necessary before a reaction can proceed to a given end point. This source may be responsible for the "nicking" which breeders frequently comment upon, wherein a given bull nicks well with cows of one blood line and poorly with those of another.

With the above being true, it is evident that heritability for different traits must vary, the percent of heritability depending upon how strongly environmental and hereditary differences influence the trait. Experimental studies show the heritability of weaning weight in beef cattle to be about 25%. This is rather low, and seems to occur because the milk production of the dam, which is highly important in determining weaning weight of calf, is influenced by many purely environmental circumstances. On the other hand, post-weaning growth rate under conditions of full feeding is more highly hereditary—approximately 60%. Post-weaning growth depends chiefly upon an animal's appetite and capacity to handle large amounts of feed. It is easy to see how post-weaning growth is more highly hereditary than weaning weight with the latter being affected by so many highly variable conditions outside

the animals genetic make-up. The 60% heritability for post-weaning growth rate applies only when environment is as similar as possible. It is evident that growth rate would not be a good indication of inherited ability if one were comparing a group of animals, part of which had been developed by limited feeding and part by full feeding.

Information is only beginning to be obtained upon heritability of the other important productive traits in beef cattle. Until the last few years, facilities for handling beef herds were not available at many experiment stations. Few beef breeders have kept production records. Data from private beef breeding herds have not been available for study as has been the case with dairy breeding herds. But many experimental herds have been established now, and private breeders are beginning to keep production records on beef cattle, so information in this important area will accumulate rapidly.

Breed Improvement

The rate of genetic improvement depends upon four quite independent factors. First, how intense can selection be? Second, how highly hereditary are the important traits? Third, how many traits must be considered in selection? Fourth, what is the generation interval?

Intensity of selection depends primarily upon the inherent reproductive rate of the species. This is quite low for beef cattle. Most of the selection practiced in the beef breeds as a whole must be done on males. The reproductive rate is too low to accomplish much on females. For example, if you were to require each cow to raise four calves to breeding age before culling her, you could only cull 50% of the females produced per generation, since one-half of the calves would be males and one of the heifers would be required to replace her mother. This amount of selection would require that cows be kept until they were seven or eight years of age. But if sires are used four years to produce as few as 20 calves per year, they leave 80 calves each or 40 sons and 40 daughters. In this case, the selection intensity can be the upper 2½% for the male side, since only 1 replacement animal is needed. The remaining 97½% or 39 head of males can be used to sire commercial calves or be steered. This is the real basis for the statement that "The sire is more than half the herd". The extent of the truth of the statement lies in the difference of selection intensity practiced in females and in males. For most herds the genetic improvement must come through the selection of sires since selection of females cannot be intense enough to accomplish much. The female side should not be neglected, however, because good sires are likely to come from good dams. For those who would make breed improvement, it appears they must search for and find that small fraction of the very best sires in the seed stock herds and then use them heavily.

The second factor affecting rate of improvement is the heritability of the trait or traits in question. How heritability is a measure of the ability to recognize animals with superior genetic make-up has been discussed. Little can be done to change the basic heritability in a breed. The amount depends upon the preponderance of "good" or "bad" genes in a population and is greatest when they are about equally abundant. To attempt to increase heritability by introducing new genes may be dangerous because many detrimental genes may be introduced which offset the advantage of increasing the genetic variability. Yet this method is about the only effective one in closely bred herds which have followed inbreeding or line-breeding programs for some time.

It should be remembered, however, that the heritability value for a trait is highest when (1) the trait is measured as accurately as possible (2) the measurement is standardized to a constant age, a constant season, a constant age of dam, etc., or otherwise corrected for known environmental circumstances; and (3) standard treatment of feeding and management practices are given all animals.

As the number of traits being considered increases the progress in each trait is reduced. In general, primary attention should be given only the most important traits. Since the amount of selection which can be practiced is limited at best, animals of excellent or satisfactory merit should not be passed up because of a minor deficiency in some fancy point. Generally speaking, greatest overall progress can be attained by considering all of the important traits in selecting each animal, as with a total score or index, rather than to concentrate on a single trait. Yet too often, we consider superficial items or emphasize them so heavily that the factors of basic economic value receive little net attention in the final selection.

The fourth factor affecting rate of progress is the generation interval, and this is more or less fixed by the inherent rate of sexual maturity and reproductive rate of the species. The breeder can keep a herd of relatively young animals by culling the older ones as soon as replacements are available and this speeds up generation turnover. Yet this conflicts with high selection intensity. The better policy in most herds appears to be to keep the best of the mature cattle and replace the poorer ones with younger, but more nearly untried replacements. If breed improvement is being made, the young animals being born each year or each generation should be better genetically than when the parental generation was being born.

Improvement not Phenomenal

There is no reason to expect phenomenal change in any one generation by use of the usual tools available for breed improvement. All practical experience and all theoretical considerations indicate a slow but steady progress by small increments is what one must expect. The old adage "Each generation stands on the shoulders of the preceding one" is completely true as far as breed improvement is concerned. Rates of change may vary widely in small herds from the average rate of the breed. With small numbers of females and only one sire, the chance factor becomes so great that individual herds may be much above breed average at one time and much below a few years later, or vice versa, depending upon the fortunate or unfortunate choice of a few breeding animals. This variation, though troublesome, is useful in the general picture of breed improvement. Small herds, if noted when good, may contribute importantly to the whole breed through the placement of good sires in important herds of the breed. Large herds are more likely to maintain a fairly steady rate of progress than small ones, neither fluctuating up or down so erratically. This happens because the good and poor luck attending the choice of breeding animals has a greater chance of cancelling each other where many animals are involved.

Two More Installments!

Then This Story will be Released in Book Form

Reserve Your Copy Today . . . . $1.00 each

(Special Rates on Quantity Orders Imprinted with Your Name)

Bookshelf Dept., A. A. J. P. O. Box 238 Webster City, Iowa

the Chicago Market

By H. B. LATHAM

NEW LOW PRICES and big runs, the latter following the record trend uncovered in late July and August and only occasionally relieved during September and October, featured fat cattle and hogs during November. Fat steers, with heavies on the bottom, sank to a ten year low. Top lights at Chicago sank to $24.25, there being days when little sold above $23.00, and when 1350 to 1600 pounders didn't sell for two or three days after arrival. Best heifers dropped below $22.00 and all cows declined to a new low on the crop. Naturally all other killing cattle sold off and while there wasn't too much change in light yearling stockers and stock calves, feeders scaling 750 to 800 lb. upward declined around a dollar. There were numerous loads of better than half-fat 950 to 1,100 lb. steers with quality killers didn't want that went back again so low as to look like a big "bargain" until one noticed choice and prime 1,774 and 1,620 lb.—some two years fed—dragging to the scales at $16.50 and $18.00.

Things came to such a sorry pass that few long fed steers with weight for a spell sold above $22.00, many having to go at $18.50 to $21.00, all losing barrels of money meanwhile. And meanwhile again, top hogs were falling from a high of $14.00 to $11.85, top and average prices going back 14 years on runs occasionally harking back to 1939. Over the first three weeks federal inspected slaughter of hogs the country over stood 18 per cent larger than a year earlier to increase the wonderment of how only a nine per cent increase in spring pigs could have built such an endless chain of porkers at all market centers since August. October national slaughter was like-wise 18 per cent above a year earlier. Admittedly new crop hogs started early. But the official dopesters had it that the big end of spring farrowing were also well ahead of the norm. Just the same big spring runs were still showing up with Thanksgiving over and not too many days to go until Christmas. How come and what now, the trade inquired, as the corn-hog feeding ratio dwindled to only a few decimal points above $10.00, and September farrowings in Iowa were posted 15 per cent over a year earlier, with June-September farrowings in the tall corn state amounted to 955,000 head, 10 per cent above a year earlier and the largest on record. Important in itself these fall pig figures for Iowa gave a sign of what might be going on in contiguous territories still pretty much up in front in the marketing of spring pigs.

Thus it was one impact of beef and pork on another throughout most of November. But late in the month fat cattle runs abated a little, and the consist of the crop changed to the price betterment of choice and prime steers and heifers, even 1,400 to 1,500 long fed steers, the latter gaining $1.00 to $1.50 and more from the month's low time. But almost at once so many shortfed steers and heifers, grading commercial to lower good, started to run that these quickly lost as much as finished cattle gained, turning slowly from $19.00 down to $14.00 and below about as suddenly as buyers began to whip it up for longfed heavy bullocks to $24.00, with the right kind of prime handy offerings to $25.50 and better and as high as $26.25 paid for show throwouts.

This realignment in fat steers indicated that choice and prime heavies had seen their low. Prime light steers from December on would enjoy no such price advantage as had applied during November's dull days when 1,400 to 1,700 lbs. were strictly bovina non grata. Price hammering from late November on was tuned on the new crop of shortfed steers and heifers—which started in volume soon after old cropers sank to a new price low. The comment was that winter finishers had become so discouraged that they decided to do exactly the opposite of last year—get out early and let the first loss be the last loss instead of piling one feeding hazard on another as entirely too many finishers did last winter, all spring and summer, in fact. Another inducement to unload half-finished steers and heifers came by way of the spring pig crop running so late as to allow little time until sizable runs of early fall shoats should be showing up at eastern markets. This indicated an endless run of hogs since early last summer until—nobody knows when. And along with 25 per cent more cattle on feed in the cornbelt October 1 came the realization late this year that finishers had been buying almost as many stockers and feeders scaling over 500 lbs. as last year to again threaten hang rails and meat hoppers in 1956 with more beef and pork than could be readily wholesaled, except at a price. Tempted and cajoled by red meat bargains at every turn, consumers hardly expect to do any better pocketbookwise, and widespread opinion is, would pay substantially more if they had to. Instead the government decided in late November to buy more heavy beef for the military.

But consumers won't have to pay much more until there are deeper signs of a change in the cattle cycle than this year's

(Please turn to page 174

Aberdeen-Angus Market Toppers at Chicago During November, 1955

November 1	Wesley Sterenberg, Morrison, Illinois	20—1211	$23.50
	Beane & Powell, Stuart, Iowa	11—	23.50
	Hofer Bros., De Witt, Iowa	20—1164	23.50
November 2	J. F. Mommsen & Sons, Miles, Iowa	22—1113	24.25
	Miller Bros., Ogden, Iowa	19—1067	24.25
	Ernie Nefstead & Son, Kings, Illinois	20—1087	24.25
November 3	John Arenholtz, Clinton, Iowa	16— 942	22.50
November 7	Ernie Nefstead & Son, Kings, Illinois	20—1130	24.25
November 8	Pattee & Chas. Bowen, Monmouth, Illinois	22—1115	23.00
November 9	J. F. Mommsen & Sons, Miles, Iowa	19—1133	24.25
	Ernie Nefstead & Son, Kings, Illinois	20—1115	24.25
November 10	(Name Withheld)	21—1052	23.00
November 14	Ernie Nefstead & Son, Kings, Illinois	20—1100	24.50
November 15	Ernie Nefstead & Son, Kings, Illinois	21—1101	24.00
November 16	Ernie Nefstead & Son, Kings, Illinois	20—1153	24.00
	J. F. Mommsen & Sons, Miles, Iowa	19—1117	24.00
November 17	Atchison Bros., Wyoming, Iowa	19—1050	22.00
November 21	Ernie Nefstead & Son, Kings, Illinois	18—1120	24.50
November 22	Schmidt Bros., Delmar, Iowa	20—1203	24.50
November 23	J. F. Mommsen & Sons, Miles, Iowa	23—1095	25.25
November 24	Holiday		
November 25	Schmidt Bros., Delmar, Iowa	24—1121	26.25
November 28	Ernie Nefstead & Son, Kings, Illinois	19—1144	26.00
November 29	C. E. Varley & Son, Stuart, Iowa	21—1121	24.25
November 30	J. F. Mommsen & Sons, Miles, Iowa	20—1102	25.50
	Ernie Nefstead & Son, Kings, Illinois	20—1125	25.50

The Banmere Quiz

(One of a series)

Question:

What Kind of Bull produces "Beef Type"?

Answer:

The Kind that Sires Champion Steers.

FULLER EXPLANATION DEPARTMENT

"Beef Type" is like the weather! Everyone talks about it, but very few do anything. It may keep changing, too, like the weather. But, let's not kid ourselves, the only standard for deciding whether or not our Herd Sire is producing "Beef Type" is in the Show Ring. To put a Steer sired by our Bull on the tanbark is doing something about "Beef Type". This year, for the first time, the owners of BANMERE sent a BANMERE Steer into the open classes. Maybe it wasn't enough that BANMERE sired an International Grand Champion heifer or the top selling Bull in a recent Tolan Sale, maybe some folks thought that an Angus Steer was a "type" BANMERE couldn't produce! Well, folks, that great judge of cattle, Lee Leachman, made this first BANMERE steer the Grand Champion Open Class Steer at the Atlantic Rural in Richmond, Va. Here's the photo of Jim Stork showing the winning BANMERE Steer—real "Beef Type". From now on Steers by BANMERE, by BANMERE 10, and by other BANMERE sons will be in the Show Ring every year. We don't decide what is "Beef Type", the Judges in National Shows do.

"The proof of the puddin' is in the production"

GRAYSTONES

CORNWALL BRIDGE, CONN.

Cleve Gray, manager

DELBERT HICKSON
LES KILLMER

The Junior ABERDEEN-ANGUS Breeder

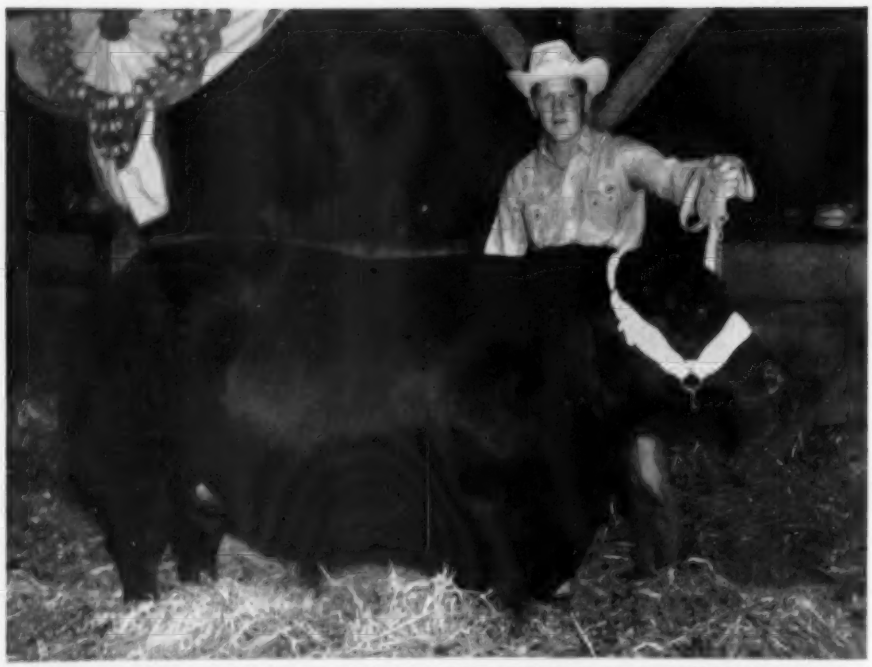

Will Carey Shows Champion Steer of Wisconsin Fair

The Grand Champion steer of the 1955 Wisconsin State Fair was owned by W. F. Carey & Sons of Mineral Point, Wisconsin, and was shown to the championship by 19-year-old Will Carey, Jr., who also won the Angus Showmanship Award in State Fair competition. The steer, a 1,253 pound Angus named "Blackie", won the final decision from Judge Josh Biglands of Libertyville, Illinois, in one of the toughest beef shows of the Wisconsin Fair. "Blackie" later sold at auction to August Mack, vice president of Schroeder Hotel Company, for 75 cents a pound.

(Please turn to page 276

"Blackie", the 1,253 pound Angus steer who was Grand Champion of all breeds at the 1955 Wisconsin State Fair, owned by W. F. Carey & Sons of Mineral Point, Wisconsin and shown by Will Carey, Jr.

James Daggs Has Royal Junior Show Reserve Champion

James R. Daggs of Arbela, Missouri, showed his 1,100 pound Angus steer, "Fire Chief" at the 1955 American Royal in Kansas City winning the F.F.A. Championship and the Reserve Champion honors of the Junior Show. The steer was earlier named Grand Champion of the Northeast Missouri Fair at Kirksville, Reserve Champion F.F.A. steer at the Missouri State Fair at Sedalia and Reserve Champion steer of the County Fair at Memphis, Missouri.

"Fire Chief" was a full brother to the steer that was also Reserve Junior Champion at the American Royal last year. The Champions were sired by Ericmere Barb, a

(Please turn to page 276

Jim Daggs of Arbela, Missouri, is shown here with his 1,100 pound Reserve Champion Junior Show steer of the 1955 American Royal. This steer was Champion F.F.A. steer of the Royal and Grand Champion of the Northeast Missouri Fair.

Plenty of real, individual quality in this herd owned by Mr. and Mrs. Rowe Littleton of Kenton, Ohio.

Littleton Angus Farms—A Smaller Herd With Plenty of Pride of Ownership

Mr. and Mrs. Rowe Littleton

Pride of ownership is based upon quality and is the realization of continued improvement through a sound breeding program that has been carried out over a long period of years. The Littleton Angus herd was founded in 1908, and, although a smaller herd in size of numbers, it is long on quality with plenty of pride in ownership for Mr. and Mrs. Rowe Littleton of Kenton, Ohio.

Rowe's father, Edgar Littleton, founded the herd in January of 1908 with the purchase of three females from John Grabner of Warsaw, Indiana, including Maple Avenue Blanche, a daughter of Queen of Maple Avenue. Edgar and a brother, Marion, actually started in the business in 1898 along with their father, George, but this partnership later divided with the foundation of Rowe's herd stemming directly from his father's purchase of 1908 in addition to three other cows which came in the division of the herd.

In the early 1920's the Edgar Littleton and Son herd included all Lucy cows stemming in part from a cow and heifer calf purchased at Scioto Farms Dispersion sale at La Rue, Ohio, in November of 1920. The foundation cow was Scioto Drumina 10th, a daughter of Black D. of Rosemere, with calf, Scioto Drumina 12th, both being purchased for Rowe. Herd foundation also came from a Lucy cow purchased at the International, she tracing back to the original Lucy cow that Stanley R. Pierce of Woodlawn Farms had imported earlier.

First bull to see service in the herd was Malvolio but the bull that left the biggest imprint in the herd during past years was Eileenmere of Eastways 29th, a son of Eileenmere 263d by Eileenmere 85th. Purchased from Eddie Griner of Eastways Farms at Springfield, a good number of the thirty females that make up the herd today are sired by this great individual. Following him was Eric's Delux, a son of Eric B. 10th, the Bradley Angus Farms' herd sire by Black Burger 2d. Also seeing service for a time was Wintonier of Clovernook, a son of Wintonier 4th out of a daughter of

(Please turn to page 204

Story and Pictures by GEORGE VEST

WASHINGTON *Flashes*

By JAY RICHTER

CATTLEMEN should keep a sharp eye on what happens on Capitol Hill to various "soil bank" and "land-lease" proposals. Some such plan may be headed for approval —and the effects in the cattle industry could be considerable.

Reason can be stated in this question: Would grazing be permitted on land taken out of crop production?

If not, you could look for many farmers with fewer crop acres to start or expend livestock operations. Competition for beef producers, dairymen, and other livestock men would be intensified. Increased production, in time, could bring serious surplus problems to the livestock industry.

The Agriculture Department, at press time, had not decided where it stood on soil bank plans. However, a USDA task force had worked up a broad-scale proposal for Benson's consideration that would involve putting 10% of the nation's cropland into grass, forage, and trees.

Grazing, under the tentative proposal, would be allowed on the converted acres.

"How could you prevent it, even though it was against regulations?" asked one department official. To prohibit grazing would not keep fences from getting holes in them, he added.

Some of the soil bank schemes proposed to date **would prohibit** grazing on cropland that is set aside for conservation use. An example is the proposal of the Iowa Farm Bureau. Although it is much like the department's tentative plan, the Iowa program would attempt to prevent grazing.

■

Note: What the national Farm Bureau would favor was not known at press time. The organization was to attempt to agree on a "soil bank" program at its annual convention to be held at Chicago in mid-December. Belief is that the Iowa program goes further than the national Bureau would like in payments to farmers by converting land to grass. However, the national Farm Bureau, in the end, may agree with those who contend that grazing could not be prevented under any land-conversion scheme.

■

There is some chance that a production control plan may be worked out on Capitol Hill that won't involve serious problems for the livestock industry. Agriculture Secretary Benson, for instance, once indicated that the desired goals might be achieved by simply expanding the present ACP payments program for carrying out soil and water practices.

The ACP approach is definitely favored by leaders of the National Grange.

Grange Master Herschel Newsom has said that both soil-bank and rental ideas have been proposed many times before, and that they have not been adopted because they probably would not work. The Grange Master proposes a two-part plan: **first,** more and higher practice payments under the ACP program; **second,** a step-up in the present program of USDA's Soil Conservation Service to survey soils across the country. The surveys, when completed, would provide the basic data necessary for the best long-term treatment of the nation's acres, Newsom thinks. USDA already has stepped up the survey rate as part of its emergency program to combat drought in the Great Plains.

At its recent annual session, the membership of the Grange reaffirmed its general support of the Newsom ideas. The Grange boss, who has headed the organization since 1950, was re-elected for another two-year term.

■

How would a leased-acreage-plan operate? In general, you could look for something like this: (1) The Secretary of Agriculture would determine the total acreage of farmland not needed for commercial production. (2) This total then would be apportioned among states, and, in turn, to counties. County officials would take the story to individual farmers. (3) There would be an agreement between the farmer and government under which the producer would put his share of controlled acreage to soil and water use. (4) In return, the farmer would be guaranteed a payment, probably based to some degree on what he might earn off the acres concerned if they were not set aside. The amount to be paid probably would be determined by county farmer committees who understand the agriculture of the area concerned. (5) The program probably would be voluntary, with penalties if a farmer did not cooperate—very likely withdrawal of government price-support guarantees.

■

Government purchases of beef to prop cattle markets?

Chances looked to be against it at press time, but Agriculture Secretary Benson has announced that officials are "giving special attention" to cattle markets. Noting that cattle feeders in October and November sent to market large numbers of heavyweight cattle, he said Defense Department officials had advised him "they are purchasing the majority of their boneless beef requirements from heavier cattle" — and concentrating buying "in areas where prices are lowest."

While the USDA itself had not contemplated moving into the beef market, officials say they could get a buying program going on short notice. More than $90 million was spent by USDA a couple of years ago to buy canned beef and gravy, following a "march" on Washington by Western cattlemen.

■

Add up the carefully hedged forecasts at the USDA's Outlook Conference of economists from across the country, and you get about this: Farm income overall in 1956 is expected to drop some more.

The outlookers think that livestock income (in contrast with crop returns) may be as high, or a bit higher in the New Year. "A sharp increase in slaughter of cows and heifers," says USDA, "has reduced the nation's breeding herd."

This, the department thinks, will mean smaller calf crops in '56 and later years, and a gradual decline in cattle numbers. Cattle prices, therefore, may start a gradual recovery next year, in the official view.

"Livestock production will remain large," says USDA's Harold F. Breimyer. "High incomes of consumers and strong demand for meat; acreage control on export crops which divert cropland into feed use; lower support prices for feed grains; a search for sources of added income: all of these factors will continue to support the raising, feeding, and slaughter of livestock."

If you are breaking down what the economists predict about the general farm outlook, it comes to about this:

(1) With consumers expected to have still more dollars to spend, demand for farm products is expected to remain strong, and maybe to increase somewhat. Population growth will continue. Whether extra demand will be reflected in additional farm sales is questioned. Most of any increase in spending for food may be for still more consumer marketing services and convenience foods . . . rather than for extra product from the farm and ranch.

(Please turn to page 174

25 Years Ago

New Items from the columns of the Aberdeen-Angus JOURNAL of January, 1931.

Prices were around $25.00 per head higher on pure bred Angus sold at auction in Great Britain in 1930, compared with 1929, Secretary James R. Barclay reported.

■

Sale of the Harrison & Ryan herd of Harlan, Iowa, to Strathmore Farms, Webster City, Iowa, was announced. With the herd went the International champion bulls Revolution 7th and Eileenmere 15th, and Revolution 100th, junior champion of the American Royal.

■

Oakleigh Thorne, owner of Briarcliff Farms, Pine Plains, New York, was re-elected president of the American Aberdeen-Angus Breeders' Association for the coming year. Secretary W. H. Tomhave, in his annual report, stated that 10,852 cattle were registered in 1930. This was an increase of 60 head compared with 1929.

■

Two Aberdeen-Angus herds recorded more than 200 head during 1930: Congdon & Battles, Yakima, Washington, 254; and Hartley Stock Farm, Page, North Dakota, 207 head.

■

A new world's record price for a beef steer—$8.30 per pound—was paid at the third annual East St. Louis Club Calf sale for the grand champion entry of Paul Tolan, Jr., Farmingdale, Illinois.

■

The new St. Albans herd at Becker, Mo., selected Erie Revolution as chief herd sire.

■

Grand champion steer at the Ogden Stock Show was an Angus bred and fed by James B. Hollinger, Chapman, Kansas. It was the first inter-breed purple for a Doddie at the big Utah exposition.

■

Sale of Eileenmere 15th, 1929 International grand champion bull, to Congdon & Battles was announced by Strathmore Farms.

■

George McAlester & Sons took both the bull and female grand champion at the Royal Winter Fair at Toronto. Grand champion bull was George of Aberlour 2d, the female champion Georgina of Aberlour 5th. Judge was R. L. P. Duncan of Scotland.

■

The American Aberdeen-Angus Breeders' Association annual report showed 117 new members joining the Association during the year. Iowa led with 17, followed by Illinois with 13.

ROY-L GATEWAY TO PROGRESS

Dear Roy:

Lorene and I are mighty happy to see you "up and about" again. Thanks to a top surgeon, miracle drugs and Ruth, your faithful nurse, for keeping you on the road to complete recovery.

While you were in the hospital, I spent considerable time going through the herds at Roy-L Farms and Circle W Ranch. You know, Roy, I liked what I saw! Angus herds built on a solid foundation, the first prerequisite for success from an Engineer's viewpoint. This separates the men from the boys.

This is what I saw:

Two outstanding cow herds.

RUNACRESMERE 351, a proven son of "999 35th". His calves prove him a top sire.

ROY-L DON BANDOLIER, son of Barbara of Don Head. We like his calves.

BROCK'S PRIZEMERE 360th, sire of Black Diamond, Junior Champion Steer at the American Royal.

ROY-L BANDOLIER, son of Bandolier of Wilton 523. A real show bull prospect.

PRIZEMERE of CIRCLE W. Six of his calves are on the ground. Have you ever seen deeper bodies on little calves?

ROY-L PRINCE 105 TT, son of "105 T. T."—Another show bull prospect.

Our first sale should be late '56 or Springtime '57. In the meantime we each have a few outstanding individuals for discriminating buyers.

Sincerely,

Al

ROY - L FARMS
High Hill, Missouri

CIRCLE W RANCH
Montgomery City, Missouri

Tulsa State Fair Championships to Ralph L. Smith

If you're looking for tough show ring competition a good place to test the merit of cattle is the Tulsa State Fair in Tulsa, Oklahoma. And this year's show was no exception to the rule—excellent quality all the way through.

Ralph L. Smith Farms of Chillicothe, Missouri, won both of the coveted awards of the show, exhibiting the Grand Champion bull in Prince Sunbeam 971 and the Grand Champion female in Princess Queen of Sunbeam 3d. Both of these outstanding champions were acquired by Ralph L. Smith Farms in their recent purchase of the entire Sunbeam Farms herd from Sam Fullerton of Miami, Oklahoma.

In the challenge of championships, Angus Valley Farms of Tulsa, Oklahoma, pressed competition to wire with their Reserve Grand Champion bull, Black Knight 164th of Angus Valley, while Essar Ranch, San Antonio, Texas, won the Reserve Grand Champion female purple on Pride 38th of Essar. Angus Valley Farms showed the way in the groups taking firsts in the two and three bull groups, the junior get-of-sire and pair of calves. Get-of-sire was won by Ralph L. Smith who also showed the best pair of females. Essar had the best pair of yearlings.

The competition of the show was stimulated by top herds from throughout the central western part of the country as well a touch of Eastern quality from Hockhockson Farms at Eatontown, New Jersey, who won the Reserve Junior Female Championship in addition to showing three first prize heifers in class. Judges of the event were Stanley Anderson of Texas Tech and Robert Totusek of Oklahoma A & M.

EXHIBITORS: Sieteco Angus Farm, Broken Arrow, Oklahoma; Angus Valley Farms, Tulsa, Oklahoma; 77 Ranch, Wichita Falls, Texas; L. H. Bowie, Frisco, Texas; Hockhockson Farm, Eatontown, New Jersey; Essar Ranch, San Antonio, Texas; Bates Farms, Fredonia, Kansas; Ralph L. Smith Farms, Chillicothe, Missouri; B Bar K Farms, Tulsa, Oklahoma; E. R. Powers, Sapulpa, Oklahoma; Jenks Lions Club, Jenks, Oklahoma; Haystack Angus Ranch, Longmont, Colorado.

JUDGES: Stanley E. Anderson, Texas Tech. College, Lubbock, Texas; Robert Totusek, Oklahoma A & M College, Stillwater, Oklahoma.

BULLS:

Two Year Old Bulls, (4 shown): 1—Prince Sunbeam 971, Ralph L. Smith Farms; 2—Black Knight of 77, 77 Ranch; 3—Black Count 2d of A V, B Bar K Ranch; 4—Prince Envious of Robin Hood, E. R. Powers.

Senior Yearling Bulls, (5 shown): 1—Black Knight 164 of A V, Angus Valley Farm; 3—Prince Sunbeam E 97, Ralph L. Smith Farms; 3—Prince of Hockhockson 5th, Hockhockson Farm; 4—Shadow Isle Prince Eric 129th, Haystack Angus Ranch; 5—Prince Peer 12 of Angus Valley, Essar Ranch.

Junior Yearling Bull, (6 shown): 1—Royal Essar 24th, Essar Ranch; 2—Black Knight of EEE, Angus Valley Farms; 3—Prince Sunbeam E 182, Ralph L. Smith Farms; 4—Black Knight 200 of A V, Angus

(Please turn to page 175

TOP—Reserve Grand Champion bull, Black Knight 164th of Angus Valley, shown by Angus Valley Farms of Tulsa, Oklahoma. With the champion are left to right: Lyle Springer, Executive Secretary of the American Aberdeen-Angus Breeders' Association; Angus Valley Owner Jay Walker and Farm Manager Ray Hardesty. (The photo of the Grand Champion bull can be found in the American Royal story.)

AT LEFT—Grand Champion female, Princess Queen of Sunbeam 3d, shown by Ralph L. Smith Farms of Chillicothe, Missouri. She is pictured here with former owner Sam Fullerton of Sunbeam Farms at the halter. Also shown are judges Stanley Anderson of Texas Tech and Robert Totusek of Oklahoma A & M and Doris Hunsecker, who presented the banner.

★ ★ ★

January 23, 1956

Homeplace Eileenmere 183d

Homeplace Eileenmere 199th

Homeplace Eileenmere 192d

"487th" — Direct Descendant Sale

Eileenmere 487th, long estabilshed as the "Wonder Bull" will be represented in every bull and female in the Lorraine offering for 1956. Through a long and thorough, carfully planned program, we are offering, with pardonable pride, forty-eight "487th" bred females and four "487th" bred bulls. You will find many daughters of one of the above three bulls bred to the other. We are highly gratified at the results and believe that you, too, will be when you inspect our offering on "Lorraine Day", January 23.

ROUTE ONE — MACON, GEORGIA

featuring...

thirteen daughters of Eileenmere 192d; four daughters of Eileenmere 183d; seventeen daughters of Eileenmere 199th. There will be four bulls, fourteen open heifers and thirty-three bred heifers.

M. J. Witman
President

Hal Jarrett
Herdsman

"Lorraine Day," Jan. 23, 1956

"487th"-Direct Descendant Sale

FOUR GREAT EILEENMERE HERD SIRE PROSPECTS SELL!

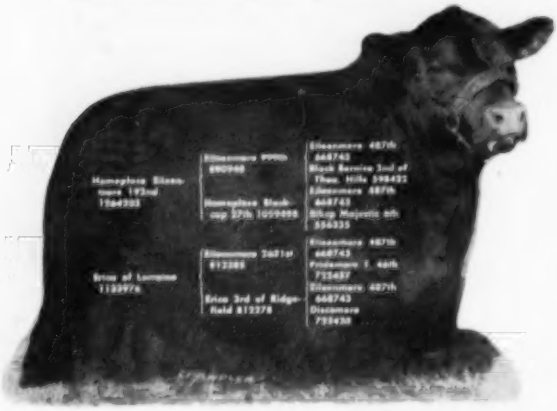

LORRAINE EILEENMERE 170th—sells as Lot 1. Really a beef bull! Everyone of his four great grandsires is the "Wonder" bull, Eileenmere 487th.

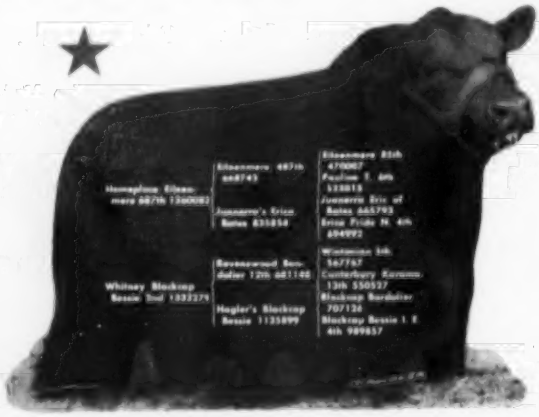

HOMEPLACE EILEENMERE 724th—sells as Lot 3. A powerful son of the fabulous Homeplace Eileenmere 687th, sire of the tops in the Penney and James Dispersion.

These four great Eileenmere 487th descendants are definitely "herd-headers". These bulls will probably cost you hundreds here but possibly thousands any place else.

THE SALE WILL BE HELD AT THE FARM BEGINNING AT 12:30 P. M.

Be sure to attend the Country Boys Sale, January 21, Lancaster, Kentucky, Southeastern Aberdeen-Angus Association's Winter Sale, January 24, Atlanta, Georgia, and the Brays Island Plantation Sale, Yemassee, South Carolina, February 8.

Offering 52 head

- **4 Bulls**
- **15 Open Heifers**
- **33 Bred Heifers**

Lorraine's entire offering this year will be direct descendants of Eileenmere 487th.
Three sons of Eileenmere 999th have been in use in the herd for several years—many daughters and granddaughters of the "487th" are in the Lorraine breeding herd—you will thus find as great a concentration of the "Wonder Blood" at Lorraine as in any herd in the nation, now that the Homeplace Herd has been dispersed.

Many of the animals offered in this sale will have the "487" reflected in the top and the bottom of the pedigree.

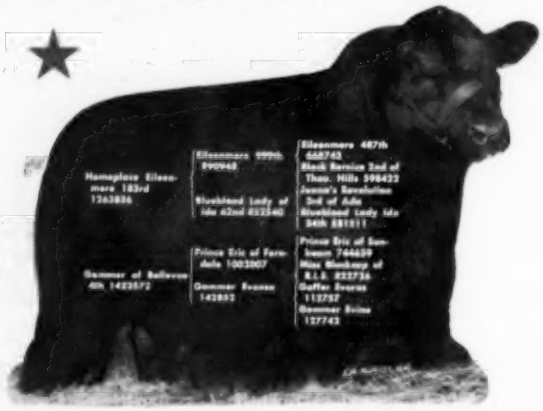

LORRAINE EILEENMERE 169th—sells as Lot 4. Another terrific son of the "183d", his dam a Gammer granddaughter of the "Bull of the Century", Prince Eric.

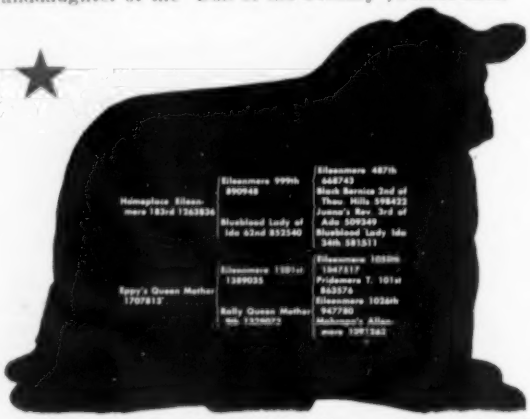

LORRAINE EILEENMERE 181st—sells as Lot 2. Fancy, a lot of future, and quite a show bull. His sire the "183d", his dam a daughter of the $40,000 Eileenmere 1201st. He is a great young bull, but he just would not stand still long enough for his picture.

Outstanding Females
Outstanding Families

HOMEPLACE ENQUIRY—One of the fabulous Homeplace Enquiries. They "rang the bell" for Penney and James.

ERIANNA of HIGHLANDS -135411-

One of the fabulous El-Jon Eriannas, the championship strain, the third dam the International Grand Champion cow, Erianna B. 2d. Really a valuable female!

Sire: Keltonmere 2d 1350501	Eileenmere 2631st 812285	Eileenmere 487th 668743	Eileenmere 85th
			Pauline T. 6th
		Pridemere T. 46th 722437	Eileenmere 85th
			Pridemere T. 6th
	K. B. Evergreen 4th 1084552	Hardwickmere 161st 858565	Hardwickmere 9th
			Blackcap Tolan 61st
		Hardwick's Evergreen 10th 731494	Prizemere 364th
			Evergreen 69th of Green.
Dam: Erianna 16th of Elysian 1480638	Ellerslie Prince 17th 1030868	Prince Sunbeam 244th 846861	Black Prince of Sunbeam
			Barbara McHenry 76th
		Miss Barbara B. 105th 870306	Burgess 29th
			Barbara 4th of Page
	Erianna B. 17th 1039839	Raona's Bardolier 3d 797562	Raona's Bardolier 2d
			Eppie Jumerra
		Erianna B. 2d 504419	Envious Marshall 3d
			Revianna

LORRAINE EILEEN 6th—Another powerful show heifer, one of the famous Lorraine Eileens, "kissin cousins" of the Edna Eileens.

LORRAINE ECTESSA—An Ectessa junior heifer calf — strictly big-time show material.

LORRAINE ENCHANTA MISSY 6th—Another one of the Enchanta Missies, strictly a top tribe here at Lorraine Farms.

LORRAINE EULIMA 7th—A Eulima of outstanding quality by "199th". They just do not need to be any better than she is.

Some of the outstanding families that will be offered are: El-Jon Erianna, Homeplace Enquiry, Blackcap Bessie, Eileen, Maid of Bummers, Ectessa, Zara, Katinka, Blackcap Empress, Karama, Jilt, Petunia, Eulima, Perilla, Hartley Edella, Juana Erica, Judy Blackcap, Barbara, Blackberry, Miss Burgess, Environ Erica, Eda Queen L., Enchanta Missy, and many other desirable families.

AUCTIONEERS:
Roy Johnston, Paul Good, and Scott Wilson

Write for reservations, additional information and catalog to—

DAVE CANNING, Sale Manager
Box 1118, Staunton, Virginia, or to . . .

Lorraine Farms, Inc.

M. J. WITMAN, President • HAL JARRETT, Herdsman
ROUTE ONE — MACON, GEORGIA

E. W. THOMPSON ANGUS RANCH

and

SUNMERE FARMS

send

Best Wishes

for a

Happy and Successful New Year
to all Breeders of Angus Cattle

The latch string is always out to visitors

E. W. T. ANGUS RANCH and SUNMERE FARMS

E. W. and Sylvia Thompson, SEDALIA, MISSOURI

Your Veterinarian says...

Warm That Water!

Although there are several cheaper fuels, a great many stockmen will be using grain to heat their swine and cattle this winter. This happens when animals are furnished with ice-cold drinking water. The water has to be warmed to body temperature after being swallowed, and extra feed is used that might otherwise be used for weight gains or milk production. In addition to causing such waste, the cold water can be to blame for indigestion that causes animals to go "off feed".

When cattle are being watered outside at streams or tanks, a spell of cold weather may induce an attack of indigestion in an entire herd of steers or milk cows. Brood sows may drink so little water that they become constipated, and this may cause serious trouble, especially when the sows are well along in pregnancy. Shivering animals won't drink as much as they will when they're warm, and often won't get enough for their actual needs. Owners may not realize how great these needs really are.

A good dairy cow will need somewhere between three to five gallons of water for each gallon of milk she produces daily, and steers will need at least a gallon daily for each hundred pounds of weight. Weanling pigs will need about a gallon and a half of water daily for each 100 pounds, with their needs declining as they grow older. However, during the fattening period they will still need about a gallon of water daily for each 100 pounds of weight. Some authorities believe that hogs won't get full benefit from their feed if they don't get two pounds of water for each pound of feed consumed.

There are two good reasons why livestock is most likely to suffer from a lack of water during the winter. For one, they are usually able to get considerable water along with their green feed during other seasons. For another, they won't be so cold during those other seasons that they have a natural tendency to drink less. This trouble can be greatly helped by warming the water.

What you do about warming it will depend considerably on your farm conditions. We recently read about an ingenious chap who had a flowing well and piped water from it through two-inch coils fitted inside his water tank. You can use various kinds of heaters that burn wood, coal, or oil, but electricity is more popular for warming the water. A cup can be obtained which contains a heating element around the riser pipe which brings the water up from below frost level. Such a cup will take care of about 50 cattle and the operation cost will be considerably less than for a tank heater. A similar, but larger element can be obtained for tanks, or an entire insulated tank can be purchased.

Having a thermostatic control pays for

FARNAM

Silver Streak
POWER SPRAYER

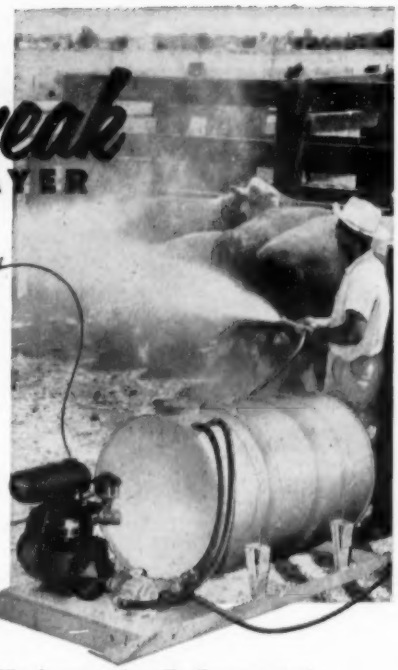

DEVELOPS OVER **250 LBS.** Pressure

Delivers 3½ Gals. per min.

SELLS FOR 1/2 THE PRICE OF OTHER POWER SPRAYERS!

Such amazing performance at such low cost is attained by a newly developed "nylon roller pump," powered by direct drive from a 2.6 H.P. gas engine. Plenty of pressure, and volume for fast, thorough spraying of livestock, or any other spray job on the farm.

3-MODELS... Skid-mounted, Wheel mounted or Trailer-mounted. Equipped with either one (1) or two (2) spray hoses and guns.

FARNAM

"Safety First" STOCK CHUTE

The Chute with **ALL** the Features

Safest! Fastest! Easiest! TO OPERATE!

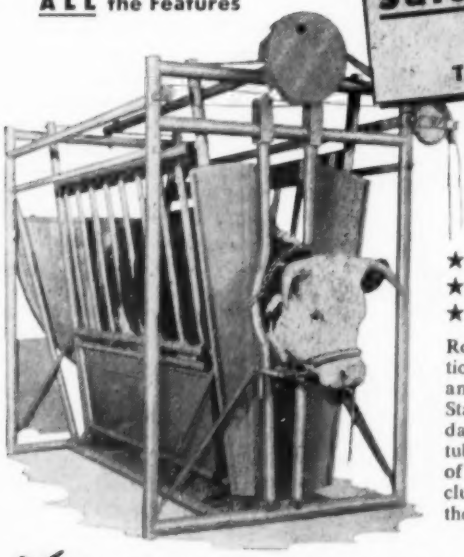

Completely restrains any size animal from yearling heifer to the toughest range steer. Does it with absolute safety for both animal and operator.

★ **NO Dangerous Levers!**
★ **NO Protruding Mechanism!**
★ **NOTHING to Get Hurt On!**

Rope "pulls" control entire operation. One man easily, catches, holds and treats animal *without help*. Stanchion-type neck yokes replace dangerous front gate. Rounded, tubular-steel construction, instead of angle iron. These plus other exclusive operation features, make it the "best buy" on the market today.

✔ **CHECK ITEMS ON "COUPON TO RIGHT"**

For *Illustrated Literature* and details of "30-Day Free Trial Plan," check items that interest you on full-column coupon to right, and mail to —

FARNAM Equipment Co.

Dept. A
8701 North 29th St.
OMAHA, NEBRASKA

OTHER LIVESTOCK EQUIPMENT by FARNAM

☐ **CURRI-OILER**

Brush-arch type cattle oiler. Automatically releases insecticidal oil from 5-gal. supply tank. Brushes it in. Controls stock-pests. Conditions hair and hide.

☐ **TRAK-TOR SPRAYERS**

Powered with NYRO "Nylon Roller Pump." Pressure up to 350 lbs. *Livestock* and *Combination* Livestock and Wide-Jet Sprayers.

☐ **NECK CHAINS & TAGS**

Lifetime "aluminum alloy" tags. Large, engraved numerals. Zinc-plated, twist-link chains. Cadmium-plated ring fasteners. Finest quality. Quantity prices.

☐ **BRANDING IRON HEATER**

Super-efficient bottle gas burner produces soft flame. Keeps irons constantly at proper heat, for clean, clear branding.

☐ **CHUTE GATE**

Quickly restrains and safely holds animals for inspection, vaccination, etc. *Portable* or *permanent* installation at end of chute, doorway, or fence opening.

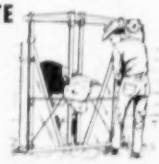

☐ FARNAM "Safety First" STOCK CHUTE

☐ FARNAM Silver Streak POWER SPRAYER

FARNAM EQUIP. CO.
8701 No. 29th St., Omaha, Nebraska

PLEASE SEND "Illustrated Literature" on items checked above to

NAME _____
ADDRESS _____
CITY _____
STATE _____ A

Wow, did I make a mistake!
The 1956 sale date is

APRIL 21

Happy New Year all over again!

L. J. SVERDRUP
"The Old Man"

LEONARD JASPER
Farm

WILLIAM B. RAGLAND
Cattle

DAVE SHANKS
General Manager

itself in fuel savings, since there are no benefits from heating water above ordinary well water temperature. In fact, experimental work shows that overheating water for pigs will slow down weight gains. A setting of around 40 degrees is about right. Owners must guard against the tank water level falling below the thermostat level or a burned-out element will result.

Many owners make use of thermo tape and a thermostat, with the water pipe being wrapped with the tape to keep it from freezing. The water tank is then heated with a regular heater. Electricity can be saved by using an insulated tank and water pipe. A practical tank can be made by putting a 30-gallon barrel inside a 50-gallon barrel and insulating between the two, with a float being used to keep the water at the proper level.

As an extra improvement it will pay you to build some kind of a wind-break around the tank to protect your animals while they're drinking. They will still be cold enough on some of the winter days ahead, even when they have a chance to get out of the wind.

Joe Lyon's "Horn of Plenty"

(Continued from page 142)

Compress, a cotton storage operation, Joe retired from the active cotton business in 1952, moving to the farm to build a new family home for his wife and three boys, Edd, Bill and Phil. The three youngsters are active junior breeder members and have cattle of their own.

The Lyon farm operation, with headquarters located just northeast of Olive Branch, Mississippi, includes over 2,700 acres of rejuvinated cotton land, timber and meadow bottoms. Some 1,000 acres is in the home unit which runs from Olive Branch to the Tennessee line with another 175 acres just over the line and 1,600 acres at Byhalia, site of the original farm. Pastures consist of Dallis grass, Lespedeza, Coastal and Native Burmuda along with Sericea hay which is baled two hours after cutting. Cattle seem to shy from standing Sericea Lespedeza but like it after cutting and baling.

The major grain crop on Lyon Angus Farms is the production of Tracy sorghum, a newer variety of sorghum recently developed by the Mississippi experiment station which seems to have a greater resistance to wind and harsh weather than any other variety. At the time of our visit neighboring farms carried much evidence of sorghum wind damage and a good many acres were down, a definite contrast to Tracy sorghum which was standing throughout on Joe's farm. About 2,000 tons of sorghum silage is put up annually. This past year, in addition to the silage, the sorghum seed harvested brought in $7,400 in comparison to the initial seed investment of $120.

Secretary's Annual Report

(Continued from page 115)

In discussing the association's policy of not paying premium money on animals judged under the Danish system, the association emphasized that while it is completely opposed to the Danish system it does not object to having steers graded according to open market grades AFTER they have been placed in numerical order according to individual merit. The American system of judging also provides the picking of a grand champion over all breeds.

Your board also approved the elimination of all of the group awards except the junior and senior get-of-sire in the show classification effective August 1, 1956.

Another major standard classification change is the elimination of the junior calf classes for both bulls and females. This means that there will be no class for junior calves dropped after January 1 until shows taking place after January 1 the following year. Calves previously labeled as junior calves can show in the senior calf class (calves dropped after November 1) prior to the winter shows at the discretion of the exhibitor.

The remaining significant change for Angus exhibitors pertains to the summer yearling and senior calf classes for both bulls and females. These two classes are being split into two divisions for each class. The summer yearling classes will contain those calves dropped between May 1 and June 30 in one division, and those dropped between July 1 and August 31 in the other. In the same pattern, the senior calves' first division will include those calves dropped between September 1 and October 31 in the first group and those dropped after November 1 in the second.

Premiums will not suffer under these classification changes. In fact, premiums will extend farther down the line, and probably the top money will be somewhat increased. All premiums in group classes which are eliminated will be added to the individual classes.

NEW MEMBERS

The Aberdeen-Angus breed maintained a rapid pace in purebred beef cattle expansion during the past 12 months by founding 2,559 new registered herds. This is almost twice the number reported by any other beef breed as based on new breeders joining national registry organizations in 1955. The American Aberdeen-Angus Breeders' Association continues to lead all other beef cattle registry groups with a membership of 30,591 breeders at the close of its fiscal year September 30, 1955.

States contributing the most members during 1955 were: Missouri, 270; Illinois, 252; Iowa, 245; Texas, 153; Indiana and Kansas, 114 each; Virginia, 104; Kentucky, 96; Oklahoma, 90; Tennessee, 86; Ohio, 85; and Nebraska, 70.

While the starting of 2,559 new breeders in 1955 is extremely encouraging for beef

You'll Profit by Placing Tarkio Angus in Your Herd!

A TARKIO HERD SIRE

Here's an Opportunity!

A REASONABLY PRICED OFFERING OF

70 Aged Cows

These cows have served as the foundation of our fine herd. Many of them have produced excellent show calves, herd bulls and heifers that look tops in the many herds where they have gone. We are using many of their produce as replacement in our own herd and are proud of them.

Yes it's a GRAND OPPORTUNITY when you can buy descendants of Earl Marshall, Blackcap Revolution, Envious Marshall 3, Prince Marshall, Erwin C, Envious Blackcap B 6, Eileenmere 36, Black Prince of Sunbeam, Black Peer of St. Albans, Revolution 100 and many others. You'll be surprised how close, and often, these appear on their pedigrees.

also a few herd bull prospects —

Bred Heifers— and A Number of 1954 and 1955 Heifers

Backed by a Grand Champion Foundation . . . Will sell in numbers to suit the purchaser . . . They are the kind to please the most critical.

NOTE THE TYPE, UNIFORMITY and CONFORMATION OF THESE TARKIO ANGUS

Your Inspection Invited.

A. H. SCHMIDT & SON STOCKYARDS STATION KANSAS CITY 2, MISSOURI

cattle improvements we are also highly gratified for the interest in Angus heifer projects shown by our junior cattlemen. In addition to the large number of adults entering the purebred Angus business last year, we had 467 new junior members, a 13 per cent gain over 1954. Since the association made these junior memberships available in April, 1952, a total of 1,600 youngsters have started their own herds.

REGISTRATIONS AND TRANSFERS

More registered Angus were transferred to new owners during the past 12 months than in any similar period of breed expansion. There were 147,631 purebreds transferred in 1955, a total of 10,259 more than were transferred in 1954.

Registrations of purebred calves were second highest in the association's history with 186,316 Angus entered in the American Herd Book. This number was surpassed in 1954 when changes in the age divisions of animals under regular registration fees bolstered the number of calves falling into last year's entries. The 1955 registrations were 25,562 head more than those recorded in 1953 and more than triple those in 1945.

For the sixth straight year Missouri has led in the average over-all-rank by states for registrations, transfers and new members. Iowa has been in second place for four years, and Illinois in third and Texas in fourth places since 1953.

A breakdown in Angus cattle registrations show the states led in this order: Missouri, 21,309; Iowa, 18,501; Illinois, 17,531; Texas, 10,063; Kansas, 9,465; Oklahoma, 8,166; Virginia, 7,901; Kentucky, 7,715; Indiana, 6,915; Nebraska, 6,105; Tennessee, 5,558, and Ohio, 5,352.

In purebred transfers, Missouri had 15,781; Iowa, 14,573; Illinois, 12,580; Texas, 9,252; Virginia, 8,986; Oklahoma, 7,732; Kansas, 6,807; Tennessee, 5,264; Kentucky, 5,109; Indiana, 4,610; Ohio, 4,491; and Nebraska, 4,009.

PUBLIC AUCTIONS

In 553 public auctions held during the past 12 months, 6,692 registered Angus bulls brought a total of $5,129,854 to average $766.57. Females numbering 31,539 head sold for $13,600,301 to average $431.22. The 38,231 head of registered Angus selling at public auction in 1955 brought a grand total of $18,730,155 averaging $489.92.

EXPORTS AND IMPORTS

There were 646 head of cattle imported frmo Canada in 1955 as compared with 316 imported from Canada the previous fiscal year. Of those imported during the past 12 months, 225 have been recorded in the American Herd Book. Imports from Scotland totaled 96 in 1955 as compared with 95 during the previous 12-month period. Exports for the year numbered 323 head. They were as follows: Canada, 169; Dominican Republic, 4; Argentina, 16; Hawaii, 6; Colombia, 21; French West Indies, 5; Mexico, 66; Ecuador, 4; Guatemala, 1; Alaska, 6; Puerto Rico, 22; and Cuba, 3.

DECEASED MEMBERS

The office has been informed of the death of the following members during the fiscal year:

DECEASED MEMBERS 1955 FISCAL YEAR

J. H. Quisenberry, Winchester, Kentucky
J. C. Harrison, Frisco City, Alabama
Louie D. Brown, West Liberty, Iowa
E. P. Grant, Louisville, Alabama
Arthur Witham, Romeo, Michigan
Joe Jauernig, Burlington, Kansas
Beryl Althaus, Mendota, Illinois
Dan L. Volker, Eden, New York
E. M. Tipton, Jefferson City, Missouri
Thomas Rinehart, Atwater, Illinois
Lee Gorges, Fall River, Kansas
Jesse C. Andrew, West Point, Indiana
Frank J. Zito, Washington, D. C.
S. R. Pattison, Brady, Nebraska
Tilden Southack, Sharon, Connecticut
Harold H. Jones, Connersville, Indiana
Dale Workman King City, Missouri
Martin L. Pigg, Sullivan, Indiana
T. W. Wilson, Coldwater, Mississippi
J. Russell Moore, Bethel, Missouri
R. W. Burnett, Gladewater, Texas
Berry Campbell, Utica, Minnesota
William B. Hair, Summerville, Georgia
Herman F. Luer, Godfrey, Illinois
Irl F. Ramage, Little River, Kansas
Frank Glenn, Clinton, Illinois
Henry Kent, Thompsonville, Illinois
John W. Wofford, Milford, Kansas
Seth White, Willow Springs, Kentucky
Arthur G. Heidrich, Peoria, Illinois
Everett N. Caldwell, Newton, Iowa
C. A. Dobey, Middletown, Illinois
Henry Buttenschon, Walnut, Iowa
Fred T. Cooke, Merigold, Mississippi
Warren Stohl, Stockton, Iowa
Emil Travland, Alden, Minnesota

Airy Hall Plantation

One of the top Angus Herds of the Southeast

Headed by—

HOMEPLACE EILEENMERE 383

Regarded as one of the greatest sons of Homplace Eileenmere 687th. His calves are impressive, both male and female.

and

ably assisted by—

The best of our 16 sons of Homeplace Eileenmere 999th 35 (all out of Eileenmere 1032d daughters).

OUR BROOD COW HERD consists of an amazingly uniform group of typey, deep-bodied matrons (approximately ⅓ being daughters of the International Grand Champion bulls, Eileenmere 1032d, Eileenmere 500th, and O. Bardoliermere, as well as numerous daughters of Homeplace Eileenmere 999th 35).

Some of the first samples of this herd's product will be seen in shows and sales this spring, BUT we suggest that you stop by and inspect the individuals comprising our herd. Here you might well find the individuals, pedigrees, and families you want AVAILABLE AT PRIVATE TREATY.

Laurence S. (Larry) Barringer, Owner
Phone: Airy Hall Plantation, Charleston, S. C.
P. B. (Pete) Huling, Cattle Manager

Green Pond, South Carolina

FINANCES

The total gross income for 1955 was $897,861.78 compared with $919,983.00 in 1954. The total expenditures were $821,-150.79 compared with $814,030.84 in 1954. The net worth of the association was $774,-838.79 in 1955 against $724,803.68 in 1954. The building fund will total $332,525.18 after a deposit of $19,000 that will be made which is 25% of excess of income over expenditures.

PUBLIC RELATIONS REPORT

A well-balanced public relations program was strongly supported throughout the year by good information, publicity and advertising. Several events bolstered the public relations program and at the same time assisted in keeping the breed before the public.

The release of a new motion picture entitled, "Mr. Black, Builder of Better Beef," is another milestone in the association's informational services to advance the breed in the beef cattle industry. The new 16mm sound film in full color runs approximately 15 minutes in length. This motion picture, which is the third low-cost film produced by the association staff, shows what good, registered Angus bulls are doing toward the improvement of the nation's commercial beef herds. It points out those profitable beef-making characteristics of Angus sires which make them ideally suited for crossing and upgrading beef cattle herds.

Other films produced by the association are "On America's Angus Trails" and "Modern Beef Cattle." Agricultural leaders, teachers, county agents and breeders showed the films to 433 different audiences during the past 12 months. All three of these films also were televised.

June 30 marked the opening of the first American Aberdeen-Angus Conference, when cattlemen from 29 states and two Canadian provinces convened on the campus of Oklahoma A & M College at Stillwater. The two-day session, held in the air-conditioned Student Union Building provided a wealth of information. Those attending the conference heard speeches and panel discussions by some of the nation's outstanding beef cattle experts, including educators as well as purebred and commercial Angus breeders.

Among the topics emphasized were the purebred objective and how to meet and accomplish it in practice, getting profits from commercial operations, artificial insemination, the Angus heifer club program, and the problem of dwarfism. Copies of the speeches are now available in booklet form. Information developed at the conference has been widely distributed.

The first conference was so successful and attracted so much interest another conference has been planned. It has been scheduled for April 30 and May 1, 1956 at the University of Tennessee, Knoxville.

Widespread publicity has brought interest in the association's current building program. Ground was broken at St. Joseph, Missouri, early in July for the new national

"*Angus of Merit*" at KING MERRITT RANCH

Home of:

WHITNEY BANDOLIER 1302d

ANKONIAN F A 375th

MILLARDEN BANDOLIER 8th

These bulls bred to champions from many states. See the results here at the Ranch.

KING MERRITT RANCH — BOVINA, MISSISSIPPI

Home Ranch 7 Mi. east of Vicksburg on old Highway 80. — Phone: 761J1 Vicksburg

GRAND CHAMPION BULL
JUNIOR CHAMPION BULL
1st PRIZE HEIFER

In the open show . . . 1955
North Carolina State Fair
Raleigh, North Carolina

Pictured is the Grand Champion Bull, BRANCH HILL EILEENMERE 4th, by Kinlochmere 20th and out of a daughter of Eileenmere 1029th . . . shown with Elmer and Lucille Lowe, owners and Troy Bumgarner, herdsman at Branch Hill at the halter.

Our Junior Champion bull is a son of Kinlochmere 9th, a Branch Hill sire.

Both Branch Hill herd sires, Kinlochmere 9th and Kinlochmere 20th are sons of Eileenmere 1029th.

Our first prize heifer, BRANCH HILL VERITY, was sired by our Grand Champion Bull, Branch Hill Eileenmere 4th.

Our cow herd includes these preferred families: Georgina, Blackcap Bessie, Witch of Endor, Hartley Eline, Erica, Blackbird and others.

BRANCH HILL FARMS

NORTH WILKESBORO, NORTH CAROLINA

ELMER and LUCILLE LOWE, owners — Troy Bumgarner, herdsman

headquarters. Tentative completion date for the $350,000 modern office building is May 31, 1956.

The beef breed association's first permanent headquarters is being erected on a five-acre tract in a residential area of the northwest Missouri city, fronting on Frederick Boulevard (Highway 36) about one-half mile west of this route's junction with Highways 169, 71 and 59. The land was donated to the association by a group of St. Joseph business and professional men.

The one-story building, designed by the firm of Eckel and Aldrich, St. Joseph architects, will be 123' by 127', with a full basement. It shows a practical construction throughout which will provide adequate room for an efficiently arranged work area and at the same time require a minimum of maintenance. Exterior walls will be face brick with a trim of Indiana limestone, while interior walls of the main work areas will be structural glazed tile. Floors will be built of reinforced concrete, covered by asphalt tile.

When the American Angus Association moves to the new offices it will be operating from its own building for the first time since the organization was chartered on November 21, 1883. In the early days of the association's history, headquarters were located wherever the executive secretary happened to reside—thus it opened in Independence, Missouri; moved to Iowa City, Iowa; Harvey, Illinois; and was finally located in the stockyard area of Chicago, where it has been since 1902.

In the late 1940s the board of directors of the association started plans for the accumulation of funds which eventually would be used for building the first permanent home. The program culminated at the 71st annual meeting in Chicago on December 1, 1954, when a resolution was approved to build a new office building at St. Joseph, a point less than 60 miles from Independence, where the original office was located.

Rapid expansion of the Angus breed was emphasized at the American Aberdeen-Angus Breeders' Futurity at Lexington, Kentucky, in August when the 2,000,000th registration number was assigned to the supreme champion of the show. This happened only 7½ years after the first million mark was passed and the association had been in business around 64 years at that time.

The association advertising program which has caught not only the attention of the livestock industry, but also many allied fields, continued with its "Black Family" series of hard-selling advertisements running coast to coast in agricultural publications. Supplementing the "Black" series in the West and South were specialized advertisements driving home profit-making characteristics of the "Blacks" which make them standout in competition with other breeds in these areas. These advertisements include: "Angus Cattle are not bothered with Cancer Eye!" and "Angus Cows are not bothered with Snowburned Udders!" Another advertisement given nation-wide distribution during the year was "Angus . . . Naturally hornless, with a body of beef."

The advertising of other organizations also indirectly helped promote the Blacks. Many organizations used pictures of Angus furnished by the association to illustrate their own messages directed to farmers, ranchers and others. Color transparencies were made by the association for magazine covers and calendar illustrations.

In addition, hundreds of news pictures and mats were supplied the nation's agricultural press during the past year. Newspapers, magazines and radio and television farm directors devoted much space and time to the 6,154 separate news releases of which 58,818 copies were mailed from the association. Numerous special articles were prepared for publication and broadcast.

The field staff reported many livestock activities to the national office. From these reports news releases were prepared. They also contributed a major portion of the material carried in the Aberdeen-Angus Bulletin pages of the JOURNAL. Close cooperation between the association staff and the farm press, radio and television was mutually beneficial to the entire livestock industry.

Several new organizations brought the total to 216 county, state and district Angus associations working closely with the national association at sales and livestock events by posting our promotional material, distributing literature to interested people, and promoting the breed in general. Literature distributed included 15,000 Brief Histories of Aberdeen-Angus; 10,000 It Pays To Know More About Aberdeen-Angus; 10,000 Cattle Raising At Its Best; 19,000 How to Register Aberdeen-Angus; 20,000 Blacks Breed Better Beef; and 17,000 posters.

Another phase of the information program is the listing of Aberdeen-Angus cattle for sale. This information is kept on file for those people interested in starting new commercial herds. The listing of commercial females helps keep a large number of commercial females out of the feedlots. This year approximately 22,000 cattle were listed.

A coordinated public relations program should continue to expand America's fastest growing beef breed.

My sincere thanks to the officers and board of directors for their untiring efforts and wise counsel. They have given a lot of time and effort to steer an even, progressive course. They have kept uppermost in their minds the integrity of our breed and we stand stronger today because of their fair handling of these problems.

Our field force is the best in the beef cattle industry. In addition to attending most of the 553 sales they have traveled thousands of miles making herd visits and at-

A Year Ago

we made our big step and BOUGHT THE ANOKA CATTLE . . . 56 females, Prospectmere and Anokamere 15th.

Now

things look WONDERFUL at SINKOLA. The cow herd is in good shape, we have a great bunch of calves, a world of feed, the physical set up is nearing completion.

And

those good calves by Eileenmere Quality Prince are now arriving.

Stop by and see us . . . we're just 4 miles southwest of Thomasville on U. S. 319.

Mr. and Mrs. Warren Bicknell, Jr., Owners
S. D. Tittle, Manager
Jas. A. McGregor, Cattle Manager
Price Brown, Herdsman
Elton Willis, Assistant Herdsman

SINKOLA Plantation
Thomasville, Georgia

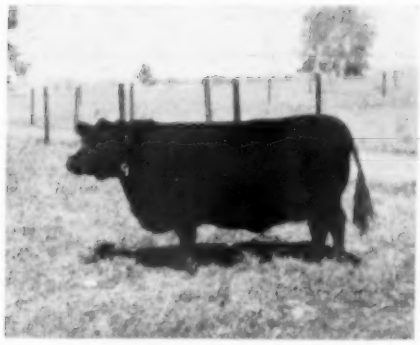

The Hartley Edella purchased by
T. A. LEADER & SON.

Thanks to T. A. LEADER & SON, Red Deer, Alberta, Canada for his purchase of two top brood cows from our breeding herd: A Hartley Edella and a Ballindalloch Jilt, both safe in calf to Shadow Isle Prince 31st.

•

Thanks to PORTER FENDER, Deep Canyon Ranch, Armington, Montana for his purchase of a top son of Prince Sunbeam 328th, the 1948 International Junior and Reserve Grand Champion bull.

•

Herd bull prospects and foundation females of preferred families for sale at private treaty.

We extend an open invitation to all visitors to the National Western to visit the ranch, just forty minutes drive from Denver.

HAYSTACK ANGUS RANCH • LONGMONT, COLORADO

a descendant of

ERIC — 328 — 249 — ERIC

PRINCE 39 of DODALFA

is being mated to daughters of K. B. EILEENMERE 134 he by K. B. Eileenmere 45.

Producers of 5 Grand Champion Steers at Knoxville.

FOR SALE AT ALL TIMES . . . a fine group of heifers and bulls.

TOP FEMALE FAMILIES REPRESENTED.

L L FARM —Since 1939

Mr. and Mrs. H. C. Love

LOUISVILLE, Rt. 2 TENNESSEE

A New "Mister" at Moore's

T T MR. EILEENMERE

By Mr. Eileenmere . . . of course out of Gammer T.

To continue our policy of constant improvement of the breed . . . ANGUS.

MOORE'S ANGUS FARM

BYHALIA, MISSISSIPPI

DUDLEY R. MOORE, Jr., Owner

tending shows, field days and numerous short courses. They are our first line public relations team and we can all be proud of their record.

The entire office force is again your guests at this annual meeting. For many this will be the last opportunity they will have to meet and visit with you breeders. They are a vital part of the everyday operations of the office. To them I wish to express my appreciation for the labors they have put forth to make possible the best service you have ever had. Most of them will stay with our organization until we move to St. Joseph. I know the delegates to this meeting will join me in wishing them continued success.

Our move to Missouri, to say the least, will prove a major operation. When that time comes we hope you will show the same generous patience you have shown when the transition to IBM was made. Our contractor is aiming at a June 1 completion date for our new building. It is our hope each of you will have a high degree of pride of ownership for the new home and will visit us as often as possible.

Frank Richards, Secy.

FREDERICK MONOCACY Repeat Customer FARMS MARYLAND

DAN WIGHT, Owner

77 REPEAT CUSTOMERS have made 202 separate purchases of 452 head of Angus breeding cattle from Monocacy.

36 REPEAT BULL BUYERS have purchased 115 bulls.

Monocacy bulls have produced, mostly for our customers, 19 champions, 30 first prize winners, and 7 top selling animals.

Bulls and females always for sale at attractive prices. Visit with us or write for offering list.

PRAIRIE QUEEN FARMS

"Breeding Better Aberdeen-Angus"

Unquestionably!

Sires:

PRAIRIE'S BARDOLIER 23d

A double-bred son of Black Bardolier

MSC PETUNIAN BLACKCAP

Grandson of Cesor's Evader Mercury

Bred to our good females from popular and preferred families selected for our herd by top Southeastern fieldmen and breeders. "In the Heart of the Mississippi Prairie Belt."

JEANNETTE D. and F. L. JOORIS, owners

John B. Buckley, Manager

WEST POINT, MISSISSIPPI

Toronto Royal Winter Fair

(Continued from page 130)

From the mature female class came the Senior and Grand Champion Female, Barbara M of Anoka 33, a well developed, deep-bodied daughter of Prospectmere exhibited by L. V. Wright of Streetsville, Ontario. (Any animal entered in this class must have either her own registered calf at foot, calf not to exceed 12 months of age at the time of closing entries of the show, or the exhibitor shall submit for evidence a registration certificate proving that any animal exhibited in this class has produced a calf within 12 months of the time of closing of entries of the show. The judge will give consideration to udder development and milking potentialities of the cow, up to a maximum of 20 per cent of the total score). The Edwards Brothers once again stepped into the spotlight, this time with the Reserve Grand Champion Female, Blackcap of Anoka 30th, she also being a daughter of Prospectmere, a former Anoka Farms herd sire now in service at Sinkola Plantation at Thomasville, Georgia. Blackcap of Anoka 30th was a standout in the rugged competition of the senior calf class and went on to the Junior and Reserve Championships.

The Reserve Senior Champion bull, Prince of Hockhockson 5th, was the first prize senior yearling shown jointly by Hockhockson Farms of Eatontown, New Jersey and Woodslea Farm at Woodbridge, Ontario, while the Reserve Junior Champion was Bandolier of Anoka W 2d, an Edwards Brothers' calf that topped the junior yearlings. Don Head Farms of Richmond Hill, Ontario, also captured a first place ribbon (red is first at the Canadian shows with blue second and white third) by winning the summer yearling class with Eileenmere of Don Head 37th.

In the female show the Reserve Senior Champion was exhibited by E. P. Taylor of Willowdale, Ontario, in Miss Highlands 13th, the first prize senior yearling. Reserve Junior Champion was the summer yearling, Pride of Anoka 24th, another Edwards Brothers' entry. In addition to the herds already mentioned, another first prize winner was the herd of J. W. Bowser of Aurora, Ontario, on the junior calf, Miss Burgess of Maple Gables.

Edwards Brothers' entries dominated the groups all the way winning the get-of-sire, breeder's herd (bull and three females), two bulls and three calves (senior and junior calf classes, both sexes). They were also awarded the D. B. Weldon Challenge Trophy for the best two calves bred and owned by exhibitor as well as winning the Premier Exhibitor and Premier Breeder awards given annually by Hays Farms Limited of Oakville, Ontario.

Among other trophies presented at the show were the Don Head Challenge Trophy and the Aberdeen-Angus Cattle Society Challenge cup. The Don Head Challenge Trophy, presented to the exhibitor of the

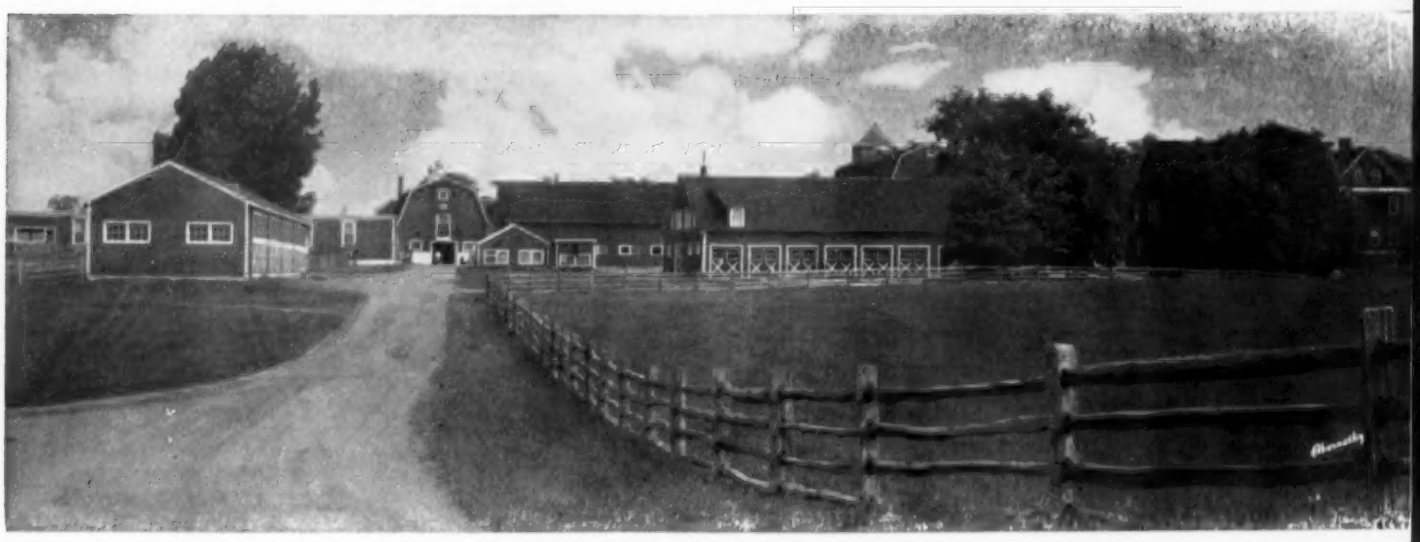

Ess Kay Farm

RUNACRES MASTER PRINCE

The outstanding son of Prince Sunbeam 328th. One of his first calves was a champion at the 1955 New York State Fair. A recognized champion, and sire of champions.

Flash!

The entire Runacres herd is now at Ess Kay. On the "Niagara Frontier"

His Able Assistants:

ANKONIAN 3219
Sensational breeding son of Eileenmere 1032. Chief herd sire at Runacres and now a member of the famous Ess Kay bull battery.

RUNACRES ERIC 213 —**son of the famous Prince Eric of Sunbeam.**
A recent champion at the 1955 Eastern States Exposition. His first calf is outstanding.

ENVIOUS ESS KAY 10
Our popular young grandson of Envious Emulous, and a great breeding prospect. His first calves are now on the farm.

BANMERE 2 —**one of the greatest sons of Banmere.**
Half brother to the 1952 International grand champion female; many of our cows are now in calf to him.

ESS KAY FARM • EAST AURORA, NEW YORK

S. H. KNOX, Owner • MIKE PANGBURN, Manager • LUTHER LAWTON, Herdsman

ROYAL WINTER FAIR . . . Reserve Grand Champion Female at the Canadian Royal in Toronto was the senior calf, Blackcap of Anoka 30th, shown by Edwards Brothers of Arva and London, Ontario. With the Champion are, left to right: J. R. Kohler, chairman of the beef committee; Don Edwards; Judge Lee Leachman of Ankony Farms; and Alex Edwards.

Herd Bull for Sale:

Bandoliermere 60th

son of Eva's Bandolier Lad, out of an Evergreen dam by Eileenmere 85th. Same breeding as the Ohio University great sire.

Has been used in small herd, and we are keeping his daughters.

ORVILLE W. HELMS

ROUTE 1 BELLEVILLE, ILLINOIS

BELLANDS FARM

On County Highway D South of

Louisiana, Missouri

and West of Clarksville, Missouri

Come and see us when in this vicinity.

DICK AND HELEN BELL

CLARKSVILLE, MISSOURI

WE OFFER

IN THE SOUTHEASTERN ANGUS SALE ON JANUARY 24—ATLANTA, GEORGIA

McCARTT'S BLACKCAP BESSIE 2096068, a grand little show heifer and one of the right type and breeding.

and . . .

MASTER PRINCE 100 of McCARTT 1577336, a great young bull that has proved himself in the show ring and as a breeder, with many International Grand Champions appearing throughout his pedigree and out of a full sister to Hardwickmere 9th.

We invite you to see and inspect this offering

McCARTT FARMS, WARTBURG, TENNESSEE

Grand Champion Bull went to the Great Oaks Stock Farms and Newtondale Farms entry of Bardoliermere G. 35th, and was presented by Ernest Redelmeier of Don Head Farms. The Aberdeen-Angus Cattle Society Challenge Cup is offered by the Aberdeen-Angus Cattle Society of Scotland to the Supreme Champion of the show, the Grand Champion Bull and Grand Champion Female in competition. The award, presented by M. Templeton of Goshen Bank at Kelso, Scotland, went to L. V. Wright's Grand Champion Female selected by Judge Lee Leachman as the Supreme Champion. The Canadian Bank of Commerce also presented an award, in the form of a check, to the get-of-sire winner, Edwards Brothers on the get of Prospectmere.

Detailed report of the show follows:

EXHIBITORS: Malcolm Bailey, Uxbridge, Ontario, Laurence Banks, Cayuga, Ontario; G. B. Beatty, Richmond Hill, Ontario; G. L. Berry, Binbrook, Ontario; J. W. Bowser, Aurora, Ontario; Don Head Farms, Richmond Hill, Ontario, Duncan Farms, Vineland St., Ontario; Edwards Bros., Arva, Ontario; Edwards Bros., Watford, Ontario; Great Oaks Stock Farms, Rochester, Michigan; Carr Hatch, Unionville, Ontario; Dan Hays, Calgary, Alberta; Highland Stock Farm, Calgary, Alberta; Hockhockson Farm, Eatontown, New Jersey; D. G. Hutchison, Virden, Manitoba; T. Jackson & Sons, Malton, Ontario; W. F. James, Georgetown, Ontario; J. H. Kohler, Brampton, Ontario; Lloyd Mack, Rockwood, Ontario; D. E. McEwen, Byron, Ontario; W. F. McRae, Hay Field, Manitoba; A. Mudford, Tillsonburg, Ontario; Albert Murphy, Altario, Alberta; J. W. Niessen, Pierson, Manitoba; P. W. Purser, Manor, Saskatchewan; Riverbend Farms, Benalto, Alberta; Albert Seiling, Elmira, Ontario; Wm. L. Stephens, Woodbridge, Ontario; E. P. Taylor, Willowdale, Ontario; F. G. Todd, Lucknow, Ontario; J. S. D. Tory, King, Ontario; Col. D. B. Weldon, London, Ontario; J. H. Willmott, Milton, Ontario; L. V. Wright, Streetsville, Ontario; Wynyates Farms, Toronto, Ontario; Otto Zimmerman, Kerrwood, Ontario.

JUDGE: Lee Leachman, Rhinebeck, New York

BULLS:

Two Year Old Bulls, (5 shown): 1—Bardoliermere G35, Great Oaks Stock Farm and Newtondale Farm; 2—Prince of Hockhockson, Hockhockson Farm; 3—Eileenmere of Malden 35th, W. F. James; 4—Bandolier of Prospect 30th, Col. D. B. Weldon; 5—Prince Eric of Binbrook 10th, Gordon L. Berry.

Senior Yearling Bulls, (9 shown): 1—Prince of Hockhockson 5th, Hockhockson Farm & Woodslea Farm; 2—Highlandsmere 26th, E. P. Taylor; 3—Black Prince of Woodslea 20th, Mr. & Mrs. J. W. Bowser; 4—Eileenmere of Don Head 30th, Don Head Farms; 5—Bandolier of Maple Gables 5th, Mr. & Mrs. J. W. Bowser; 6—Gladmere, Otto Zimmerman; 7—Highland Pridemere, Highlands Stock Farms, Ltd.; 8—Eileenmere of Malden 6th, Laurence Banks; 9—Blackbird Bonnie of Deenboro, P. W. Purser & Son.

Junior Yearling Bulls, (8 shown): 1—Bandolier of Anoka W 2d, Edwards Bros.; 2—Black Chief HF, Hockhockson Farm; 3—Bandolier of Malden 37th, W. F. James; 4—Bandolier of Anoka 105th, Edwards Bros.; 5—Blackcap Barry of AB 5th, Duncan Farms; 6—Highland Bostabar 2d, Highland Stock Farms, Ltd.; 7—Eileenmere of Malden 8th, W. F. James; 8—Bendolier 36th, Riverbend Farms.

Summer Yearling Bulls, (8 shown): 1—Eileenmere of Don Head 37th, Don Head Farms; 2—Bandolier of Anoka 106, Edwards Bros.; 3—Kinghaven Eileenmere 8th, J. S. D. Tory; 4—Great Oaks Eileenmere 1550, Howard L. McGregor; 5—Prince Drynoch 7th, G. B. Beatty; 6—Angus Blossom Eileenmere 2d, Duncan Farms; 7—Eileenmere of Bolehill 5th, L. V. Wright; 8—Anokamere W 4th, Edwards Bros.

Senior Bull Calves, (11 shown): 1—Bandolier of

"Make the Best Better"

Corbett Farms

Featuring

PICTURE BULL OF THE BREED

EILEENMERE 1550

Owned jointly with J. Garrett Tolan Farms

EILEENMERE 1550th 1289220

We would like to wish our many friends and customers a Happy and Prosperous New Year

We have several cows with heifer calf at side rebred to "EILEENMERE 1550th" for sale at private treaty.

Visitors Always Welcome

MR. & MRS. EDWARD M. CORBETT
Owners

RALPH GENITO
Herdsman

STANFORDVILLE
DUTCHESS COUNTY — NEW YORK

Anoka 110, Edwards Bros.; 2—Gudrun of Windfields 3d, E. P. Taylor; 3—Eileenmere of Don Head 36th, Don Head Farms; 4—Eileenmere of Malden 3501, W. F. James; 5—Eileenmere of OZ 10J, Otto Zimmerman; 6—Prospectmere 36th, Col. D. B. Weldon; 7—Kinghaven Eileenmere 16th, J. S. D. Tory; 8—Anokamere 35th, Edwards Bros.; 9—Blackcap W of Agincourt 4th, Carr Hatch; 10—Bendoliermere, Riverbend Farms; 11—Mr. Gladmere, A. Seiling.

Junior Bull Calves, (14 shown): 1—Great Oaks Bardoleenmere 30, Howard L. McGregor; 2—Ervedie of Wynyates 3, Wynyates Farms; 3—Eileenmere of Bolehill 375, L. V. Wright; 4—Bandolier of Prospect 40th, Col. D. B. Weldon; 5—Scotch Eric of OZ 3K, Otto Zimmerman; 6—Anokamere 50, Edwards Bros.; 7—Bandolier of National Stud 7th, E. P. Taylor; 8—Bendoliermere 3d, Riverbend Farms; 9—Ankonian of Gladmere 3d, A. Seiling; 10—Eileenmere of Don Head 40th, Don Head Farms; 11—Black Prince of Elm Grove 8th, Malcolm Bailey; 12—Eileenmere of Bolehill 7, L. V. Wright; 13—Eileenmere of Bolehill 6, L. V. Wright; 14—Prince Paul of Arkindale 3d, J. H. Willmott & Son.

Senior Champion Bull: Bardoliermere G35, Great Oaks Stock Farm & Newtondale Farm.

Reserve Senior Champion Bull: Prince of Hockhockson 5th, Hockhockson Farm & Woodsles Farm.

Junior Champion Bull: Bandolier of Anoka 110, Edwards Bros.

CDO RANCH

Registered Aberdeen-Angus
Bulls and Females for Sale
LODI, CALIFORNIA
DON HARRINGTON • CARROLL DOW

THEY'RE GOOD ONES

The first calves by Eil'tonier Burgess 141st, our double-bred Wintonier 4th bull, are on the ground.

He is siring the calves we expected him to sire.

THEY'RE UNIFORM — THEY'RE DEEP and again I say, Suh! THEY'RE GOOD ONES.

YOU COME SEE!

DOUBLE ANGUS FARM
"A name to remember"

Mr. and Mrs. Tom T. Floyd
Como, Mississippi

Reserve Junior Champion Bull: Bandolier of Anoka W 24, Edwards Bros.

Grand Champion Bull: Bardoliermere G35, Great Oaks Stock Farm & Newtondale Farm.

Reserve Grand Champion Bull: Bandolier of Anoka 110, Edwards Bros.

FEMALES:

Mature Females, (5 shown): 1—Barbara M of Anoka 33, L. V. Wright; 2—Bandolier Quietlass of Avalawn 3d, D. G. Hutchison; 3—Blacklass of Maple Gables 71st, Mr. & Mrs. J. W. Bowser; 4—Miss Burgess of OZ, Otto Zimmerman; 5—Blacklass McB 2d, Riverbend Farms.

Two Year Old Females, (7 shown): 1—Elba Erica of Highlands, E. P. Taylor; 2—Georgina RLS 2d, Col. D. B. Weldon; 3—Black Pride of OZ 3d, Otto Zimmerman; 4—Blackbird Eileen of Kinghaven, J. S. D. Tory; 5—Barbara Bettie 6, Edwards Bros.; 6—Blacklass of Maple Gables 73d, Mr. and Mrs. J. W. Bowser; 7—Blackcap of Don Head 61st, J. H. Willmott & Son.

Senior Yearling Heifers, (16 shown): 1—Miss Highlands 13th, E. P. Taylor; 2—Homeplace McH Blackcap 26, Edwards Bros.; 3—Maggie of Windfields, E. P. Taylor; 4—Flora of Bolehill 2d, L. V. Wright; 5—Erica of Wilton 31st, Col. D. B. Weldon; 6—Missie of Great Oaks, Howard L. McGregor; 7—Homeplace Blackcap 113, A. Seiling; 8—Chimera of Great Oaks, Howard L. McGregor; 9—Black Pride of OZ 7th, Otto Zimmerman; 10—Highland Blackbird 52d, Highland Stock Farms, Ltd.; 11—Eriskay of Binbrook, Gordon L. Berry; 12—Witch of Macklawn 2d, Lloyd Mack; 13—Highland Erica 23d, Highland Stock Farms, Ltd.

Junior Yearling Heifers, (27 shown): 1—Miss Burgess of The Ledges 6th, E. P. Taylor; 2—Highland Bosta Blackbird 31st, Highland Stock Farms, Ltd.; 3—Great Oaks Bummer Maid 24, Howard L. McGregor; 4—Bessie's Queen R G 3d, Howard L. McGregor; 5—Miss Georgina of Prospect, Col. D. B. Weldon; 6—Blackcap Bessie of Prospect 174, Col. D. B. Weldon; 7—Erica of Malden 15th, W. F. James; 8—Pride of Angus Blossom 7th, Duncan Farms; 9—Edella of HF 2d, Hockhockson Farm; 10—MF Black Empress, Edwards Bros.; 11—Erica of Don Head 28th, Don Head Farms; 12—Mona of Alloway Lodge 40, D. E. McEwen; 13—Bummer Maid 24th of Highlands, E. P. Taylor; 14—Black Jestress of Don Head 5th, Don Head Farms.

Summer Yearling Heifers, (28 shown): 1—Pride of Anoka 24th, Edwards Bros.; 2—Camerons Queenie Lass 8th, J. W. Niessen; 3—Pauline of Anoka 25th, Edwards Bros.; 4—Edicta Erica of King Haven 3d, J. S. D. Tory; 5—Rose Pride of Bolehill 2d, L. V. Wright; 6—Great Oaks Blackcap Bardella, Howard L. McGregor; 7—Georgina McB 11th, Riverbend Farms; 8—Morning Call of Suffolkdale 8J, Col. D. B. Weldon; 9—Blackbird G of Agincourt 5th, Carr Hatch; 10—Ess Kay Beulah 12th, G. B. Beatty; 11—Eline of Anoka W., Edwards Bros.; 12—Barbara of Don Head 23d, Don Head Farms; 13—Highland Barbara 22d, Highland Stock Farms, Ltd.; 14—Drynoch Witch 3d, Don Head Farms; 15—Barbara Rose of Don Head 6th, Don Head Farms; 16—Blackbury B of Bolehill 2d, L. V. Wright; 17—Royal Lady of Elm Grove 23, Malcolm Bailey.

Senior Heifer Calves, (17 shown): 1—Blackcap of Anoka 30th, Edwards Bros.; 2—Pauline of Great Oaks, Howard L. McGregor; 3—Blackcap of Wynyates 3, Wynyates Farms; 4—Barbara M of King Haven 6th, J. S. D. Tory; 5—Palma of Anoka, L. V. Wright; 6—Barbara of National Stud, E. P. Taylor; 7—Morning Call of Prospect 4, Col. D. B. Weldon; 8—Pride M of King Haven 3d, J. S. D. Tory; 9—Chimera 2 of Great Oaks, Howard L. McGregor; 10—Barbara M of Wynyates, Wynyates Farms; 11—Blackcap Bessie of Windfields, E. P. Taylor; 12—Black Pride of Malden, W. F. James; 13—Drynoch Miss Burgess 5th, G. B. Beatty; 14—Erica of Don Head 32d, Don Head Farms; 15—Elegance of Bolehill, Don Head Farms; 16—Blackbird of Anoka W 3d, Edwards Bros.; 17—Barbara M of Bolehill, L. V. Wright.

Junior Heifer Calves, (14 shown): 1—Miss Burgess of Maple Gables, Mr. & Mrs. J. W. Bowser; 2—Ectessa of Windfields, E. P. Taylor; 3—Barbara M of Prospect 15th, Col. D. B. Weldon; 4—Black Pride of OZ, 2K, Otto Zimmerman; 5—Katinka 13 of Great Oaks, Howard L. McGregor; 6—Blackbird Blossom of White Oak 29th, Edwards Bros; 7—Blackcap E of National Stud, E. P. Taylor; 8—Royal Lady of Elm Grove 22, Malcolm Bailey; 9—Blackcap of Don Head 72d, Don Head Farms; 10—Binbrook Blackcap 44, Gordon L. Berry; 11—Lucy McB 6th, Riverbend Farms; 12—Blackcap T of Wilmo, J. H. Willmott & Son; 13—Barbara Rose of Prospect 31st, Col. D. B. Weldon; 14—Erica of Angus Valley 13th, W. F. McRae & Sons.

Senior Champion Female: Barbara M of Anoka 33, L. V. Wright.

Reserve Senior Champion Female: Miss Highlands 13th, E. P. Taylor.

Junior Champion Female: Blackcap of Anoka 30th, Edwards Bros.

Reserve Junior Champion Female: Pride of Anoka 24th, Edwards Bros.

Grand Champion Female: Barbara M of Anoka 33, L. V. Wright.

Reserve Grand Champion Female: Blackcap of Anoka 30th, Edwards Bros.

Get-of-Sire, (11 shown): 1—Edwards Bros.; 2—Hockhockson Farm; 3—Howard L. McGregor; 4—L. V. Wright; 5—Don Head Farms; 6—Carr Hatch; 7—Gordon L. Berry; 8—Otto Zimmerman; 9—Highland Stock Farms, Ltd.; 10—Duncan Farms; 11—J. S. D. Tory.

Breeder's Herd: Bull and Three Females, (9 shown): 1—Edwards Bros.; 2—Howard L. McGregor; 3—Highland Stock Farms, Ltd.; 4—L. V. Wright; 5—Don Head Farms; 6—Mr. & Mrs. J. W. Bowser; 7—J. S. D. Tory; 8—Wynyates Farms; 9—Otto Zimmerman.

Two Bulls, any age, (8 shown): 1—Edwards Bros.; 2—Hockhockson Farm; 3—Howard L. McGregor; 4—E. P. Taylor; 5—Don Head Farms; 6—Col. D. B. Weldon; 7—Edwards Bros.; 8—Otto Zimmerman.

Three Calves, (5 shown): 1—Edwards Bros.; 2—Howard L. McGregor; 3—E. P. Taylor; 4—Wynyates Farms; 5—J. S. D. Tory.

"Constructively Bred for Breed Improvement"

GLENCARNOCK BARDOLIER 12th 1276452 • RAONA'S BARDOLIER 111th 1738815 • PRINCE BARD of GLENCARNOCK 1533153

Glencarnock Stock Farms

ADA, MINNESOTA

James W. McGregor, owner

To hi-lite the excellent consignments offered by leading breeders in the 1956 Southeastern Angus Association Sale JANUARY 24th—Atlanta, Georgia

Stanford Farms Present with Pride . . . .

2 EXCEPTIONAL INDIVIDUALS . . . .

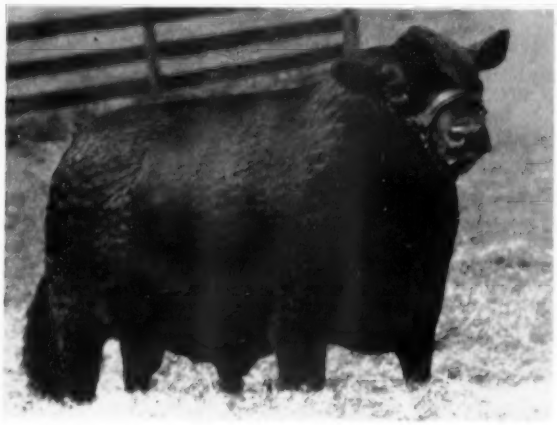

A Proven Sire: **(Calves to Show)**

RHS BLACK LAIRD 11th

Prince Erian 2d of DenMor 1390078	Prince Peer A. V. 986094	Prince Sunbeam 105th 784382	Prince Sunbeam 29th
			Queen Peeress S. B.
		Angus Valley Barbara 2d 783794	Blackcap Revolution B. 8th
			Angus Valley Barbara
	K. B. Erianna 3d 842443	Barbarian of Rosemere 140th	Eileenmere 157th
			Barbara of Rosemere 148th
		Erianna B. 10th 629673	Envious Blackcap B. 6th
			Erianna B. 2d
Blackbird 48th of Brandy Rock 1000411	Highlands General 17th 778644	General Blackcap of Lonjac	General 6th of Page
			Scripps Blackbird 4th
		Blackcap Empress of Highlands	Blackcap General of Ada
			Blackcap McHenry 516th
	Blackbird Lady of Brandy Rock 779093	Bandolier of Brandy Rock	Bandolier of Anoka 6th
			Erica Epic 6th
		Glenmore's Blackbird Lady	Elderlate
			Blackbird Daisy C.

On limited service here at Stanford Farms.

His calves carry the stamp "OK".

An Open Heifer:

RHS GEORGINA 4th

Blackcap Prince Eric C. F. 1095428	Prince Eric of Sunbeam 744659	Prince Sunbeam 29th 629408	Black Prince of Sunbeam
			Erica Marie of Sunbeam
		Erra Erica 6th of Sunbeam 629412	Reveiga
			Erra Erica 3d of Sunbeam
	R. L. S. Miss Blackcap 717764	General 48th of Lonjac 572564	General 2d of Lonjac
			Key of Progress S.
		Miss Blackcap of Lonjac 2d 531852	General 6th of Page
			Miss Blackcap of Lonjac
Georgina of The Ledges 3d 1202873	Ess Kay Prince Bandolier 818655	Dunwalke Ensign 2d 628758	Repeater of Wheatland 5th
			Erona M. 14th
		Bethel Queen Mother 16th 650331	Bandolier of Anoka 7th
			Briarcliff Queen Mother 2d
	H & L Georgina 872167	Oldfields Envious Ben 728841	Erianna's Envious Ben
			Juanerra Erica 27th
		Blakeford Major's Georgina 652499	Blakeford Black Major
			Andelot Georgina 2d

. . . of desired family and breeding. A granddaughter of Prince Eric of Sunbeam, "The Bull of the Century" and out of the same Gadie Georgina dam as the $2,000 heifer purchased in our 1954 sale by Brentvale Farms. A foundation Gadie Georgina for your herd and your sire.

The Chicago Market

(Continued from page 150)

10 per cent increase in cow and heifer slaughter, and a 2 or 3 per cent decrease in calf slaughter. The "missus" may have to buy a lot of beef of lesser quality next year, it is generally agreed, but with rapid and widespread strides being made in producing muscle instead of fat hogs, and closer trimming of fat by processors, pork may come more in line with most peoples liking and conform more closely to doctors' orders. However, it is also agreed that whatever helps pork hurts beef to a like extent, and that's what the matter with pork buying on federal account, many argue, as picayunish as Benson's buying has been.

In many private and some public conversations sentiment is that both the cattle and hog industry are geared to some time in the future when there are more consumers. Evidence of this is seen when receipts of cattle and hogs drop back to norm, buyers promptly showing concern. But normal runs have been infrequent, so buying interests have been able to bag big runs at money losing prices insofar as finishers and growers are concerned. Sharp feeding losses in steers all summer and fall are generally conceded and at the same time some pretty smart hog growers, including Iowans, estimate that it still costs $13.00 per cwt. to produce hogs that in late November were averaging around $11.00 when it became evident that whatever price gain in hogs had been built up since Pearl Harbor had—just like that—been erased as a politicio-economic situation threatened.

In all these November impacts by fat cattle and hogs, with steers averaging 40 to 65 lbs. over a year earlier at Chicago and some River markets—a sign of more beef than even heroic numbers indicated fat lambs simply had to struggle along, there being little in the red meat situation current or impending, to throw any effective blocks for ovines, all through November nervous above $20.00, mostly $19.50 down but with No. 1 clippers generally about as valuable on foot as wools which isn't so bad when it is pointed out that the top a year earlier, late November, was only $21.00 in the sheephouse whereas top hogs, now struggling to reach above $12.50 were selling above $18.00, and prime light steers, only during International show time above $25.00 this year were bringing up to $31.50 twelve months earlier.

BANDOLIER of ORCHARD HILL 17th
1619949

He is a Top Breeder—
His calves are exceptional—
He is a great individual—

—LOOK HIM OVER—AND HIS CALVES!

Along with our other Distinctive Herd Sires:
BARBARA BANDOLIER of DON HEAD
ANKONIAN 32135th

We're located on U. S. Hiways 60, 64 and 81

Doyle Cotton

Orchard Hill Farms

6½ miles North of Enid, Oklahoma

Dillard Bryce
Manager-Partner

Carl Bumpers
Herdsman

Washington Flashes

(Continued from page 154)

(2) Only slight relief, if any, is foreseen in farm production costs. Economists are confident feed costs will go down some more, but machinery and equipment will cost more. Wages for farm hands, interest, and taxes are expected to rise.

Note: Many economists are being careful to hedge their predictions of further decline in income by pointing out that new government actions conceivably could maintain income at '55 levels.

■

At the recommendation of the Cattle & Beef Industry Committee named to advise the USDA on problems of the industry, it has been proposed that the Commercial grade of beef be divided into standard as well as commercial grades. Interested parties have until mid-January to submit their views to the Director, Livestock Division, Agricultural Marketing Service, USDA, Washington 25, D. C.

1955 Grand National

(Continued from page 129)

24, Oakhaven Ranch; 5—Shadow Isle Prince Eric 85, Haystack Angus Ranch; 6—Bellmere Prince 15, McMahan's MacAngus Farms; 7—Oxbow Eileenmere 42d, Rancheria Angus; 8—Duncraggan Eileenmere 32, Duncraggan Ranch, Inc.; 9—Blackcap Emperor Eileenmere, Rosemere Farms.

Junior Get of Sire, (9 shown): 1—Criterion Bardolier 24, Dale West; 2—Criterion Bardolier 24, Dale West; 3—Shadow Isle Prince Eric 85, Haystack Angus Ranch; 4—Criterion Bardolier 24, Oakhaven Ranch; 5—Duncraggan Eileenmere 32, Duncraggan Ranch, Inc.; 6—Blackcap Emperor Eileenmere, Rosemere Farms; 7—Bellmere Prince 15, McMahan's MacAngus Farms; 8—Eileenmere H 11th of KD, Twin Valley Ranch; 9—Eric Supremere, Rancheria Angus.

Pair of Calves, (12 shown): 1—Dale West; 2—Dale West; 3—Haystack Angus Ranch; 4—Benhaven

Farm; 5—Hawthorn Farms; 6—Twin Valley Ranch; 7—Oakhaven Ranch; 8—Duncraggan Ranch, Inc.; 9—Haystack Angus Ranch; 10—Rosemere Farms; 11—McMahan's MacAngus Farms; 12—Rancheria Angus.

Pair of Females, any age, (12 shown): 1—Dale West; 2—CDO Ranch; 3—Dale West; 4—Palomar Angus Ranch; 5—Hacienda de Los Reyes; 6—Hawthorn Farms; 7—Twin Valley Ranch; 8—Haystack Angus Ranch; 9—Rosemere Farms; 10—Rosemere Farms; 11—Rancho de Los Padres; 12—Ralph & Betty Stoddard.

Pair of Yearlings, (8 shown): 1—Dale West; 2—Palomar Angus Ranch; 3—Rancheria Angus; 4—Hacienda de Los Reyes; 5—CDO Ranch; 6—Wheeler Angus Ranch; 7—Rancheria Angus; 8—Rosemere Farms.

Produce of Dam, (6 shown): 1—Erica Erlata W 31, Dale West; 2—Maid of McMahans Bandy, Dale West; 3—Erica of Cherokee 2d, CDO Ranch; 4—Echoes of Dry Creek, Hacienda de Los Reyes; 5—Blackcap D W, Oakhaven Ranch; 6—Buxom N 4th of Angustorra, Pete Lettunich & Sons.

Best 10 Head, (2 shown): 1—Dale West; 2—Hacienda de Los Reyes.

Tulsa State Fair

(Continued from page 156)

Valley Farms; 5—Black Chief H. P., Hockhockson Farm; 6—Royal Essar 38th, Essar Ranch.

Summer Yearling Bulls, (5 shown): 1—Black Knight 212 of A V, Angus Valley Farms; 2—Prince Sunbeam E 225, Ralph L. Smith Farms; 3—Prince 3 of Sieteco, Sieteco Angus Farms; 4—Royal Essar 50th, Essar Ranch; 5—Prince 4 of Sieteco, Sieteco Angus Farm.

Senior Bull Calves, (9 shown): 1—Black Knight 228 of A V, Angus Valley Farms; 2—Prince Envious 33 of Essar, Essar Ranch; 3—Black Duke 2 H F, Hockhockson Farm; 4—Black Knight 230 of A V, Angus Valley Farms; 5—Black Knight 229 of A V, Angus Valley Farms; 6—Sieteco Prince Envious, Sieteco Angus Farm; 7—Prince Sunbeam E 227, Ralph L. Smith Farms; 8—Black Knight 33 of 77, 77 Ranch; 9—Prince Sunbeam K, Ralph L. Smith Farms.

Junior Bull Calves, (8 shown): 1—Prince Sunbeam 1109, Ralph L. Smith Farms; 2—Black Baron 17 of A V, Angus Valley Farms; 3—Prince Envious 36 of Essar, Essar Ranch; 4—Black Duke H F 3, Hockhockson Farm; 5—Prince 22 of 77, 77 Ranch; 6—Haystack Prince Eric 3, Haystack Angus Ranch; 7—Haystack Prince Eric 2, Haystack Angus Ranch; 8—Black Peer 53, Jenks Lions Club.

Senior Champion Bull: Prince Sunbeam 971, Ralph L. Smith Farms.

Reserve Senior Champion Bull: Black Knight 164 of A V, Angus Valley Farms.

Junior Champion Bull: Black Knight 212 of A V, Angus Valley Farms.

Reserve Junior Champion Bull: Royal Essar 24th, Essar Ranch.

Grand Champion Bull: Prince Sunbeam 971, Ralph L. Smith Farms.

Reserve Grand Champion Bull: Black Knight 164 of A V, Angus Valley Farms.

Three Bulls, any age, (7 shown): 1—Angus Valley Farms; 2—Essar Ranch; 3—Ralph L. Smith Farms; 4—Hockhockson Farm; 5—Sieteco Angus Farm; 6—Haystack Angus Ranch; 7—77 Ranch.

Two Bulls, any age, (7 shown): 1—Angus Valley Farms; 2—Ralph L. Smith Farms; 3—Essar Ranch; 4—Hockhockson Farm; 5—77 Ranch; 6—Haystack Angus Ranch; 7—Angus Valley Farms.

HEIFERS:

Two Year Old Heifers, (2 shown): 1—Elba 492 D of SAF, Haystack Angus Ranch; 2—Blackcap Effie of 77, 77 Ranch.

Senior Yearling Heifers, (7 shown): 1—Princess Queen of Sunbeam 3d, Ralph L. Smith Farms; 2—Pride 38 of Essar, Essar Ranch; 3—A V Enchantress, Angus Valley Farms; 4—Eline 9th of Sunbeam, Ralph L. Smith Farms; 5—Princess Queen of Sunbeam 2, Ralph L. Smith Farms; 6—Blackbird 5th of

Control ALL 4
FALL and WINTER STOCK-PESTS

CATTLE GRUB
(Wolves, Warbles)
Lice, Ticks
And Sarcoptic
Mange Mites

Spray with Rotenox, the one and only spray that controls *all four* (4) fall and winter stock-pests!

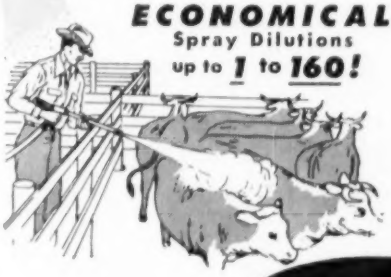

ECONOMICAL
Spray Dilutions
up to 1 to 160!

FARNAM
ROTENOX
LIVESTOCK *Spray* CONCENTRATE

Apply Rotenox as a spray, dip or wash. High pressure *not necessary!* Just make sure animals are wet to the hide, and Rotenox does the job. Kills cattle grub, lice, ticks and mange mites, *all four,* with an amazing paralytic killing action. *Non-toxic* to warm blooded humans and animals, yet highly toxic to cold-blooded stock-pests! Economical, too! One gallon of Rotenox makes up to 160 gallons of finished spray. No wonder it's the choice of leading cattlemen the nation over! More than 7 million head of cattle sprayed with Rotenox last season.

THE SHOW COAT SPRAY
Rotenox is also an excellent conditioner of hair and hide. Leaves animals with a beautiful, glossy coat, free from scale and scurf.

MIXES WITH OIL
1 to 20 for use in
CATTLE OILERS

At Your Favorite Dealer
FARNAM COMPANIES — PHOENIX, ARIZONA — OMAHA, NEBRASKA

PHILIPS' COLUMN

Never got around to mentioning a piece of news out at the farm early this year—triplet heifer calves. No, they weren't from any of our so-called "hot" families. If they had been, we'd have called in three or four official witnesses. Being Queen Mothers, I was sure there would be no doubts and anyway one died. The good part of the story is they look like show heifers.

Glad I wasn't made a false prophet last month when I predicted our heifers would hold their own at the State sale. One was top selling female but second to a Ralph L. Smith Farms bull. Guess it's no disgrace to be in the "also ran" slot with that renowned establishment. The top priced heifer went to L. W. Wenzel of New Haven and the other two, of which we were quite proud, went to Dellwood Farm, Columbia and Valley Hill Farm, Matson, Mo. We sincerely appreciate their interest and confidence in our cattle.

At the St. Joseph (Missouri) bull sale January 9, we'll sell three bulls. They'll be two in April and May and have exceptional weight for age. Two are by "Beacon", our senior herd bull, and the third, a partnership bull, is an own son of Eileenmere 500 out of a Blackcap Bessie dam. They are all three good bulls that anyone could be pleased to own. Hope you can get an opportunity to see the dams at the farm in advance of the sale.

PERRY PHILIPS
COLUMBIA, MISSOURI

PAUL SHULTZ
Rosendale, Missouri
Aberdeen-Angus Since 1935
We strive for
Modern Type Plus Fashionable Families

TULSA STATE FAIR—The Reserve Grand Champion female, Pride 38th of Essar, shown by Essar Ranch of San Antonio, Texas. Dr. Paul Keesee, Essar manager, is pictured at the halter with Mrs. Jim Lavery, who presented the banner, on the left.

Tomar Angus Ranch
Registered Aberdeen-Angus
Bulls and Heifers for sale at all times
"Relax-with Preferred Blacks"
TOM & GERTRUDE GREENFIELD phone: Marana 23 MARANA, ARIZONA

GOLDBERG ANGUS FARM

The Home of Preferred Angus

Max Goldberg, Owner
Floyd Myers, Manager

Farm 5 Miles East of Moorhead
on Highway 10 and 1 Mile North
MOORHEAD, MINNESOTA

Haystack, Hayst. & Angus Ranch; 7—Erica Lass 8 of 77, 77 Ranch.

Junior Yearling Heifers, (5 shown): 1—Edella of H F 2d, Hockhockson Farm; 2—Elbona Sunbeam 7, Ralph L. Smith Farms; 3—Elluna 2d of Shadow Isle, Haystack Angus Ranch; 4—A V Miss Burgess 52, Angus Valley Farms; 5—Barbara Rose BBK, B Bar K Farms.

Summer Yearling Heifers, (10 shown): 1—Edella of H F 3d, Hockhockson Farm; 2—Blackcap Bessie 12 of Essar, Essar Ranch; 3—Erica 26th of Essar, Haystack Angus Ranch; 4—Romona of Essar, Essar Ranch; 5—A V Juana Erica 51, Sieteco Angus Farm; 6—A V Maid of Bummer 14, Angus Valley Farms; 7—A V Erica Energy 5, Angus Valley Farms; 8—Queen 7 of 77, 77 Ranch; 9—Blackbird B of Hope So, B Bar K Farms; 10—Masters Coquett G 2, E. R. Powers.

Senior Heifer Calves, (13 shown): 1—Queen of H F 3d, Hockhockson Farm; 2—Queen of Sieteco, Angus Valley Farms; 3—Blackcap Empress 9 of Essar, Essar Ranch; 4—Blackbird of RDAF, Sieteco Angus Farm; 5—Pride 6th of Haystack, Haystack Angus Ranch; 6—A V Jilt 3, Angus Valley Farms; 7—Sunbeams Enchantress 2d, Ralph L. Smith Farms; 8—Elba 13 of 77, 77 Ranch; 9—Hyacinth 18 of Sunbeam, Ralph L. Smith Farms; 10—A V Bluebood Lady 4, Angus Valley Farms; 11—Blackcap Evera BBK 10, B Bar K Farms; 12—A V Rose Pride 8, Sieteco Angus Farm; 13—Miss Rose Gay AAF, E. R. Powers.

Junior Heifer Calves, (8 shown): 1—A V Evermere 16, Angus Valley Farms; 2—Blackcap Bessie 14 of Essar, Essar Ranch; 3—A V Barbarosa 9, Angus Valley Farms; 4—Evergreen 135 of Sunbeam, Ralph L. Smith Farms; 5—Black Jestress, Hockhockson Farm; 6—Haystack Blackbird Progress, Haystack Angus Ranch; 7—Haystack Miss Bummers 3d, Haystack Angus Ranch; 8—A V Blackbird 118, Angus Valley Farms.

Senior Champion Female: Princess Queen of Sunbeam 3d, Ralph L. Smith Farms.

Reserve Senior Champion Female: Pride 38 of Essar, Essar Ranch.

Junior Champion Female: A V Evermere 16, Angus Valley Farms.

Reserve Junior Champion Female: Edella of H F 3d, Hockhockson Farm. (Turn to page 178

Holiday Greetings

and
Best Wishes
for
a
prosperous

1956

BARDOLIERMERE G. 35th

Son of Bardoliermere 2d
1955 Royal Winter Fair, Toronto, Grand Champion
1955 Michigan State Fair Grand Champion
1955 Ohio State Fair Grand Champion
1954 Michigan State Fair Grand Champion

Owned Jointly With Great Oaks Stock Farm

Newtondale Farm
MRS. PEARL G. NEWTON
BILL FRY
ROUTE 4
MASON, MICHIGAN

Grand Champion Female: Princess Queen of Sunbeam 3d, Ralph L. Smith Farms.

Reserve Grand Champion Female: Pride 28 of Essar, Essar Ranch.

Get-of-Sire, (6 shown): 1—Ralph L. Smith Farms; 2—Angus Valley Farms; 3—Essar Ranch; 4—Essar Ranch; 5—Haystack Angus Ranch; 6—Sieteco Angus Farm.

Junior Get-of-Sire, (6 shown): 1—Angus Valley Farms; 2—Angus Valley Farms; 3—Essar Ranch; 4—Haystack Angus Ranch; 5—Hockhockson Farm; 6—Sieteco Angus Farm.

Pair of Calves, (8 shown): 1—Angus Valley Farms; 2—Angus Valley Farms; 3—Essar Ranch; 4—Hockhockson Farm; 5—Ralph L. Smith Farms; 6—Haystack Angus Ranch; 7—Haystack Angus Ranch; 8—77 Ranch.

Pair of Females, (9 shown): 1—Ralph L. Smith Farms; 2—Angus Valley Farms; 3—Essar Ranch; 4—Angus Valley Farms; 5—Hockhockson Farm; 6—Essar Ranch; 7—Haystack Angus Ranch; 8—77 Ranch; 9—B Bar K Farms.

Pair of Yearlings, (5 shown): 1—Essar Ranch; 2—Angus Valley Farms; 3—Ralph L. Smith Farms; 4—Essar Ranch; 5—Hockhockson Farm.

A Long Line of Good Bulls

(Continued from page 144)

The problem of getting better bulls is one that confronts any herd, large or small. Rather early in the history of the Swaim herd it seemed that the best progress, and the least expense, could be made by getting older, proven bulls from small herds that could no longer use them because of the number of daughters retained. This has been tried several times with better than average results.

But we are getting a little ahead of our story. "The first bull used was bought during the depression years in the International sale in Chicago. John bought him. He was Epponian of Rosemere 5th, by Prizemere 32d; his dam was Epponia C. B. He was consigned by Congdon and Battles and had been junior champion at Toronto and second in class at Chicago. Although his cost was reasonable he was a better bull than we realized—probably a better bull than we were ready to use. He left some great daughters in the herd." A third of the Swaim herd today shows Epponian of Rosemere 5th in the tabulations.

One of the first of the older, proven bulls used in the herd was Revolution Marshall S, a grandson of both Earl Marshall and Blackcap Revolution. A full sister, Scripps Queen Harrison, made an enviable reputation in the Ohio State University herd. Another of the proven sires was Prince of Fountain Glen, showing a strong concentration of Revolution 84th blood. He gave the Swaim herd its first Gold Medal winner and sired the champion 4-H steer of the 1945 Indiana State Fair, shown by Bert Wimmer of Rockville, Indiana.

The Schmuecker herd in Iowa provided the next of the proven sires, Bandolier of Pinehurst 23d. He was bought in partnership with E. G. Beavers of nearby Rockville. This was in 1939. The Bandolier bull, and a son, Banlution 3d, left some great producing daughters. Still another of the proven bulls used was Eileenmere W. Enchanter 3d.

This brings us up-to-date on bulls, and the present sire in the Swaim herd, Eileenmere 1032d W. B. Owned in partnership with Ernest Beavers of Rockville this sire of Gold Medal winners is by Eileenmere 1032d, the 1949 International grand champion. His dam is by Bell Boy W. 28th. He is a most impressive bull—big enough, good bone, wonderful fleshing and especially good over the loin and through the rear quarter. He carries his width very well, and his quarter and flank are deep. "When Ernie and I got him we needed a bull to use. Eileenmere 1032d W. B. was purchased from Dick Walsh of Beloit, Wisconsin. What fooled us was his size. We figured he was older than he turned out to be. Actually he was only 11 months old but weighed 1,160 pounds. Possibly we started using him before we should. But when '1032d W. B.' was 22 months old he had 50 cows settled." The heavy early use did not hurt him, as we could see. He is still being used heavily in the two herds under a hand breeding program.

A bull that sires good females is not unusual, one that sires top sons is more rare. The bulls by Eileenmere 1032d W. B. are rugged, growthy fellows that still have a lot of style and quality about them. One was shown at Indiana State Fair this year in the open summer yearling show, placing second in a class of 16. The sons of Eileenmere 1032d W. B. are the kind that will weigh 1,000 pounds or more at a year of age.

Bob Swaim believes that to be successful, and make money, a herd—even a smaller herd—must be able to sell a good percentage of its bull production as herd-headers, rather than as steers. In this program a long succession of good sires is paying off for the Swaim herd.

Heifers by Eileenmere 1032d W. B. are

MIMOSA ROW

H. PHILIP SPEIR, M.D., Owner

GREENVILLE, ALA.

BILL DENTON, MANAGER

ERAN BARDOLIER G. A. 1644998 — Eldan Bardolier G. A. 1355831 (King Bardolier G. R.; Elameade Edella 46th) — Eisa Erica G. A. 1057777 (Evader's Bardolier; Miss Eileenmere Bradmar 2d)

SPRING RIVER FARM

• Home of

RAONA'S BARDOLIER 84th

WONDERFUL SON OF THE "2D"—His offspring—both bulls and heifers sell readily at private treaty.

GREAT OAKS BARDOLEENMERE 16th

OUR NEW GRANDSON OF NOTED EVA'S BANDOLIER LAD

• LILLIAN & NEIL GEIMER

H.W. 112 — 7 miles East of Sturgis — Burr Oak, Mich.

BEERMANN BREEDER of ABERDEEN ANGUS

Thanking the buyers

in the BREAD and BUTTER SALE, DENISON, IOWA, DECEMBER 7th

HERD SIRES

White Gates Black Bardolier 9th
Sire: Black Bardolier of White Gates 3d
Dam: Queen's Grenada G. R. 4th

Baron Bardolier of Walnut 2d
Sire: Pridestor of Glencarnock
Dam: Blackcap Bess 5th of Ada

Eileenmere 1257
(Owned with Adon and Joel Jeffrey, Wayne, Neb.)
Sire: Eileenmere 1100th
Dam: Blackcap Tolan 174th

Mr. Black Bardolier
(Owned with Ralph May, Valentine, Nebraska)
Sire: Black Bardolier G. R.
Dam: Hyland Princess 24th

MR. and MRS. CHARLES F. BEERMANN • DAKOTA CITY, NEB.

"That Purebred Look!"

HOMEPLACE EILEENMERE 495th

with Style,

BALANCE

and BEEFINESS

We hope you will be a visitor to the farm soon.

RED TOP FARM

LIBERTYVILLE, ILLINOIS

IRVING S. FLORSHEIM,
Owner

KESTER GILLIS,
Manager
Phone 2-1111

eye-filling. There was a paddock full of them at the Swaim farm and a large group—older ones—at the Beavers farm at Rockville where the bull saw his first use.

The cow herd also is impressive for while Eileenmere 1032d W. B. is doing a great job he cannot take all of the credit for the quality of the young stock. From a family standpoint there probably are more Mignonnes in the herd than any other tribe. All of these females are descended from one of the original two cows purchased. Among the good producers are a number of Purdue Blackbirds, descended from a daughter of Peerless Rebellion 2d. Miss Burgess and members of the Maid of Bummer strain are also well represented, as well as Purdue Eulima, McHenry Barbara, Eisa Ericas and Prides. It is a cow herd based on quality, beef type and production.

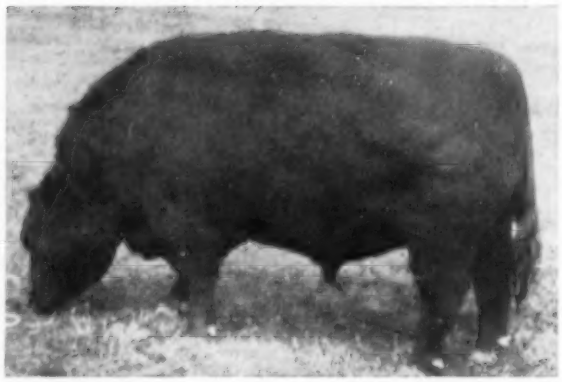

Eileenmere 1032d W. B.

Shown in his working clothes, but still well meated, stylish bull. He has seen heavy service, before he was 22 months old he had settled 50 cows.

An Angus herd program has worked out very well on this western Indiana farm. The farm, owned by Bob's father, Owen R. Swaim, has some excellent crop land. It has produced corn averaging as high as 174 bushels per acre in an official yield test. Certified Knox seed wheat is grown, with yields up to 50 bushels per acre by weight. Seed soy beans also are produced. The farm also has some timber soil, for it joins on the northwest side the rugged, timber land that is the well known Turkey Run State Park. "We keep clearing some of this timber soil every year and are putting it into permanent pastures—brome, orchard grass, birdsfoot trefoil and alfalfa." Birdsfoot trefoil is a newer grass on the Swaim farm, but is showing unusual promise, especially on the rougher land. In addition to the certified seed, and Angus cattle, the production of the farm is rounded out by 300 to 350 summer farrowed hogs.

Assisting Bob in this sizable project is a full time man, Russell Smith.

The Swaim family consists of Mrs. Swaim —Zee—who had developed into a top judge of Angus in spite of an urban background, and three husky sons, David, 7, Gary, 5, and Kevin, 2.

You will like our calves by **1251**

Aberdeen-Angus Cattle
Shropshire Sheep

FOR SALE: Daughters of Eileenmere 1101, safe in calf to Eileenmere 1251, son of "500th".

FOR SALE: Bred Shropshire Ewes.

EVERETT E. GLASGOW
MONTICELLO, ILLINOIS

TO ALL ABERDEEN-ANGUS BREEDERS

everywhere in the nation

from the officers and directors of

THE PACIFIC COAST ABERDEEN-ANGUS BREEDERS ASSOCIATION

SIRES ANOTHER WINNER FOR HILL CREST

BANDOLIER 171st of WILTON

His Great Summer Yearling Daughter —

★ ★

Queen 379th of Hill Crest

1955 International
Reserve Junior Champion Female

★ ★

Congratulations and best wishes to John Fisher, of Davenport, Iowa, an alert and competent cattleman who selected and purchased this heifer in the Show Window Sale.

And may Queen 379th of Hill Crest produce for Gen. Sverdrup, Hillside Farms, the ultimate owner, the kind of calves that her dam and other cows of this great Queen Mother family have produced.

HILL CREST FARMS

J. H. QUISENBERRY & SONS — WINCHESTER, KENTUCKY

SELLING IN THE 1956 IOWA STATE SHOW and SALE

NINE OUTSTANDING HEIFERS — DESIRABLE FAMILIES

— SPECIAL ATTRACTION —

2 Eriannas — very close to Erianna 3d
1 Maid of Bummers — close to the "41st"
1 Pen of three heifers, bred
3 Heifers good enough for any herd

In this lot we are offering the first heifers sired by our good grandson of Eileenmere 487.

It will pay you to visit our stalls.

J. M. DAVIS & SON **PLEASANTVILLE, IOWA**

To the Iowa State Sale—Jan. 30-Feb. 1

DES MOINES, IOWA

5 BULLS — 5 FEMALES

B. G. EILEENMERE 2d
Sire: Eileenmere W. 484th
Dam: Barbara of Wesley 11th

A very good deep-bodied, thick bull with plenty of scale and weight for his age.

BLACK KNIGHT 11th of WESLEY
Sire: Black Knight 75th
Dam: Blackeyes 6th of Wesley

Sired by our $10,000 Angus Valley bull and his dam a daughter of Imported Edgar of Newhouse.

BLACK KNIGHT 14th of WESLEY
Sire: Black Knight 75th of Angus Valley
Dam: Eline E. of Garner

Here we have a bull calf that is very thick, with a grand head, and heavy quarters.

ERICA MARIE 6th of WESLEY
Sire: Prince Eric of Strathmore
Dam: Erica Marie of Strathmore 4th

A good heifer of the Erica Marie family that also produced Prince Sunbeam 29th.

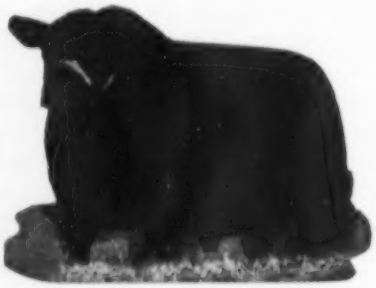

BLACK KNIGHT 75th of A. V.
$10,000 Son of the "28th"

MISS JILT of WESLEY 4th
Sire: Prince Eric of Strathmore
Dam: Meadow Jenny

Here is a heifer by a son of "Eric", out of an imported Ballindalloch Jilt cow. A real foundation heifer.

B. G. EILEENMERE 4th
Sire: Eileenmere W. 484th
Dam: Erica Eileen 21st of Wesley

This is a very rugged, heavy boned bull, smooth and deep.

PRINCE ERIC 7th of WESLEY
Sire: Prince Eric of Strathmore
Dam: Quality Rose B.

A bull by a son of Prince Eric and out of a very good Tillyfour Ruth cow. We are using a full brother to him in the herd.

BLACKCAP EMPRESS 9th of WESLEY
Sire: Prince Eric of Strathmore
Dam: Blackcap Empress S. 5th

A good Blackcap Empress heifer by a son of Prince Eric. Sells bred to Black Knight 75th.

ELATINE 5th of WESLEY
Sire: Eileenmere W. 484th
Dam: Elatine of Nisbethill

By a son of Eileenmere 500th and her dam was imported in dam.

MISS PINKY PRIDE of WESLEY
Sire: Eileenmere W. 484th
Dam: Priscella Pride of Cullaird (Imp.)

By "484th" and out of an imported Pinky Pride cow.

STUDER ANGUS FARM

Ben G. Studer **Wesley, Iowa**

58 Years With Angus

(Continued from page 146)

before starting them in the evening. My life at that time was no different from that of the average farm boy. We had no entertainment to speak of. There were no movies to go to and there were no boy scouts or any 4-H or Future Farmer clubs.

This kind of a life would appear to most people, I presume, as a pretty dull, if not a drab, affair. However, it was a healthful life and I can not recall that I was ever particularly bored with it. It was conducive to producing ruggedness, fortitude and self reliance in the youth of that time which proved valuable assets to them in later years. I sometimes think that perhaps the young people of today have so many advantages we did not have that they may not be as well prepared to face the later hardships which beset most of us sometimes during our mature years. I do not mean that I oppose the methods which are used now. They, too, denote progress without which the world would have remained at more or less of a standstill. We are, no doubt, in a highly technical and scientific age; working hours are gradually being reduced by the use of modern equipment. I wonder sometimes, however, if all of this relief from work and strain may not result in lowering both the moral and physical fibre of our people. Is there not a danger of too much leisure resulting in loss of incentive and ambition?

With the early background I have described, it is not surprising that I have always had a love for livestock and an interest in improving the ones which came under my care. As a matter of fact when I recall my enthusiasm on the day the first two Aberdeen-Angus cows arrived on our farm and I was given the responsibility of looking after them, I do not wonder that I have never left them. As I have stated, Angus cattle were new in America at that time, only twenty years had elapsed since George Grant had brought over the first importation of this breed for his Kansas Farm. Much water has passed over the dam since that day in 1898 when the two purebred Aberdeen-Angus cows were turned over to my care. I have had many thrilling experiences in various parts of the world since that time in connection with Angus cattle including the quite recent receipt of a nice personal letter from our esteemed president, Dwight Eisenhower who has become an ardent Aberdeen-Angus admirer. But I shall never forget my first thrill of becoming an Aberdeen-Angus breeder.

One more thought before I close. I have felt for a long time that one of the mistakes we breeders have made is to put too much fat on our cattle particularly our show and sale cattle and our highly finished steers. We know that extremely high finish is detrimental to breeding cattle and that often times show animals are made useless as producers as a result of too much fat. And

IOWA STATE ANGUS "SHOW WINDOW"

Show and Sale

The Nation's Largest State Angus Show & Sale

242 Bulls 455 Head 213 Females

JAN. 30-31 and FEB. 1 —Iowa State Fairgrounds— **DES MOINES, IOWA**

SHOW: Futurity Cattle, Sunday afternoon, January 29, at 1:00 p. m.

SHOW: Monday, January 30, 8:00 a. m. Open Class Cattle.

Judges: RALPH MAY, Valentine, Nebraska—Bulls
P. S. SHEARER, Iowa State College, Ames, Iowa—Females

Bulls and females will be judged at the same time,
both shows getting under way at 8:00 A. M. . . .

BULL SALE: Tuesday, January 31—9:00 a. m. Futurity bulls will sell first.

FEMALE SALE: Wednesday, February 1—9:00 a. m. Futurity females will sell first.

FUTURITY SHOW————80 BULLS and 84 FEMALES

OPEN CLASS SHOW——162 BULLS and 105 FEMALES

8 PENS of THREE FEMALES

MORE POPULAR FEMALES WILL SELL IN THIS SALE THAN IN ANY OTHER SALE WE KNOW. INCLUDED WILL BE:

8 Blueblood Lady	3 Enquiry Dell	1 Gammer
4 Blackbird Progress	5 Black Jestress	11 Georgina
2 Fannie Bess	5 Maid of Bummers	5 Zara
4 Portlethen Lucy	7 Blackcap Bessie	6 Jilt
2 Mignonne	2 Witch of Endor	2 Hartley Katinka
1 Erica Marie	2 Erianna	1 Evening Erica
1 Heroine	2 Coquette	1 Tolan Blackcap Missie
1 Ruth of Tillyfour	1 Elluna Erica	1 Blinky Maid Miss Burgess

And many other good reliable families

SALE HEADQUARTERS: Hotel Savery, Des Moines, Iowa. Contact them direct for hotel reservations.

ANNUAL BANQUET: 6:30 P. M., Monday, January 30, Hotel Savery.

AUCTIONEERS: Roy Johnston, Ray Sims, Howard Schnell, and Merlin Woodruff.

For catalog, write: CLYDE A. HANNA, Secretary, Oskaloosa, Iowa

To The Iowa State Sale—

January 30-31 and February 1

M. A. BLACK PRINCE 18th 2002982 — Sire: Prince Sunbeam 805th 1415865 — Dam: Elbamere Lady's Bardolier 1347226

M. A. Black Prince 18th is sired by our Prince Sunbeam 805th, and out of a Bardolier cow that we bought at the Marshalltown Sale. Sunbeam and Bardolier cross—and he is really good. Look him over—you will like him.

M. A. BLACK PRINCE 23d 2049144 — Sire: Prince Sunbeam 805th 1415865 — Dam: Edella Lou Ann of Lancroft 1374224

Out of our show string. He stood fifth in class at the Iowa State Fair and was second at Spencer. His dam is by a son of "Eric". He is herd sire material with plenty of size, straight in his lines and smooth in his rump.

M. A. BLACK PRINCE 13th 2002977 — Sire: Prince Sunbeam 805th 1415865 — Dam: Paradise Model 51st 1458819

Another son of our "805th" that is doing such a grand job for us. A good big, bully bull with perfect head, straight lines, and smooth all the way . . . Many breeders have told us he should be in our show string. All who see him—like him.

M. A. BLACK KNIGHT 3d 2002987 — Sire: Black Peer 28th of A. V. 1000530 — Dam: Black Jestress 4th of A. V. 1472126

Sired by Black Peer 28th of Angus Valley and out of a Black Jestress dam by a son of "Prince Eric", and she out of a daughter of the notable Prince Sunbeam 156th. You could not write a better pedigree—by great cattle and out of great cattle.

BLACK ENVIOUS 10th of A. V. 1940747 — Sire: Black Knight 135th of A. V. 1472098 — Dam: Blackbird 45th of Gilnockie 1578075

Sired by the bull owned by Angus Valley and Sieteco. His first calf sold went to H & L Farm for $3,500; Black Envious 2d went to Bluegrass Angus Farm at $5,000; Black Envious 7th sold to Mecom and 77 Ranch for $9,100 . . . We offer you Black Envious 10th at the Iowa State Sale . . . a perfect individual!

M. A. KATINKA 2d 2002975 — Sire: Black Knight 135th of A. V. 1472098 — Dam: Angus Valley Katinka 5th 1414983

The first calves by "135th" sold at an average of $5,867. Her dam is the fancy cow we purchased in the 1953 Angus Valley sale. A really fine pedigree of breeding at its best, and a fine individual. Vaccinated and selling open.

ARNOLD ANGUS FARMS

SPENCER IOWA

"In the Land of Corn"

Drop by and see either one of us—E. P. Arnold at Spencer, Iowa — Phone 991 or 366

Merrill Arnold located at the farm on 71 Highway, 10 miles South of Spencer R. F. D., Sioux Rapids, Iowa. Phone: Spencer 314R1

in steers we know that an excessive amount of fat is wasteful and the housewife is objecting more all the time to excessively fat beef. So why waste feed to produce results that are undesirable in both breeding and fat cattle. Having viewed the matter in this light for a long time I was gratified to hear over the radio from the International show at Chicago a few minutes ago that the inimitable Judge, Dr. Weber, had made an Aberdeen-Angus steer grand champion and that after doing so he made the statement that one thing he liked about the steer was that he was not overly fat, which is in line with what seems to be a trend now to refrain from excessive fattening of all meat producing animals. This, in my opinion, is a very wise move.

Scotland Might Surprise You

(Continued from page 136)

Britain and America, we have gone too far in selecting short-bodied cattle in the show ring. In looking for short-middled cattle, we have collected short-rumped and short-loined cattle. To quote W. M. Sinclair, former manager of Ballindalloch and now at Dalmeny, "pretty soon the T-Bone steaks will be eliminated altogether." Some of the most beautiful heads I have ever seen were decorating some of the English and Scotch cattle. In general, their cattle have better rumps and rear quarters than ours, looser hides, and better spring of rib, although they may not average as short legged. They may do a better job of selection than we do, first, because they don't keep their young stock so fat, even their show stuff. Excessive fat often covers up a multitude of sins, even from the owner. Also, almost every Angus breeder has a commercial herd and it is customary to use the same bull or bulls

Little Baldon farm near Oxford, England, typifies the present trend of purchase and improvement by industrialists and wealthy business men with tax and subsidy encouragement by the government, anxious to obtain maximum food production. Here eight year old Ann Philips poses with Anthony Barclay, son of Rolls-Royce man, Jack Barclay, owner, in front of new brick, concrete and steel Angus wintering quarters. 1000 acre Little Baldon's Angus herd at the moment takes second place to the 100 head Ayrshire dairy herd, but Anthony hopes to change that when he completes his military service and takes over management.

BLACK CONQUESTOR 1383451

One of the greatest young sires of the breed.

Since Acquiring an interest in Black Conquestor last spring we have mated many of our finest cows to him.

We are selling three royally bred heifers in the Iowa State Show and Sale January 30-31 and February 1.

A Black Jestress •

BLACK JESTRESS T 24 2074564
Calved March 28, 1954

- Prince Blue Boy 1113606
  - Ever Prince Revel 854910
    - Ever Prince of Sunbeam
      - Black Prince of Sunbeam
      - Eraline E. of Sunbeam
    - Elba 18th of Sunbeam
      - Revelga
      - Elba 11th of Sunbeam
  - Blueblood Lady T. 6th 886943
    - Revolution Blue Boy
      - Juana's Revolution 3d of Ada
      - Blueblood Lady 118th
    - Blueblood Lady B. 20th
      - Blackcap Rev
      - Blueblood Lady 117th
- Black Jestress 20th of Ada 833094
  - Warden of Garvault 636911
    - Baretos of The Burn 635746
      - Proud Baljuan of The Burn
      - Barisal of The Burn
    - Windella of Garvault
      - Eventuate of Dereulich
      - Winning Maid
  - Black Jestress 2d of Ada 509381
    - Earl Eric of Ada
      - Earl Eric Glencarnock 3d
      - Blackcap Bess Glencarnock
    - Black Jestress 6th 267720
      - Blackcap Bertram
      - Black Jestress 4th

A Black Jestress, direct from the foundation cows. Black Jestress 6th is the dam of Revolution of Page 28th. Warden of Garvault was one of the best imported bulls used in this country. His daughters are outstanding producers in many herds over the United States. Prince Blue Boy has sired several top selling cattle, both at public auction and private treaty. Safe in calf since June 26 to BLACK CONQUESTOR.

A Mignonne •

MIGNONNE T 5 2036780
Calved May 20, 1953

- Prince Blue Boy 1113606
  - Ever Prince Revel 854910
    - Ever Prince of Sunbeam
      - Black Prince of Sunbeam
      - Eraline E. of Sunbeam
    - Elba 18th of Sunbeam
      - Revelga
      - Elba 11th of Sunbeam
  - Blueblood Lady T. 6th 886943
    - Revolution Blue Boy
      - Juana's Revolution 3d of Ada
      - Blueblood Lady 118th
    - Blueblood Lady B. 20th
      - Blackcap Rev
      - Blueblood Lady 117th
- Mignonne T. 1360067
  - Ebony's Lad of Ida 697418
    - Juana's Revolution 3d of Ada 509349
      - Revolution of Page 28th
      - Juanada 3d of Page
    - Ebony's Erica G. 604587
      - Barbara's General of Ada
      - Ebony's Erica 34th
  - Mignonne 12th of Ida 1032532
    - Juana's Revolution 3d of Ada 509349
      - Revolution of Page
      - Juanada 3d of Page
    - Mignonne 7th of Ada 697883
      - Master Bell Boy
      - Mignonne McGregor 2d

A foundation Mignonne that is a three-fourth sister to the top selling female in the 1955 Interstate Spring Show and Sale at Sioux City, Iowa. The dam is a double bred Juana's Revolution 3d of Ada cow. Selling safe in calf to BLACK CONQUESTOR. Mignonne 12th of Ida is a full sister to the Grand Champion 4-H heifer at the 1947 Iowa State Fair.

A Blueblood Lady •

BLUEBLOOD LADY T 32 2170023
Calved August 4, 1954

- Queen's Lad of Galva 300th 1342603
  - Revolution Blue Boy of Ida 12th 852537
    - Ebony's Lad of Ida 509349
      - Juana's Revolution 3d of Ada
      - Ebony's Erica G.
    - Blueblood Lady Ida 37th 608269
      - Juana's Revolution 3d of Ada
      - Blueblood Lady Ida 29th
  - Queen Lassie of Galva 890894
    - Zar 11th of Ada 509367
      - Revolution of Page 28th
      - Black Beauty L. 10th
    - Queen J. 4th 559615
      - Ben Bo J. 9th
      - Queen Marie 20th
- Blueblood Lady T. 10th 1261628
  - Ebony's Lad of Ida 13th 867459
    - Juana's Revolution 3d of Ada 509349
      - Revolution of Page 28th
      - Juanada 3d of Page
    - Ebony's Erica 18th 473302
      - Revolution 78th
      - Ebony's Erica B. 13th
  - Blueblood Lady of Sioux 705466
    - Juana's Revolution 3d of Ada 509349
      - Revolution of Page 28th
      - Juanada 3d of Page
    - Blueblood Lady B. 20th 416548
      - Blackcap Rev
      - Blueblood Lady 117th

Something fancy in Blueblood Lady heifers from a champion producing strain. Blueblood Lady T 32 is by the same sire, and a sister to the dam, of the Grand Champion and top selling female in the 4 County Show and Sale at Stuart, Iowa. Blueblood Lady T 32d's dam is a sister to the dam of the Grand Champion and top selling bull in the 1955 Spring Show and Sale of the Des Moines River Valley Association at Boone, Iowa. With the outstanding record of production of the Blueblood Lady cows this heifer should produce something extra special. Selling safe in calf to BLACK CONQUESTOR.

John Tabke • MOVILLE, IOWA • Dwight Tabke

A first prize winner at six years of age, Georgetta of Hatch Gate with J. T. Sparrow, Manager, assisting the amateur photographer. Two representative English farmhouses with enough chimneys for every room just visible. Hatch Gate farm, near Reading, England is always a strong contender at the Smithfield fat steer show.

on that herd as on the purebreds, although the two herds are not mixed. All beef in Britain is sold on dressed weight, and it thus doesn't take a breeder long to learn whether his bull is producing calves with the weight for age and quality he is seeking. Nurse cows are used, but not extensively, and the calves run in the pasture with them. Neither cow nor calf receives grain during the pasture season. Ayrshire is the popular dairy breed in Britain today, but a milking shorthorn or a Shorthorn-Ayrshire cross is the preferred nurse cow.

The Cattleman (Herdsman) who may be the second or third generation in the job, is extremely gentle with the animals, calling them by name like household pets, and knows as much about pedigrees as the herd owner. No chains are used on any of the cattle. In the herds of fifty or sixty cows with pastures full of yearlings, they show tremendous ingenuity in identifying each animal.

By far the most popular cross in Britain today for production of slaughter cattle and show steers for Smithfield, is the blue roan cow (Shorthorn-Angus) crossed back on an Angus bull. I saw many such herds and the cows are uniform and attractive in color. Old time beef producers and butchers alike swear by this combination. Most purebred farms have a blue-roan commercial herd three or four times the size of their purebred herds.

Britishers have been accustomed for generations to the lush mixed grass and legume pastures which we have discovered and put to use comparatively recently. Like most of ours, their brood cows never taste grain, and replacement heifers and steers are handled largely on pasture, too. Just at this time the bull market is so good that few purebred steers are to be seen. Heifers are not bred until they are around 21 months of age. All cows and heifers are bred within a thirty to sixty day period if possible. If a cow can't be bred to calve in December through March, she is either carried over or sold to market. The result is a uniform age group of calves that are more attractive to show than those calved the year around such as we practice on our own farm. Of course, the primary concern is preparation of the bulls for the great February sales at Aberdeen and Perth. This year over 600 bulls and 164 females were sold at Perth. It is felt a short or long age bull is at a disadvantage.

Families are extremely important in Scotland, but with an entirely different slant. Just now Ericas and Prides are the "hot" families even though they are abundant.

Will Hogg's farmstead at Earlston in southeastern Scotland typifies the lay-out seen all over Scotland. Stone barns and house are arranged around an open cobble stone square. Only a few steps out his back door are required to put Mr. Hogg inside one of his convenient concrete-floored sheds built by his grandfather soon after he came to the farm 104 years ago. This is a hill farm with a smaller percentage of arable land than found on most of the Scotch Angus farms. 600 ewes are kept here and 1000 lambs are marketed annually. This picture taken from near the herdsman's house cannot show the scarlet Fire-weed and purple heather so beautifully blended in the afternoon sun which I caught with my color camera.

Goose Creek Farms

In the IOWA STATE SALE FUTURITY we have entered two bulls that for excellence of type and beef character and bloodlines will interest every progressive breeder. See them!

FORREST LARMER -- MUSCATINE, IOWA

COMPETITION IS EXPECTED TO BE VERY KEEN AND . . .

the Quality excellent at the State Show and Sale in Des Moines January 30-31 and February 1st, 1956. We will be there with some extra special numbers for your approval. They are: a 1954 Ballindalloch Jilt sired by Ankonian 3505; a 1955 Tolan Missie sired by Black Peer 8th of Robin Hood; a 1955 Ballindalloch Georgina; a 1955 Maid of Bummers; and a 1955 Enquiry Dell sired by Prince Bellevue. Also . . . a pen of 3 bred heifers—a Eulima, a Georgina and an Elluna all sired by Ankonian 3505.

Start The New Year Right With a Heifer From . . . .

BELLEVUE FARMS

LESLIE C. OLIVER Phone 39F16 WILLIAMSBURG, IOWA

KEY BARDOLIER
by Kedar Bardolier

EILEENMERE 1188
by Eileenmere 1050

Selling at the
IOWA STATE SHOW & SALE

January 30, 31-February 1 — Des Moines, Iowa

Two Top Sons — Two Outstanding Daughters of KEY BARDOLIER
One Son — Two Daughters of EILEENMERE 1188th
One Daughter — Homeplace Eileenmere 182d

Each individual of this consignment combines type, substance and breeding. Their mothers have been consistent producers of top quality calves. The females are of the Witch of Endor, Elba Empress, Maid of Bummers and McHenry Blackcap Families.

KEY BARDOLIER sired the Reserve Grand Champion and two first place heifers in the Futurity Division of the 1955 Iowa State Show and Sale.

H. R. & W. W. WHITE SIGOURNEY, IOWA

A TOP HERD SIRE SELLS IN THE

NOKOMIS STOCK FARM DISPERSION

Sale

JANUARY 28 at CHEROKEE, IOWA

12:30 P. M.

A three year old proven sire

HARKENS EILEENMERE 53d 1631769

This will be one of the top bulls selling in the midwest this winter. A great individual and a sire of the right kind of calves. Sired by the $15,000 Homeplace Eileenmere 43d and out of a Bell Boy A bred dam. See him and see his calves. They are the kind now in demand!

7 BULLS - 51 FEMALES

Including 25 cows with calves at foot rebred for early calves.

THE FAMILIES:

Tillyfour Ruth; Blackcap Bessie; Blueblood Lady; Jilt; Katinka; Edella; Miss Burgess; Barbara; Pride of Aberdeen, all from a full sister to Denver Champion female; and other great producers.

Guest Consignors:

Lloyd Albers, Oaknoll Angus Farm, Spirit Lake, Iowa will consign a splendid group of females, including a top Katinka (close-up to calving) that won her class in 1954 at the Minnesota State Fair. Albers cattle are the right kind.

Dr. L. W. Larson, Little Brook Angus Farm, Greenville, Iowa is consigning an attractive group of young heifers of popular families. His cattle are always good.

For catalog, write:

Maurice Boney, Sale Manager
Box 740, Storm Lake, Iowa

Roy Johnston, Auctioneer

NOKOMIS STOCK FARM

CLEM B. LEDOUX, OWNER **ALTA, IOWA**

The greatest care is exercised in the selection of a female to go into the herd; care approaching that with which we would select a herd bull. The goal is not the production of a show winning heifer—that would be incidental—it is the production of the maximum percentage of good herd bull prospects that will command high prices at Perth, appealing to foreign and domestic bidders alike. Due to the end of government meat controls and consequent demand for quality beef again, the domestic market for "crossing bulls" and for better purebred bulls with which to produce "crossing bulls" is excellent. And, Argentina, Australia, New Zealand, and America have been very active in the British bull market. The current price of females is higher in Britain than in the USA and the prices for average quality bulls are probably double. Another reason the bull market is steadily good is that inbreeding is little practiced. It is almost unheard of for a prominent herd to carry on with a son, then a grandson of an illustrious bull. Line breeding as practiced by the best breeders is on the female side. Certain families, or strains of families, are felt to be good bull producers, and are consequently in demand as females, and the bulls of these families are also likely to command a premium.

An Horatio Alger climax to only fifteen years of skillful breeding occurred this year at Perth. Robert Adam lives right across the road from Glamis (pronounced Glams) Castle, which you'll remember from your Shakespeare. He has quite a reputation as a judge of livestock and has a small herd of very carefully selected cows. In 1954 his calves ran to females, and his bull crop totaled four—all of which he took to Perth last February. There he established several records: all time top selling bull, the Grand Champion, going to Sir Wm. Rootes for 11,500 guineas ($33,810); all time top money for two bulls, and for three and four bulls from one herd. Can you imagine a breeder with eighteen or twenty cows doing anything like that in the USA? A close neighbor and lifelong friend from whom I bought a couple of Beauties of Hayston, said Mr. Adams (he was in Argentina when I visited his farm) told him the insurance on two bulls he shipped to Argentina cost him more money than he possessed fifteen years ago. You see, America is not the only place where enterprising men can get ahead.

Duplex dwelling house for farm hands on Little Baldon farm with another in background. Photo was taken from yard of a third under construction. Each apartment has two bedrooms and bath up-stairs with living room containing fireplace, kitchen-dinette and bicycle—utility room on ground floor.

American ideas of farming in Britain are often based on accounts related by grandpa, or upon pictures remembered from childhood school books. We discount the reports of British farming seen in present day magazines or news-reels as representing special cases. We think of an English farm as a small patch of land surrounded by factories and accommodating a very small thatched-roof home, from which farmer and wife issue at day-break after a meager breakfast of porridge and milk, hoes in hand to till the soil. Farming in Scotland, we may think, is somewhat different. There, a decadent aristocrat, who has owned vast acreages of unproductive mountain land, has been ruined by British confiscatory taxes, and derives most of his livelihood from showing American tourists through his castle at 50¢ per head. An additional source of income, we might imagine, is his Angus herd of 25 or 30 cows which are indeed the hardiest of creatures, grazing high up in the mountains near the snow-capped peaks like mountain goats all summer, and "rustling for it"

Viewlawn Herds
ESTABLISHED 1903
Aberdeen-Angus Cattle

1903 — 1955

Consigning to the

IOWA STATE SHOW & SALE

JAN. 30-31 and FEB. 1

2 Heifers bred to Black Peer of Red Oak 64th 1862491

1 Open Heifer

2 Yearling Bulls that are thick, low-down bulls with lots of bone.

Bred heifers for sale at the farms. Bred to Black Peer of Red Oak 64th and Black Peer of Red Oak 65th.

***and*... 50 Heifer calves for sale now.**

CHARLES M. MILLER, Harmony, Minn. (An Iowa Farm)
R. M. MILLER, Decorah, Iowa (An Iowa Farm)
ROBERT C. MILLER, Mabel, Minn. (An Iowa-Minnesota Farm)
FRANK R. MILLER, Mabel, Minn. (A Minnesota Farm)

BLACK CONQUESTOR

One of the Breed's

1. Greatest Individuals
2. Greatest Pedigrees
3. Greatest Sires

Selling Two Conquestor Daughters at the

IOWA STATE SHOW and SALE

A Johnson Blackbird Progress and A Fannie Bess

- BLACKBIRD PROGRESS E & B 18th 2115174

Since 1950, Johnson Blackbird Progress females (all descended from Blackbird Progress 56th, purchased at the 1929 Harrison & Ryan Sale) have been International Junior Champion, Denver Grand Champion, Iowa State Show & Sale Grand Champion, 1st prize National Angus Show, Iowa 4-H Grand Champion. Last spring we sold three Blackbird Progress females at public auctions and they averaged $2,466. We feel that this heifer is equal to any female that ever left our farm. We would like very much to show this heifer next year with the buyers permission. She sells open with breeding privileges to any bull we own.

- FANNIE BESS E & B 2152577

You have seen and read where a Fannie Bess tops sale after sale in which a Fannie Bess female is offered. Fannie Bess E & B is a great headed heifer of unusually good balance. She shows Fannie Bess 11th of Ada, Fannie Bess 6th of Ada, and Fannie Bess 2d, the Fannie Bess foundation cow, in her dam's tabulation. Don't forget that Fannie Bess E & B is sired by a Futurity Supreme Champion that is siring Champions.

- BLACKBIRD LASSIE E & B 125th 2129217

Sired by Prince E & B 250th and out of a full sister to the 1949 Denver Grand Champion Female, Blackbird Lassie of Galva 21st, and Black Conquestor's dam, Blackbird Lassie of Galva 22d. This heifer, we feel, is truly a show and foundation female.

ENOCH & BOB JOHNSON

PHONE 7-2254 or 7-2631

ARTHUR, IOWA

Deep, Thick Females

in the

January 28th Sale

See page 187

among the pine trees a little below timber line in winter. Maybe this picture of old England and Scotland should not be disturbed.

Yes, farming in England and Scotland would surprise you. And the farming areas of Scotland where 95 percent of the purebred Aberdeen-Angus cattle are raised would surpise you more. Britain has a most ideal climate for farming with rainfall usually abundant during a long growing season, and the atmosphere is stimulating to the labors of man as well. (However, this was the driest summer in memory all over western Europe, and was ideal only for tourists.) Much of the land in England is relatively flat, and that which rolls is of a type that does not easily wash. Some of the world's most skillful farmers cultivate abundant crops in hedge fenced fields, farmed for two thousand years. The hedges make it difficult to see the fields as you drive along the roads, in England (not true in Scotland.) They are not Osage Orange, but are a thorny shrub kept neatly trimmed to about shoulder height.

Yearling heifers on Lord Rosebery's Dalmeny farm near Edinburgh, Scotland. The pasture runs down to the Firth of Forth where, in the first German air raid of the war British warships anchored here were attacked, the raiders flying out under the railroad bridge in the background.

Britain is a highly mechanized agricultural country. I drove a rented car 2000 miles, mostly in Scotland, and did not see a horse working in a field. An occasional horse is used to pull a two-wheeled feed wagon or cart, and the only one I saw at work was pulling a water wagon necessitated by the drought. The tractors are principally Fordson diesels and Fergusons, but most of the well known American makes are seen in numbers. Perth, a city of 30,000 in Perthshire, lies on a latitudinal line equal to Central Canada, and the county, or shire, of Angus is just to the northeast. The city of Aberdeen in the county of Aberdeen, still farther north, has a population of 175,000. Aberdeen claims to be the most productive agricultural county in Scotland, but all three of these leading Angus cattle shires are intensively farmed. Those who think Scotland's Angus cattle dwell in areas similar to our Ozark, Rocky, or Sierra mountains are much mistaken. Like our American Angus, most numerous in the highly cultivated sections of Missouri, Iowa, and Illinois, the Angus of Scotland graze the rotated pastures that in other years produce unbelievable tonnages of sugar beets, mangos, barley, oats, wheat, alfalfa (called Lucerne), and potatoes. Understand, there are rough regions in Scotland where the "crofters", sub-marginal farmers, live, but a purebred Angus would be hard to find there. It is strange to hear all the feed grains: oats, barley, and rye called "corn" in Europe. Our corn, called by them by its correct name of maize, a tropical plant from Central America, is not attempted in northwest Europe.

We will consign two choice bulls
to the Iowa State Sale, Jan. 30, 31-Feb. 1
ROSENGIFT Stock Farm
KELLEY, IOWA
Carl A. Rosenfeld & Son, Owners

HOMEWOOD ANGUS FARMS
Consigning two bred heifers sired by Esmere Zar F. V. W. 3d bred to Bar Revodent H.
Visit the farm or look up these heifers at the Iowa State Sale.
R. J. HADLEY & SON
NEW PROVIDENCE, IOWA

See our three sons of Marycrest Eileenmere 28th at the State Sale.
We have several more of his sons at home.
Look over our grandson of "999th 35" also at the sale.
NEILL ANGUS FARM ● CORYDON, IOWA

Blackbird Progress 1st D.A.F.

sells at the

IOWA STATE SHOW & SALE

JANUARY 30, 31 and FEBRUARY 1

Sire: PRINCE E & B 250th — Prince Lakewood 25th / Blackbirds Progress 3d

Prince E & B 250th's dam is out of the same cow as Blackbird Progress 28th, 1950 International Junior Champion Female. "250th" is the son of Prince Lakewood 25th that Enoch & Bob Johnson selected as one of their herd sires.

Dam: BLACKBIRD PROGRESS E & B 6th

Out of the same cow as the 1955 Denver Grand Champion cow, Blackbird Progress E & B 9th.

DRURY ANGUS FARM

GALVA, IOWA

Stype Edwiveena 2d, Reserve Champion female at the Royal Agricultural Show, 1955 with J. J. Watson, Manager of Stype farm, and herdsman.

I saw it only in France, and that rather puny.

It was most amusing to find the Aberdeen Angus Cattle Society, in a brochure slanted to prospective breeders in Britain, proving the hardy constitution and rustling ability of Angus cows by their success in the blizzard plagued Rocky Mountain ranches of America. (Yes, I know, but the Herefords live in an even more civilized area down south in England. I crisscrossed England pretty thoroughly by train and auto and saw only one small herd of Herefords.)

How about the way Angus stand the winter way up north there at Aberdeen—as far north as Hudson Bay? Britain is blessed by our Gulf Stream, and the modulating effect of the warm ocean water prevents the extremes of cold and heat which we experience in the mid-west. Kirksville, Missouri has colder but drier winters than Aberdeen, and as for mountains, the highest peak in Scotland is only 4406 feet, not even a foothill in Colorado or Canada. Unlike Missouri, where we let our cow herds run outside all winter, preferably with no shed for protection but rather a good clump of trees and brush in a "holler", the Scotch bring all their cattle in for the winter. The barns on the Angus farms are made of stone or brick and many are experiencing their second century of usefulness. The sheds are arranged in a square often including the owner's or manager's residence, around a central open paved lot. In the center of one of the largest barns is a spacious court, roofed over, where the cows and "keeping heifers" spend the winter in cozy comfort. The floor line of this court is four to six feet below the remainder of the floors and every day or two fresh bedding is blown into the area to absorb the manure and maintain a dry condition under foot. By spring the floor is built up to ground level. You may wonder the source from which the straw bedding is blown. Due to the damp climate it is seldom practical to combine small grain, so it is hauled into the barns in bundles or stacked just outside when the barns are full, and threshed one or more times per week as needed by a sepa-

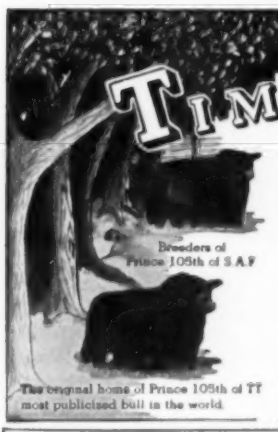

TIMBERTOP angus farm

COW HERD of DISTINCTION

Families

Yes, modern preferred families mated with PRINCE 105 TT3, HOMEPLACE EILEENMERE 416 and PRINCE 105 TT LAD.

Chimera
Blackcap Bessie
Gammer
Hartley Katinka
Blueblood Lady
Blackwood Lady
Many others
Erianna
Ballindalloch Georgina
Black Jestress

Visitors Welcome to Inspect our Herd

DWIGHT and EUGENE MUIR • Box 71 • RIPPEY, IOWA

QUONSET ANGUS FARMS

Sale

to be held at the Mississippi Valley
Fairground Sale Pavilion

FEBRUARY 29, 1956

SELLING BRED AND OPEN HEIFERS—

Families . . . . Annuity, Gammer, Kilton Blackcap Bessie, Black Beauty, Zara, Ballindalloch Georgina, Black Jestress, Beauty of Hayston, Enquiry, College Heroine, Brookside Elluna Primrose, Rosemere Antelope, Jilt, Maid of Bummers Miss Burgess, Witch of Endor, Miss Wix, Blueblood Lady and others.

BULLS—

The best set of bulls we have had the pleasure to present. The tops in Quality.

Featuring the Get and Service of—

Two great sons of Homeplace Eileenmere 999th 35, twice International Reserve Grand Champion . . . .

◀ Globe Hill Eileenmere 3509

and his full brother . . . .

Eileenmere S. 59th

HENRY L. SIEMSEN & SONS Farm first place south of DIXON, IOWA

A Great Herd Sire

Sells!

See page 187

ECHO VALLEY FARM

Over 100 brood cows rich in Johnson breeding headed by:

Queen's Lad of Galva 114th 1383455
by Revolution Blue Boy of Ida 12th

Queen's Lad of E. V. 1797420
by Queen's Lad of Galva 114th

Stop soon to see our herd

HANSON and FERTIG • ODEBOLT, IOWA

HOMELAND . . .

now offers 15, 1954 heifers sired by R. L. S. Prince Eric 18, Elbert of Marshall and Everbest Beau. All popular families at popular prices. Only a few year old bulls left, but they are of top quality. We welcome your visits.

MEIER Bros.

MELBOURNE, IOWA

rator built into the barn. The cows are said to eat this oat and barley straw much better than combined straw because it is cut younger, and maybe the cattle can smell the recently departed grain. Breeders and herdsmen are convinced the fattening cattle do better on the freshly threshed grain. Watering the shedded cattle presents no problem as every barn has running water; most farms being supplied by a county water system.

I was amazed to find that most of the Scotch breeding establishments best known in America are on rented land. In America most of the better farmers aspire to ownership, but in Scotland the converse appears to be true. Arch Whyte's Spott herd, home of the Jypsies, is the oldest continuously maintained Angus herd in Scotland, having been established by the present owners' grandfather one hundred years ago. Mr. and Mrs. Whyte deplored the fact that a few farms in their area had been purchased by the operators. They felt that they are never as well maintained nor as profitable. No lack of ambition is implied, just a matter of good business. Under the Scottish real estate laws, a tenant cannot be removed from the land except for adequate cause and as a practical matter cause is seldom adequate. The renter passes his leasehold on to his son. The landlord must supply capital investment in buildings and other permanent fixtures. Some semi-permanent investments, such as fences, are jointly shared. Rents may be increased to amortize capital investment, but only by prescribed formula, and if the tenant feels the raises not justified he has recourse to an appraiser. The amount of the rent on some of the good Angus farms is no more than we are accustomed to paying in taxes on the same quality land. All in all the law and custom appear to favor the tenant. The landlord's position is sad indeed, and he survives only because he has a large estate containing many farms, or else outside investments. Obviously, the government is not taking in taxes from the landlord all his rental income, so the system actually amounts to a subsidy to the farmer in the form of less than justified real-estate taxation.

Selling in IOWA STATE SALE:

1 Sharp headed Witch of Endor Show Heifer

W. B. CAMPBELL & SONS
Gilmore City, Iowa

Jimmy Ross, Herdsman at Dalmeny, holding Black Brutus of Barandby, March 1954 calf, reserve champion in the 1955 Perth show and sale, purchased for 9000 guineas ($26,460). The Scotch cattle excell in smoothness around the tail but this good, deep, heavy quartered, strong ribbed calf leaves something to be desired there.

The landlord-tenant laws can have some peculiar consequences. A young man, who had lived in Australia all his life, and had acquired a 1000 acre farm there in a newly developed area under their counterpart of the GI plan, was notified of the death of his aunt in Scotland, who owned a 240 acre farm. This spring he journeyed to Scotland to look over his wind-fall and determine whether to abandon his frontier farm where existance was difficult and move to Scotland. He found the farm a good one, but occupied by a tenant who was happy to see his new landlord, because the Aunt had been in poor health and poor financial condition for several years, and many improvements were needed, amounting to a total of $10,000, which he demanded be made at once. The poor devisee, who had no such amount of money, was naturally dumbfounded at this turn of events, and consulted several people for advice, one of whom told me the story. The tenant's right to the land and the improvements was incontestable and the young man's only choices were to renounce his legacy or try to borrow money for the improvements. In the midst of the debate the tenant died, and having no sons, the young man, at last report, was planning to dispose of his Australian farm in the hope of getting enough money to operate the Scottish farm himself.

All farms, cattle and cabbage alike, are

NOTICE!

We are offering our herd sire, PRINCE ARCHLAND 35 for sale! We have quite a number of his heifers in our herd now, and feel that we no longer have need for two herd sires.

Sire: Prince Burgess 106th 953345	Ever Prince of Sunbeam 567027	Black Prince of Sunbeam 504521	Black Peer of St. Albans
			Pride 17th of Sunbeam
		Eraline E. of Sunbeam 486149	Elban of Sunbeam
			Eraline E. 4th
	Miss Burgess Muskogee 2d 599581	The Liberator 490243	General Revolution
			Miss McHenry 19th
		Miss Burgess Harrison 33d 440041	Revolution 7th
			Miss Burgess Maid
PRINCE ARCHLAND 35th 1347081			
Dam: Barbara Ever 9th 1105132	Ever Prince of Sunbeam 567027	Black Prince of Sunbeam 504521	Black Peer of St. Albans
			Pride 17th of Sunbeam
		Eraline E. of Sunbeam 486149	Elban of Sunbeam
			Eraline E. 4th
	Barbara 12th of Strathmore 504064	Revolution 100th 429423	Blackcap Revolution
			Elga Elliott 29th
		Barbara of Rosemere 88th 441447	Prizemere 32d
			Barbara of Rosemere 27th

The first calves of our new sire, ANKONIAN 3506 have arrived, and they are wonderful. Stop by the farm and see them.

HAR-LEN ANGUS FARM • PACIFIC JUNCTION, IOWA

named, many so far back no one has any recollection of the significance. In looking up addresses, it was at first difficult for me to determine which names referred to the shire, the town, and the farm. To have farms in America without names seems rather confusing to them, one wife doubting that mail would reach me with such a meager address.

Farming is considered one of the most dignified of professions, and opportunities in the cities or in America, never appear to tempt the eligible son away, and even if the eldest has other plans, the second son is eager to take his place. On the average, the farms are better kept than ours in Missouri, their homes are better, their barns are better, and their flower gardens are much prettier.

Mr. Composite, Scotch breeder, has a farm of around 320 acres of tillable land, and in the hills adjoining or maybe twenty miles away, he has 200 to 2000 acres of grazing land, where he runs sheep. At Spott, mentioned above, a few dry cows are run out in the mountains summer and winter, but this is the only Scottish herd I know of that approaches the American conception of Angus cattle production in the "Highlands".

To some of our people who run 320 acre farms and an Angus herd with no help, our Scotch Angus breeding cousin may appear to have a dream life in that he has eight or ten men doing the work and his wife has one woman helping in the house. Due to the intensive type of farming followed, including several root crops, sheep, commercial cattle, and occasionally, hogs, much labor is needed. The farm workers receive in cash about half what you would expect to pay, if you could find a man, but he is housed much better, and can't be worked after 5:30 without overtime pay. The farm workers homes are often more attractive than the average owner's home on Missouri farms. Again, great pride is taken in flower and vegetable gardens. The houses are of stone or brick, and have six or seven rooms and a bath, and a room for rain clothing and bicycles. Farm workers do not own autos and every path is paved so bicycles are very practical, even being used to go to and from the fields.

Our Scotch friend owns three or four tractors, one jeep-like "Land-Rover", one automobile which may be a Vauxhall made by General Motors, or a Zephyr made by Ford, or one of the many British or German makes available. "Petrol" is much "dearer" so his auto will not be as large as yours but operates very well. His children look and dress like ours, except the teen-age boys wear their hair longer. They usually go away to college and, if the son who is to inherit the lease-hold doesn't attend agricultural college, he will not fail to attend a technical agricultural school for one or two years after our equivalent of high school.

If the Angus breeders don't own their land, who does? A great deal of the best land is held in large estates owned by the Duke of this or Lady that, descendants of some ancient chieftain, who by various

SOUTH DAKOTA

ANNUAL WINTER SHOW & SALE

Watertown, South Dakota

JANUARY 24 Show and Sale (show starts at 9:30)
Judge: BILL McCONE

JANUARY 23 Youths' Judging Contest

54 head selling

30 bulls — 24 females

Auctioneer: Ken Conzelman, Bozeman, Montana

Sale Manager: Earl Eikmeier, Pipestone, Minnesota

Consignors:

Benno Stark	Madison
Brezee & Son	Clear Lake
W. E. Bush	Britton
George G. Clark	Worthing
Eikmeier Brothers	Pipestone, Minnesota
Fox & Sons	Watertown
Friendly Home	Altamont
Harold C. Fritzel	De Smet
Gauger Brothers	Clear Lake
Kermit C. Hill	Brookings
Clarence E. Hillman	Canova
Lowell Koch & Son	Milbank
Korth Farms	Watertown
Justin A. Mortvedt	Dell Rapids
C. E. Ortman	Canistota
Lee Remmers	Clark
H. W. Sawyer	Howard
South Dakota State College	Brookings
Theodore Holzworth	Freeman
Joe D. Merges	Dell Rapids
Jim Pufahl	Milbank
Elvern Varilek	Geddes

BARDOLIER-BANDOLIER

Young bulls for sale, sired by COLLEGE BARDOLIER 3d, a top son of BLACK BARDOLIER of WHITE GATES 3d.

R. V. REMINGTON OKEMOS, MICH.
Farm 1¼ mi. E. of MSU Beef barns

Guest Consignors
with
Popular Families
and
Top Cattle
See page 187

Applewood Angus

Featuring the GET of
APPLEWOOD BANDOLIER 135th
ELBA'S BARDOLIER
BARDOLIER 19 of INDIAN CREEK

We have used Bandolier and Bardolier bulls since 1934.

4TH PRODUCTION SALE
APRIL 5, 1956 at Franklin, Nebraska

Write for catalog

Edward Polka

RIVERTON, (2 miles W 6½ N) NEBRASKA
HERMAN CUSTER, Manager

forms of murder and mayhem, wrested the land from some other equally barbarous but less crafty strong-man. I acknowledge my descent from the Clan Campbell, some of the bloodiest practicioneers of the skills of homicide, so I'm sure the present day chieftains will take no offense at this reminder of their ancestry. Several of these large land holders operate one farm which is called the "home farm", located at the ancestral seat of power, or castle, where an Angus herd is maintained. If the owner is interested in agriculture and is progressive, he takes over additional of his farms year after year as tenants die off without male heirs, and their holdings thus come under central management.

A small percentage of the land is in individual freeholds and when the better farms become available they are snapped up by successful industrialists, or businessmen who, by operation, gain an income tax advantage greater than ours in America. Several such men own Angus herds. Food is vitally needed and the government encourages men to put capital into increased agricultural production. From reports in our press, one would conclude there are fewer net incomes over $25,000 in all of Britain than there are, say, in Des Moines or Kansas City. Also, we would conclude all large estates have been broken up. These conclusions are not quite accurate. In some regards our tax structure is more severe than theirs. Many estates are being preserved in the families by an irrevocable trust in favor of the heir apparent, which must be made more than five years before death. Of course there are occasional slips. A young head of family may be killed accidentally and then part of the estate must be sold to pay the inheritance tax. There is no tax on capital

A contented Scotch Angus owner, Frank Elliott of Nisbethill farm, Scotland, in his living room with show trophies at his elbow. The grass was wet and he still has on his rubber boots as we have tea. (See his cup and saucer on the small chest.) Leased originally by his father in 1895, Nisbethill has produced purebred Angus since 1911.

gains, which has created great interest in land and cattle, as well as common stocks. Other devices are also available to make capital accumulation possible.

John Arnett and son at Kelso, Scotland have the largest herd that I saw or heard of in either Scotland or England—60 brood cows. No breeder registered over 54 calves last year. The Arnetts have 820 acres of rich tillable land, plus 6000 acres in the Cheviot Hills where they run 2400 ewes. The land, owned by the Countess of Lauderdale, has been farmed by the Arnetts since 1904. Obviously, such a large and productive farm could accommodate a much larger herd, but in Scotland the emphasis is on herd quality, and crop and livestock diversification. All the Angus farms I visited could have carried many more registered cattle.

Lord Roseberry's Dalmeny farm just at the edge of Edinburgh is an extremely large establishment, providing a nine hole golf course exclusively for the farm help, but the herd is limited to fifty brood cows. I forgot to ask how long they'd had Angus, but Jimmy Ross, the herdsman, has been there since 1920, and W. M. Sinclair, the manager, a man of around fifty-five succeeded his older brother upon his death, and his brother had succeeded his father.

Dalmeny over-looks the Firth of Forth near the high railroad bridge. Here the first German air-raid of the war on Britain took place. Dive bombers attacking units for the fleet and flying out under the bridge, toward which the British could not fire for fear of destroying it. Lord Roseberry's father, as a young man, is said to have expressed three very ambitious wishes: to be Prime Minister of England; to marry the richest girl in the world; and to win the English Derby. He became Prime Minister, married a Rothchild, and his stable won the Derby three times.

The English spoken by the average per-

Inheritance Unequalled
Heading Our Herd of SELECTED BROOD COWS

Black Knight of Essar—by Black Peer 28th of A. V. and out of a dam by Envious Blackcap B. 6th, dam of Prince Envious of Bates.

Prince Sunbeam E 1434—by "Esquire" and out of a granddaughter of Prince Sunbeam 100th.

Prince 105th of Glenbar—by the world's record-priced Prince 105 of S. A. F. and out of a cow of Bandolier breeding through the Lonjac herd.

Homeplace Eileenmere 642—double-bred grandson of the "487th."

"WE LIKE VISITORS"

Owner
B. H. Graham

Glenbar Farms

PAULS VALLEY, OKLA.

At the Farm
Vernon McKinley

BLACK PRINCE of SUNBEAM

EVER PRINCE of SUNBEAM
sired by the great
BLACK PRINCE of SUNBEAM

His sons and grandsons carry on very successfully in our herd.

FOR SALE NOW: Several young bulls, one of them is a 2 year old. Also about 40 bred and open heifers in lots to suit. All are Ever Prince of Sunbeam breeding. Write us or come see them.

Krotz Stock Farm

JOS. & MARSHALL J. KROTZ ODELL, NEB.

Extra-nutritious

Ful-O-Pep Calf Starter

gives your cattle glossy hair coats and "show-winning" bloom!

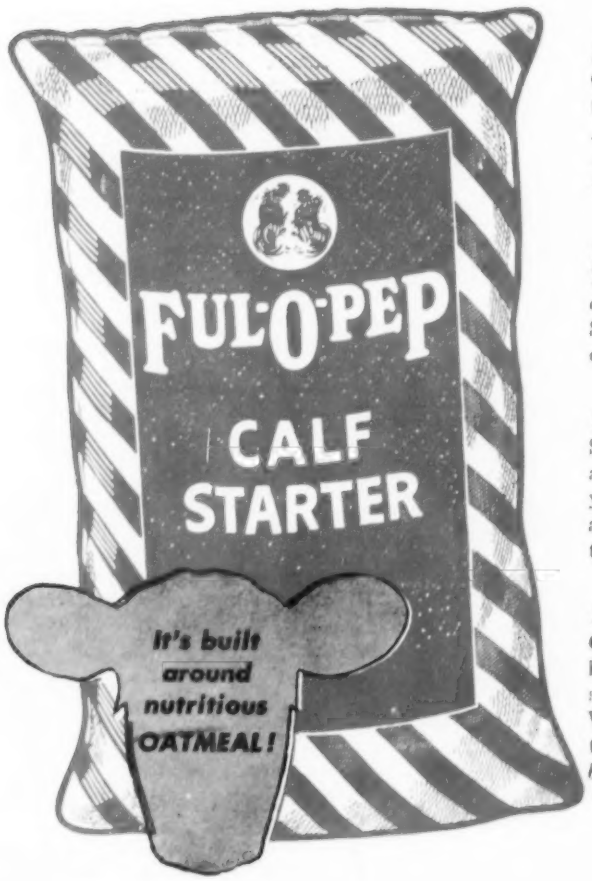

BUILDS CHAMPIONSHIP FINISH

Give your cattle the extra nutrients they need to develop *soft, mellow hides* . . . luxuriant hair coats . . . and eye-catching body condition. Fit 'em on *extra-nutritious, extra-palatable* Ful-O-Pep Calf Starter. It's truly a "purple-ribbon" cattle feed.

BOOSTS GROWTH AND BLOOM

Extra milk products . . . added molasses . . . *nutritious oatmeal* . . . plus vitamins galore in Ful-O-Pep Calf Starter make your calves grow extra fast . . . give all cattle a "show-winning" *health bloom.*

PROMOTES SOUND HEALTH

Special vitamin and mineral fortification, plus additional protein in Ful-O-Pep Calf Starter, helps your calves build resistance to nutritional and respiratory disorders. Their *hair takes on life* . . . they grow smooth and mellow.

NOW IS THE TIME

Calves love tasty Ful-O-Pep Calf Starter . . . and it helps keep older cattle from "going stale." It's so easy to digest. And Ful-O-Pep is *priced right,* too. Why not see or call your Ful-O-Pep Representative today? Remember . . . Ful-O-Pep Calf Starter *builds champions!*

THE QUAKER OATS COMPANY
Headquarters: Chicago, Illinois

VERONA VIEW FARM

"Home of the 'Verona Isla' Family"

ORVILLE ISLEY, Owner
ROBERT LONG, Herdsman

FAMILIES: Verona Isla, Shady Lane Ann, Ada Queen L., Blueblood Lady, Black Beauty Zara, Black Jestress, Rosemere Pride, Mulben Pride, Clova Pride, Juana Erica, Hartley Eline, McHenry Barbara, Bonnie Bouquet Miss Burgess, Woodlawn Blackbird, Queen Mother, 4th Branch Blackbird, Kildonan Erica, Elsa Erica, Enchantress Trojan Erica, Windsor Queen Mother and Portlethen Lucy.

VERONA, NORTH DAKOTA

HERD SIRE

EE EILEENMERE 922

by the "Black Magic" Sire
Eileenmere 922

C. V. McMillin, D.D.S., owner
Carl L. Burnett, herdsman

CVM angus farm

INMAN, SOUTH CAROLINA

son met in Edinburgh, Perth, or Aberdeen, is better than that heard in London. However, among the farm laborers and uneducated rural people transplanted to town from northwestern Scotland, an entirely different language called Gaelic is spoken. During the 18th century Gaelic was the literary language of Scotland, but has been on the decline since England and Scotland were united. It is a Celtic language, as unlike English as Norwegian to which it is actually akin. Many words are common to the Scandinavian languages. Children from Gaelic speaking families learn English upon entering school. While all the owners and managers speak good English, it is very difficult to understand some of the herdsmen. It is from the Gaelic that the familiar Scotch burr derives.

We have something to learn about hospitality or maybe merchandising from the Scotch. At every farm visited, my host insisted after we had seen the cattle, that we come in and have a cup of tea or Scotch, as desired. In every instance, there was a great variety of sweet cakes and cookies, called biscuits. If we happened there during meal time, we were urged to stay. Remember, I was there in the midst of the small grain, then the potato harvest, but they were never too busy to share "a spot of tea." The arrangement of meals is somewhat different from America. A good breakfast, possibly of stewed fruit, porridge (oat meal), eggs and bacon with baked beans or fried potatoes and tea, is eaten around seven or eight o'clock, and a heavy hot meal at noon. Around five or five-thirty, they take "tea" which consists of cheeses, various breads with butter, sweet biscuits (cookies or coffee cakes), and tea. Before bed-time a snack of a similar nature is eaten, usually smaller, and supplemented with fruit. In the cities a lighter meal is eaten at noon, and tea is around 2:30 or 3:30, with the main meal being at 8:00 or 9:00 p. m.

At each farm visited, I noticed the farmer was dressed in a business suit, or tweed sport jacket and contrasting trousers, sometimes with a flower boutonniere, never overalls or kakhi pants and jacket. The first few days I assumed they were dressed for an honored guest from overseas. But when I dropped in at one or two places where I hadn't made an appointment, I began to wonder. Finally, I questioned one of my hosts with whom I felt I was well enough acquanited, as to how he ordinarily dressed for his work. At the moment, he had on a scotch tweed suit, white shirt and tie, silk or nylon socks, and low cut shoes; a get-up similar to that which I wear to my office rather than the farm. He told me he dressed that way every day. When a group of farmers attend the local community livestock sale they make an entirely different appearance from those at one of our sale barns. It then began to dawn on me that the British farm operator is more management and capital than labor. With eight or ten men working about the place, he feels his time is more profitably spent overseeing, buying, selling, figuring, rather than laboring. His son, however, who will one day take over the farm is dressed more like a young American farmer and while assuming part of management responsibilities, rides the tractors, repairs the machinery, or fits in as needed. There is in addition a more subtle difference; an inheritance from the traditional position of the landed gentleman, the country squire, who labored not with his hands, but devoted himself to more leisurely pursuits, leaving the affairs of the estate to a hired manager, who extracted a comfortable living for both from the well fortified soil.

While a man may be seen wearing the kilt every two or three blocks in down-town Edinburgh or Aberdeen, I only saw one farmer thus dressed, and he was entering a small-town bank where I imagined the man making the loans may have been a sentimentalist. The kilt and tartan, quite handsome, really, when you get used to it, is a carry-over from the Roman occupation, eighteen centuries ago, and is similar to the

Mark your calendar NOW for America's largest Cheviot Sheep and Aberdeen-Angus cattle sale.

OCTOBER 3d, 1956

CHARLES W. WAMPLER and SONS — HARRISONBURG, VIRGINIA

FOR SALE:

KINEILEENMERE 487th — calved January 1954

1st Prize Junior Yearling Bull at the Indiana State Fair

Sire:
EILEENMERE 656th
- Eileenmere 487th
  - Eileenmere 85th
  - Pauline T. 6th
- Edith Eileen
  - Eileenmere 15th
  - Edith 2d of Eulaine

JOHN & DICK KINSINGER — CAMBRIDGE CITY, INDIANA

Phone: 2579 Greensfork

KINSINGER ANGUS FARMS

Farm 5 miles east of Cambridge City and 3 miles north.

Again it is time to reflect upon a year speeding towards its end and to make our own evaluations.

If you—our Angus friends, near and far, have read all our ads during **1955**—you will notice—that not once did we "toot our own horn" or enumerate our winnings in the show rings.

In closing our Angus balance sheet for 1955 we find however that we have increased our assets considerably: First of all we were lucky enough to visit the old country twice in 1955 and to attend the Perth Show and Sale in winter as well as the Highland Shows this summer—and we already have our plane reservations to attend the 1956 Perth show and sale, February 1956.

JUANA ERICA of RED GATE 24th (who had been International Junior and International Reserve Grand Champion in 1954) was Grand Champion female at the Pennsylvania Farm Show for us in 1955. This summer she gave us a beautiful heifer calf and now is safe in calf again to the same bull "SCOTTISH PRINCE."

DOR-MAC'S BLACKCAP BESSIE 2d, our senior yearling, was Reserve Senior Champion at Ohio State Fair and member of the first prize "get of sire." She was Reserve Senior Champion at the Eastern States Exposition and member of the first prize "get of sire" there. At the Atlantic Rural she was GRAND CHAMPION female and member of the first prize "get of sire." She ended her show career as a sixth place senior yearling at the 1955 International.

BLUEBLOOD LADY 6 of RIPPY, our two-year-old—won her class at all the shows mentioned above, was Reserve Senior Champion at Atlantic Rural to our "Bessie." (who then was Senior and Grand Champion). At the strong Eastern National Show she was GRAND CHAMPION female. However, at the 1955 International she ended up third in class (a great honor) to a heifer she had defeated two weeks before.

Our bull—DOR-MAC'S BARDOLIERMERE 10th was a strong contender for top honors again in 1955 as a shortaged Senior Yearling. He was Grand Champion at Pennsylvania Farm Show, first get, first "three bulls." He was Reserve Grand Champion at Ohio State Fair, first get, first "three bulls." At Eastern States he was second to Grand Champion, first get, first "three bulls." At Atlantic Rural he was Reserve Senior and Reserve Grand Champion bull, first get, first "three bulls." At Eastern National he was second to Grand Champion, second "three bulls." As the "Papa" of 18 calves, he only placed eighth at the 1955 International, (being worried about his junior get next year), but he himself will be back in 1956 as a most "popular" two-year-old.

MASTER BANDOLIER HECKMERE, our homebred Junior yearling, won his class at Pennsylvania Farm Show, first "three bulls." At Ohio State Fair, he was Junior Champion, first "three bulls." At Eastern Futurity he was GRAND CHAMPION bull. He was Junior and Reserve Grand Champion there at the open show—also first "three bulls." At Atlantic Rural he was Junior Champion and first "three bulls." At Eastern National he was Reserve Junior Champion and second "three bulls." He WON his class at the great 1955 International . . . and there are only six possible class winners.

During 1955 we also bought KINLOCH JUANA ERICA 3d—now home at Heckmeres Highlands. Kinloch showed her to Junior Championship at the 1955 Futurity, Grand Championship at West Virginia, Junior and Reserve Grand Championship at Atlantic Rural (to our Dor-Mac Blackcap Bessie 2d, then Grand Champion). At Eastern National she was Junior and Reserve Grand Champion (to our "Blueblood Lady of Rippy" who was Grand Champion). At the 1955 International, she was third in class to a heifer she had defeated two weeks before.

JILL 4th of WEST WOODLAWN, added to our herd in 1955, was Junior Champion at the Illinois State Fair (among her other placings).

The Senior heifer calf BORDULAC BURGESS of BEE-MAC, also acquired in 1955, won her class for us at Eastern States and placed high wherever else shown.

At Ohio State Fair and at Eastern States Exhibition we received the "Premier Exhibitors Award."

OUR OUTLOOK FOR 1956??

Extremely hopeful—especially as there are about 18 calves already on the ground, sired by our Senior Yearling Show Bull, the incomparable DOR-MAC'S BARDOLIERMERE 10th. A definite contender in the two-year-old class at the International in 1955. Seventy-five further cows are safe in calf to him at this writing. The other half of our females carry calves by "160th", "Scott," and "Prince Lakewood 73d." Our grandson of "Eileenmere 1100th," "Ledgesmere 10th", will see light service soon—and . . . we are going to put our International first prize junior yearling MASTER BANDOLIER HECKMERE, to work before we start fitting him again for next year's shows.

Do come by and visit, inspect the bulls, our herd, the calves and the show herd being selected for 1956 and please remember—

GRETA'S SALE, MONDAY, APRIL 9, 1956

YOU ARE INVITED THEN —

now and any time to visit at:

HECKMERES HIGHLANDS, VALENCIA, (Butler County) PENNSYLVANIA

Because we want you to know:

"Our best ads are BORN—not written!"

Small in Size . . . Big in Future!

Of course we're speaking of our new crop of calves sired by Blackcap Elban 11th. They're only a few weeks old but they have already exceeded our greatest expectations . . . and we believe they will carry on the prize winning heritage of their splendid young sire. Stop by the farm and see them soon!

G'TOWN ANGUS FARM

Clyde L. Patton
Owner

8535 Winchester Pike
Germantown, Tennessee

Henry Zimmerman
Manager

PROSPECT FARMS

We are pleased

With our 1955 show record—winning many championships in the 8 major shows attended, including Brandon, Calgary, Edmonton, Saskatoon, Canadian National, Western Fair, Royal Winter Fair, and the Chicago International.

We wish to thank the many buyers of our cattle at the various consignment sales that have helped us average $1425.00.

To all our many Angus Friends we Wish a Very Happy New Year!

Prospect Farms

D. B. Weldon, Owner
Darrel Overholdt, Mgr.
R. R. No. 2
Hiway No. 4—6 miles
North from London,
Ontario, Canada

Barns and manager's residence at Hatch Gate farm showing usual English construction and arrangement.

uniform of Caesar's fighting men. Because the Roman roads ended at what is now the Scotch border, the interior of Scotland was relatively isolated for centuries during the dark ages and following the disintegration of the Roman Empire.

Another form of male dress frequently seen in Scotland is knickers and wool socks. No farmers were seen wearing them in contrast to my experience when I went to Norway to get a foundation stock of Landrace swine. There knickers are very common among farmers, both as dress and working clothes.

The ugly word "dwarf" was brought into the conversation by me on numerous occasions in both England and Scotland. Every breeder, without exception, swore never to have seen nor heard of such a thing among Angus in the British Isles. Such a phenomenon, called a "bulldog", is well known among the Ayrshires and is said to have almost ruined one of the most prominent herds. To make certain of the veracity of my reporters I questioned government men with no ax to grind and got the same report.

Naming of Angus cattle in Scotland is more circumscribed by custom than in the USA. While there is no iron clad rule, the Society insists that family names be followed, and as a result, ninety-nine per cent of the time an animal may be identified without recourse to a five generation pedigree. They do not tolerate the introduction of new families at the whim of any promotor but stick with the time-proven ones. (Our American Association, of course, does not recognize new families "officially" at all.) Only after years and a general demand will a new family be recognized. Great ingenuity in dreaming up new names beginning with "E" for Erica or "P" for Pride is evidenced. Some lazy namers resort to our easy method of suffixing numbers, but a real advocate will use: Elmerelda; Elmire; Elmunda, Electra, Elsunda, Ezelle, Enon, and Etcetera.

I do not wish to leave the impression that all Scotch cattle are good, or that their worst ones are worse than our worst, or that their best ones are better than our best. Because of the great numbers of Angus in America, I'm sure we must have more im-

GOIN' TO DENVER

HOMEPLACE

EILEENMERE

210th

ON THE HILL IN DENVER—

√ A top son of "210th"

IN THE YARDS AT DENVER—

√ 3 groups of Whitney bred bulls

√ 2 by "210th"

√ 1 by "3263d"

C. V. Whitney Farms

IVOR BALDING, MANAGER

Ken Haines ● Lexington, Kentucky

Poe Smith ● Old Westbury, New York

CATTLE FOR SALE AT BOTH FARMS PRIVATELY

WHITNEY BRED

BULLS IN SERVICE

EILEENMERE 1533d, son of "500th"

EILEENMERE 1058th, son of "500th"

BANDOLIERMERE 76th, son of Eva's Bandolier Lad

ERICA M. B. 24th, son of Prince Quality of Sunbeam

FOR SALE: 30 Yearling Heifers

Grismere Farms - Cora, Missouri

Where prices are low and quality grows.

DEAN GRISAMER

SUNSET BAY FARMS

We are happy to give you a few families of our brood cows.

Cherry Blossom, Anoka Barbara M, Gammer, Royal Lady, Elaine, Ballindalloch Georgina, Anoka Barbara Rose, Black Jestress, Karama, Evening Erica, El-Jon Erianna, Rosemere Barbara, Blackcap Effie, Bummer Maid, and Morning Call.

The above cows are leaving some very nice calves. Come to our farm and look them over.

R. L. Brown & Sons, Forest R. R. 3 — Harold Webb, Manager, Ontario

B. BAR D. FARM

Herd Sires:

B-D EILEENMERE 1032
by Eileenmere 1032

ANKONIAN 3519th
by Homeplace Eileenmere 999th 35

EILEENMERE 3501 of B-D
by Runscresmere 351

4 miles north of
Piper City on Route 115

R. W. Chambers & Son, Piper City, Ill.

Hoppler Bros.

22 Miles N. Springfield on St. Rt. 29
GREENVIEW, ILLINOIS

Senior Herd Sire:
EILEENMERE 925th
A Top Son of Eileenmere 500th and a "32d" dam.
EILEENMERE 1123d
Bred similarly to Eileenmere 1064th
EILEENMERE 1180th
By Eileenmere 1050th and a full brother to Eileenmere 1201st

Visit us and inspect the many good prospects coming on.

A Great Herd Sire

Sells!

See page 187

possible ones dignified by "papers", but also because of our huge numbers, we produce more superb animals than Scotland. However, I am convinced the average farm herd of twenty to twenty-five brood cows is superior in Scotland. Certainly the herds have been much longer established and possibly the farmer-breeder in Scotland gives more constructive thought to improvement. He definitely, at the moment at least, is willing to pay much more for the right "Stock bull".

I am certainly not advocating a wholesale movement of British cattle to America, but they have certain physical features discussed above which we need along with freedom from dwarfism. They, in turn, could use some of our good headed, short legged bulls, but they are too shrewd to allow registration of American Angus in Scotland and thus break up their golden export market.

On my last day in Scotland I parked at the curb in a small town to inquire the way to a particular farm. In a few minutes a little group of seven or eight people gathered 'round, attracted by my American accent. The inevitable question came up "How do you like Scotland?" Not having had this large a crowd to address for some time I grabbed the opportunity to fulfill my role of American good-will ambassador with all the eloquence at my command. After treating upon the sleekness of their cattle, the hospitality of their people, the skill of their farmers, the loveliness of the gardens, the grandeur of their moors, and the beauty of their women, a middle-aged lady who had been the most eager for information of America helped me sum up my emotions regarding Scotland with the simple question "Well, would you like to move here?"

Ladies Auxiliary News

(Continued from page 135)

2d Vice President, Mrs. R. E. Bell, St. Louis, Missouri; Recording Secretary, Mrs. Glenn Waples, Alexandria, Missouri; Corresponding Secretary, Mrs. Grover Moritz, Kirksville, Missouri; Treasurer, Mrs. Gordon Coats, Matson, Missouri.

Two meetings a year are to be held, one in connection with the Annual State Picnic and the other one at the time of State Association meeting in October.

The dues will be one dollar per year or ten dollars for life membership.

Any woman who is an Angus breeder or the wife of an Angus Breeder or any woman connected in any way with the promotion of Aberdeen-Angus Cattle is eligible for membership.

Any woman interested in becoming a charter member may do so by sending their name, address and one dollar or ten dollars for a life membership to Mrs. Gordon Coats, Matson, Missouri.—Mrs. Grover C. (Lela) Moritz, Corresponding Secretary.

KEMP RANCH TOP—Harold Wetterberg (left) owner of H & L Farm, Marlboro, New Jersey, with Angus Valley Evermere 15th, top of the Kemp Ranch Sale October 11th at Midlothian, Texas. In the center is Jim Kemp, owner of Kemp Ranch, while Frank Isom, Kemp Ranch manager, is at the halter. This Evermere daughter of Black Peer 149th of Angus Valley sold for $14,000.

Average on 48 head in the Kemp Ranch sale was $2,440, making it one of the good sales of the 1955 season. Cattle sold into 12 states—Arkansas, Colorado, Illinois, Kansas, Kentucky, Louisiana, Missouri, New Jersey, Ohio, Oklahoma, Pennsylvania, and Texas.

Judge:
Dave Pingrey,
Macon, Mississippi

Auctioneers:
Roy Johnston
and
George Kurtz

Attend the annual meeting and ban quet, Henry Grady Hotel, January 23, 1956, 8:00 P. M.

Sales Committee:
Tap Bennett, Mr. & Mrs. Robert C. Wat kins, Mr. James A. White, and Mr. Fred B. Wilson

15 BULLS—
Top breeding
and
top quality

SOUTHEASTERN

Aberdeen-Angus Breeders' Association

13th WINTER SHOW & SALE

Atlanta - Jan. 24 1956

60 FEMALES—
Top breeding and
top quality—
Popular families

Show starts
promptly at 9:00
A. M. Sale starts
12:30 P. M.

For catalogs write:
Harbert Thornton,
Jr., Brownsville,
Tenn Box 324

Lorraine Farms Sale,
Jan. 23, Macon, Ga

CONSIGNORS:

Airy Hall Plantation	Green Pond, South Carolina
Allandale	Kingsport, Tennessee
Almajo Farm	Burlington, Kentucky
Cameron Crest Farm	Sandy Springs, Georgia
Tom Cox	Midway, Kentucky
Caroland Farm	Landrum, South Carolina
Cedarbrook Farm	Louisville, Kentucky
Asa J. Crawford	Livingston, Tennessee
C. J. Conatser	Burnside, Kentucky
Lois S. Clark	Lexington, Kentucky
Julius G. Clark	Lexington, Kentucky
Dixie Stock Farms	Lancaster, Kentucky
Elko Bell Farm	Frankfort, Kentucky
Finley-Large Farm	Jellico, Tennessee
G'town Angus Farm	Germantown, Tennessee
Glen Airy Farm	Versailles, Kentucky
Hartsaw Cove Farm	Livingston, Tennessee
Hicks Bros.	Midway, Kentucky
Hill Crest Farm	Winchester, Kentucky
Hillside Farm	Guilford College, North Carolina
Joe A. & J. S. Johnson	Jefferson, Georgia
Charles Klaber	Falmouth, Kentucky
Dwight Kennedy	Claxton, Georgia
Longleaf Plantation	Aiken, South Carolina
Lyon Angus Farm	Olive Branch, Mississippi
Macedon Farm	Madison, Alabama
McCartt Farms	Wartburg, Tennessee
Mt. Pleasant Plantation	Seneca, South Carolina
Rose Creek Farms	Madisonville, Kentucky
C. A. Shearer	Monticello, Kentucky
Harold Stanford	Donelson, Tennessee
J. H. Tyler	Thomasville, Georgia
Harrison Turner	Dewey Rose, Georgia
E. S. Williams	Mill Springs, Kentucky
George A. Williams	Jonesboro, Tennessee
Fred B. Wilson	Duluth, Georgia

Blacks Sweep Chicago

(Continued from page 116)

of being eligible to show as a senior calf.

Competing in the senior calf class this year, in both the junior and open show, was the Iowa 4-H girl who made Angus history in 1954—Janice Hullinger of Manly, Iowa. In both classes she was well up in the money with "Shorty II" and would, without doubt, have made a strong bid for the purple ribbons except for the fact that her steer became sick on arrival at the show. It is a credit to the veterinary profession that the steer lived, let along being able to walk out to compete. But in spite of her tough luck Janice was the same game competitor she was a year ago.

Nancy Turner's grand champion calf was from the herd of her father, Keith Turner, who has a 25 cow Angus herd on the half section farm he rents in Champaign county, Illinois. "Julius" was sired by Bell Boy 7th of Edgemere, the Turner herd bull.

In the auction December 1st Colonel Roy Johnston (presiding over his 22d International sale) was in rare form and in short order got the bid up to $15.00 a pound with the 1955 International grand champion going to Pfaelzer Brothers of Chicago, packers, for the account of the Howard Johnson restaurant chain. To the 980 pounds in the weigh-in was added the some 90 pounds of Nancy's 13-year old sister, Jane, bringing the total return to the Illinois farm girl of $16,125.

Again judging the junior and open steer show this year was Dean A. D. Weber of Kansas State College. "Dad" Weber has been judging steers at the International for many years, and each year with the same deft touch and judgment. We know of no one else in the business who can go over as many cattle as quickly and end up with classes with the right cattle not only at the top, but grading smoothly to the bottom. It is a true education to watch Dean Weber work his classes.

It should be mentioned that the champion carcass steer "on the hoof" was an Angus fed by Jane Turner, sister of the exhibitor of the grand champion steer. It was 13-year old Jane who was "weighed in" with the champion when he was sold. Her steer was also a product of the home herd.

The grand champion carcass steer, on the rail, was from Golden Dawn Farm of Indiana, and weighed 1,015 pounds alive. His dressing percentage was 65.6.

In the International Live Stock Exposition steer contests since 1900, in all breeds have competed, Aberdeen-Angus have won 74 per cent of the inter-breed grand championships.

Detailed awards of the steer contests follow:

CARLOT FAT CATTLE AWARDS

Judges: Herman Purdy, State College, Pa.; Lester M. Cook, Chicago; J. F. Heigler, Chicago.

ANGUS

Steers under 1,050 pounds (16 shown): 1, John F. Mommsen & Sons, Miles, Iowa; 2, Karl and Jack Hoffman, Ida Grove, Iowa; 3, C. E. Woods, Spencer, Iowa; 4, Tilden J. Burg, Sciota, Ill.; 5, Schmidt Bros., Delmar, Iowa; 6, John Mommsen, Jr., Miles, Iowa; 7, Henry Juers, Colfax, Ill.; 8 Ernest Nefstead & Son, Kings, Ill.

Steers, 1,050 and under 1,150 pounds (18 shown): 1, C. E. Woods; 2, Miller Bros., Ogden, Iowa; 3, 6, John F. Mommsen & Sons; 4, Ernest Nefstead & Son; 5, Henry Tietgens, Bryant, Iowa; 7, Homer & Robert McKenrick, Low Moor, Iowa; 8, Tilden J. Burg.

Steers 1,150 pounds and over (13 shown): 1, 4, Walter and Winston Wessell, De Witt, Iowa; 2, Miller Bros.; 3, John F. Mommsen & Sons; 5, Guy Lack, Ogden, Iowa; 6, J. Robert Lock, Avon, Ill.

Champion Load of Angus: John F. Mommsen & Son on lightweights.

Grand Champion Load of Show: John F. Mommsen & Sons on lightweight Angus.

Reserve Grand Champion Load: Karl & Jack Hoffman on lightweight Herefords.

JUNIOR STEER AWARDS

Judge: Dr. A. D. Weber, Manhattan, Kan.

ANGUS

Aberdeen-Angus senior calves (24 shown): 1, Wayne Maass, Remsen, Iowa; 2, Robert Vahle, Wisner, Neb.; 3, Richard Rehn, Osco, Ill.; 4, James Brust, Valparaiso, Ind.; 5, Mary Weber, Marion, Ia.; 6, Gregg Sample, Spring Valley Minn. 7, John Morris, Chadwick, Ill 8,; Jack May, Mineral Point, Wis.; 9, Barton Haushahn, Salem, Iowa; 10, Calvin Taylor, Hindsboro, Ill.

Aberdeen-Angus summer yearling calves (66 shown): 1, Nancy Turner, Champaign, Ill.; 2, Jack May, Mineral Point, Wis.; 3, Adena Schmidt, Maquoketa, Iowa; 4, Joann Meyer, Miles, Iowa; 5, John Morris, Chadwick, Ill.; 6, Donald Bauman, Eureka, Ill.; 7, Harlan Marx, Andover, Iowa; 8, Robert Bit-

MB

ANGUS

"Headquarters For Popular Families"

RAONA'S PRINCE ERIC 21st

If you haven't visited the MB Angus herd, we think you would find it a treat to do so. The cow herd is one of the very tops—great brood matrons with depth, thickness and smoothness . . . and of course the pedigrees are excellent with many of our more popular families represented.

MB Angus bulls and females have established a nation-wide reputation for doing exceptionally well in other herds. All our cattle are sold at private treaty . . . and we are proud of our long list of repeat buyers.

MB Angus are priced right, so plan a visit soon. We promise we will show you a herd of cattle that will please you.

Phone Sharon Center 2 on 35 — 12 Miles Southwest of Iowa City, Iowa

MEREDITH, MEREDITH, Jr. and DONALD MAAS

Maas Bros., Riverside, Iowa

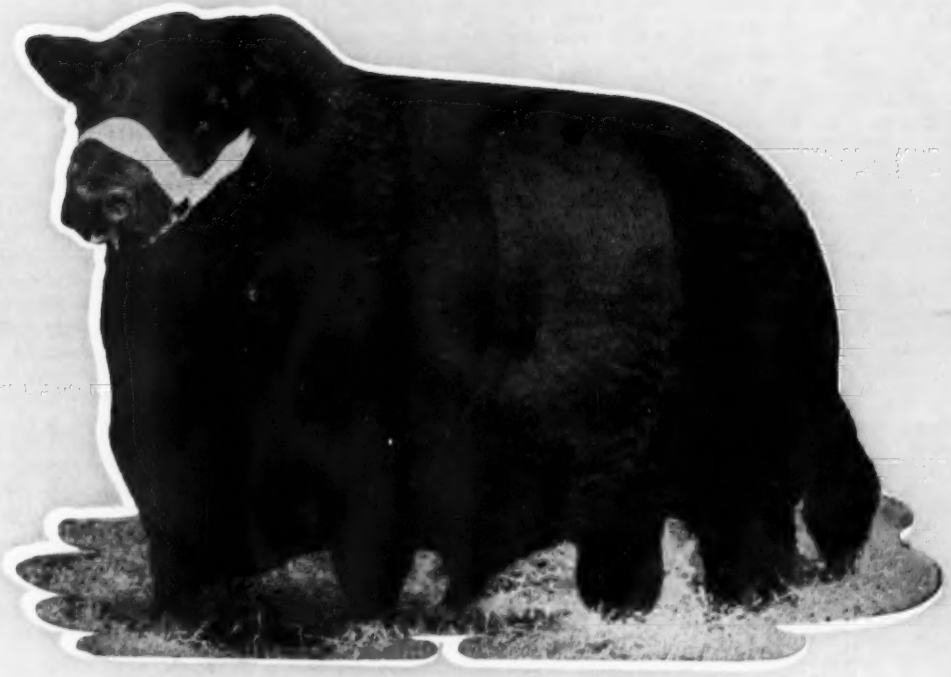

IMPORTED PRINCE of ROWLEY

(Picture taken at nine years of age past — now approaching eleven)

I can't talk, but if I could, I'd let you in on a lot of secrets.

A bull can't do the job alone—we have to have good cows to our service.

Here at Red Gate they have been a great help to assuring quality offspring and prepotency.

My sons and grandsons have demonstrated this quality.

In 1956, the Red Gate Sale is Monday, April 23rd, where my sons and daughters will be available for you to pick and choose.

Red Gate Farm

Edward Jenkins—Owner-Manager
"Your Fountainhead for Imported Bloodlines of Quality"

Millwood, Va.

10 MILES EAST OF WINCHESTER, VIRGINIA, 50 MILES WEST OF WASHINGTON, D. C. ON U. S. ROUTE 50

ting, Buda, Ill.; 9, Gene Lemon, Aledo, Ill.; 10, Todd Gordon, Huntsville, Ohio.

Aberdeen-Angus junior yearling calves (50 shown): 1, Sue Lenderman, West Terre Haute, Ind.; 2, Steven Renk, Sun Prairie, Wis.; 3, Donald Wood, Champaign, Ill.; 4, Roy Maass, Remsen, Iowa; 5, Gary Jones, Jackson, Minn.; 6, Leroy Wigley, Ada, Okla.; 7, Jim Longstreet, Highhill, Mo.; 8, Rex Sigler, Villa Grove, Ill.; 9, James Thompson, Flora, Ind.; 10, Lary Voorhees, Fairmount, Ill.

CHAMPIONS

Champion Angus: Nancy Turner, Champaign, Ill.

Reserve Champion Angus: Sue Lenderman, West Terre Haute, Ind.

Champion of the Contest: Nancy Turner, Champaign, Ill (Angus)

Reserve Champion of the Contest: Lewis Schoening, De Witt, Iowa. (Hereford)

OPEN CLASS STEERS

Judge: A. D. Weber, Manhattan, Kan.

ABERDEEN-ANGUS

Junior yearling (35 shown): 1, Sue Lenderman, West Terre Haute, Ind.; 2, Essar Ranch, San Antonio, Texas; 3, Iowa State College, Ames, Iowa; 4, Kenneth Eitel, Green Castle, Mo.; 5, John Mommsen, Jr., Miles, Iowa; 6, Bill O. Carey, Mineral Point, Wis.; 7, Galen Rae Schnede, Wheatland, Iowa; 8, Steven Renk, Sun Prairie, Wis.; 9, L. B. Curtin, Stonington, Ill.; 10, Pennsylvania State University, University Park, Pa.

Summer yearling (52 shown): 1, Nancy Turner, Champaign, Ill.; 2, Jack May, Mineral Point, Wis.; 3, Olson & Pattersons, Council Grove, Kan.; 4, El-Jon Farms, Rose Hill, Iowa; 5, Faye Mugge, Cleghorn, Iowa; 6, Blake Brothers, Valparaiso, Ind.; 7, El-Jon Farms, Rose Hill, Iowa; 8, Verna H. Canfield, Altoona, Iowa; 9, C. E. Yoder & Sons, Muscatine, Iowa; 10, Tyrone Hullinger, Manly, Iowa.

Senior calf (29 shown): 1, Iowa State College, Ames, Iowa; 2, Wayne Maass, Remsen, Iowa; 3, Kenneth Eitel, Green Castle, Mo.; 4, Iowa State College, Ames, Iowa; 5, C. E. Yoder & Sons, Muscatine, Iowa; 6, C. E. Yoder & Sons, Muscatine, Iowa; 7, Janice Hullinger, Manly, Iowa; 8, Robert Vahle, Wisner, Neb.; 9, El-Jon Farms, Rose Hill, Iowa; 10, Carlyle Greathouse, Hindsboro, Ill.

Group of three (14 shown): 1, Iowa State College, Ames, Iowa; 2, Kenneth Eitel, Green Castle, Mo.; 3, C. E. Yoder & Sons, Muscatine, Iowa; 4, El-Jon Farms, Rose Hill, Iowa; 5, Pennsylvania State University, University Park, Pa.; 6, Robert Vahle, Wisner, Neb.; 7, Donnie Laeding, Lima, Ill.; 8, Vern H. Canfield, Altoona, Iowa; 9, O. A. Montgomery & Sons, Oskaloosa, Iowa; 10, University of Wisconsin, Madison, Wis.

CHAMPIONS BY BREEDS

Champion Aberdeen-Angus: Nancy Turner, Champaign, Ill.

Reserve: Iowa State College, Ames, Iowa.

Champion Hereford: Lile Lewter, Lubbock, Texas.

Reserve: Lewis Schoening, De Witt, Iowa.

Champion Shorthorn: University of Kentucky, Lexington, Ky.

Reserve: Iowa State College, Ames, Iowa.

CHAMPION BY AGES

Champion Junior Yearling (Shorthorn): University of Kentucky, Lexington, Ky.

Reserve (Shorthorn): Iowa State College, Ames, Iowa.

Champion Summer Yearling (Angus): Nancy Turner, Champaign, Ill.

Reserve (Shorthorn): Sam Down, Wyoming, Ill.

Champion Senior Calf (Hereford): Lile Lewter, Lubbock, Texas.

Reserve (Angus): Iowa State College, Ames, Iowa.

CHAMPION HERD

Iowa State College, Ames, Iowa, on Angus.

RESERVE

Pennsylvania State University, University Park, Pa. on Hereford.

GRAND CHAMPION STEER OF THE SHOW

Nancy Turner, Champaign, Ill. (Angus).

RESERVE

University of Kentucky, Lexington, Ky. (Shorthorn)

Littleton Angus Farms

(Continued from page 153)

Eileenmere 161st, that the Littleton's leased for a time from Don Foos.

The herd bull battery at present includes J. D. Grenadier 6th, a doublebred Bardolier bull through Black Grenadier 2d, and Bardolier of W. F., a half brother to Eva's Bandolier Lad and sired by Barbarian Grenadier G. R. Bardolier of W. F. was purchased by Rowe in 1951 at the Michigan State sale as a yearling from the Scripps herd being out of the old Barbara Scripps show cow whose mother, Bethel Barbara 5th, won her class at the American Royal in 1940.

Another bull, however, that will see a lot of service today is TH Eileenmere 245th, a burly individual who was purchased in the Thousand Hills production sale and is owned jointly by Littletons and Jesse Hagler and Sons, of Bloomingburg, Ohio. As an outcross he should breed exceptionally well on the Bandolier breeding of the cow herd. TH Eileenmere 245th is a son of Homeplace Eileenmere 182d, who is by Eileenmere 999th, and is out of Blackcap Egress of Shinnston, a top cow who traces back to Envious Blackcap B. 10th and the International Champion Envious Blackcap B. 6th.

Down through the years a few additional female purchases were made for the herd which also withstood two severe cullings, one just after Rowe returned from Ohio State University in the midst of the 1932 depression era. There were 45 brood females in the herd in 1949, at the time of Rowe's father's death, but the herd has since been reduced to 30 some mother cows.

When Rowe graduated from Ohio State and returned to the farm the operation included a good number of grade cattle as well as the registered stock, but the commercials were soon sold. During the prime years of work horses the Littletons bred purebred Percherons and in later years maintained a herd of registered Duroc hogs. Feeder cattle have also been of major importance on the Littleton farm of 200 acres just south of Kenton on highway 292. Although a good number of feeder cattle have been purchased, as of late the main emphasis has been on feeding steers from the registered Angus herd. This herd, of course, has been the prime interest of the Littletons down through the years.

Rowe, who is now completing his second term as president of the Ohio State Aberdeen-Angus Breeders' Association, has always been active in the promotion of Aberdeen-Angus cattle. In addition to the state association presidency he was secretary of that same organization in 1936 and 1937 and later served as vice-president and president of the Auglaize County Association.

Following graduation from Ohio State University, where he participated on the judging teams, he joined his father in the operation of the farm and herd at a time when hogs were bringing 3½ cents, wheat was down to 35 cents and the calf off the cow was bringing the price of two fat steers. There remained a good demand, however, throughout this period for commercial bulls.

Rowe's first introduction to cattle salesmanship came at the age of 12 when a man called at the farm wishing to purchase a bull calf. As his father was gone at the time, he showed the man three calves and gave him his choice for $100, one of which the man selected to take home. When Rowe's father returned home he was quite flabbergasted at his son's ability to take over and get the job done—and for $100 in tough times.

SELLING!

National Western Show Window Sale, January 17 & 18, 1956

National Western Livestock Show, Denver, Colorado

Two sons, one daughter of "What A Bull!" Homeplace Eileenmere 184th. Aberdeen Acres Eileenmere 14th, full brother of the bull that topped the National Western Show Window Sale January, 1955.

Aberdeen Acres Eileenmere 33d, half brother and Blackcap F. Aberdeen Acres 2d, half sister (to the top selling bull at the 1955 National Western.)

All three are out of the show herd that did so well at the Colorado, Wyoming and Kansas State fairs and at the International Livestock Exposition, Chicago, Illinois. Buy them with confidence.

ABERDEEN ACRES

H. R. DIETMEIER, M.D. **LaSALLE, COLORADO**

Selling **2 HEIFERS SAFE IN CALF TO**

EVA'S BANDOLIER LAD

Sire: Homeplace Eileenmere 210th 1268297	Eileenmere 487th 668743	Eileenmere 85th 470007	Eileenmere 32d
			Enchantrene
		Pauline T. 6th 523013	Eileenmere 32d
			Pauline T. 4th
	Gammer Glencarnock 746963	Guerson of Banks 639964	Endymion of Tillyrie
			Gammer Eubena
		Gammer Erdonia 2d 636905	Endymion of Tillyrie
			Gammer Erdonia
• FUERST K. PRIDE 2009162			
Dam: Whitney Affable Echo 742556	Echoberry 502505	Echo of Hill Crest 454262	Prince Julian A. 2d
			Erica Hill Crest
		Erica of Hill Crest 465640	Prince Elcho 3d
			Erica 10th S.
	Whitney Affable 625134	Queenmere F. 485021	Ericmere 45th
			Queen of Rosemere 147th
		Hayfield Affable 492407	Hayfield Boy 2d
			Hayfield Gracious

"FUERST K. PRIDE"—This top daughter of Homeplace Eileenmere 210 is a full sister to Whitneymere 12th, the well-known herd sire at John Gall's Amandale Farm, Upperville, Virginia. Her dam, Whitney Affable Echo, was one of the good producers at Whitney Farm before coming to Caroland. Sons and daughters of the "210" are making an enviable record in breeding herds and the show rings of America today. Whitneymere was the Reserve Grand Champion Bull of the 1954 International. The Junior Champion Female of the 1955 International was a daughter of "210".

Sire: Prince Bandolier of Anoka 3d 1156453	Prince Bandolier 7th 840968	Blackcap Grenadier G. R. 10th 699213	Black Bardolier
			Lady Harrison of Grand River
		Pridemere of Don Head 744749	Bandolier of Anoka 16th
			Alloway Mona 8th
	Morning Call H. F. 4th W. 1010247	Enfileen's Bandolier 701340	Blackbird Bandolier of Page
			Enfileen of Northlane 2d
		Morning Call 3d 1010246	Sunny Acres' Prizemere 3d
			Morning Call
• BARBARA McHENRY CHEMUNG 42 1707102			
Dam: Barbara McHenry 18th C. F. 1233374	Ebonier of Anoka 814417	Bandolier of Anoka 10th 585879	Blackbird Bandolier of Page
			Barbara of Rosemere 47th
		Evening Erica 5th V. 814416	Enfileen's Bandolier
			Evening Call
	Barbara Madam of Chemung 789160	Pride Lad of Briarcliff 688511	Briarcliff Quinton 5th
			Briarcliff Primrose 15th
		Barbara Marshall B. S. 699535	Briarcliff Elbain
			Briarcliff Barbara 34th

BARBARA McHENRY CHEMUNG 42—This stylish heifer comes from a McHenry Barbara dam of the Chemung herd of New York State. Many of the top Bandolier bulls of the breed are found in the pedigree of this heifer. Blackbird Bandolier of Page was the first of the great Bandolier strain of cattle. Black Bardolier was the founder of the Bardolier strain. Prince Bandolier 7th was one of the great breeding bulls of Anoka Farms, Arva, Ontario.

• Both heifers are fine individuals, correctly mated to Eva's Bandolier Lad.

They will be sold in the

SOUTHEASTERN WINTER SALE, JANUARY 24, ATLANTIC, GEORGIA

Plan to attend this great Southern sale and look over these 2 heifers.

In 1955—for the fourth consecutive year—one of the two International Grand Champions was a direct descendant of Eva's Bandolier Lad.

CAROLAND ANGUS FARMS

LANDRUM, SOUTH CAROLINA

E. D. Slater, Owner

Allen D. Slater, Manager — **Phones—Landrum, S. C. — Glendale 5331 and 5332** — **Jim Vogt, Herdsman**

Photograph: Ruth Welch; 1955

EVA'S BANDOLIER LAD

CAROLAND ANGUS FARMS

LONGLEAF PLANTATION

SOUTH CAROLINA

LONGLEAF PLANTATION'S

Consignment to the

TO BE HELD AT———

• HOMEPLACE EILEENMERE 492d

• **Also consigning to the SOUTHERN REGIONAL SALE**
Montgomery City, Alabama — JANUARY 31st

TWO FEMALES . . . . . safe in calf to EVA'S BANDOLIER LAD
FOUR BULLS . . . . . rugged bulls!

LONGLEAF PLANTATION • AIKEN, SOUTH CAROLINA • 7 MILES WEST OF SPRINGFIELD ON

SOUTHEASTERN ASSOCIATION'S

Winter Sale

ATLANTA, GEORGIA **Tuesday, January 24**

- *Bull* • **BLACK BARDOLIER LP 2104764**

  Sire: Black Bardolier of White Gates 3d 944441
  Dam: Queen Grenada G. R. 23d 1464275

  BLACK BARDOLIER LP 2104764—A show bull by Black Bardolier of White Gates 3d one of the greatest show and breeding sons of the phenomenal Black Bardolier.

- *Heifer* • **ERICA 7th of RLS 1799746**

  Sire: Black Peer 79th of Angus Valley 1243485
  Dam: RLS Erica 2d 1416375

  ERICA 7th of RLS—By Black Peer 79th of Angus Valley, the $60,000 Ralph Smith herd sire. Thirty-one of his sons and daughters averaged over $4,100 in their sale three months ago. The grandam of this heifer, Erica 24th of Sunbeam, is a full sister to Prince Esquire of Sunbeam and one of the great cows in the RLS herd. This is an excellent heifer and she sells safe in calf to Eva's Bandolier Lad.

- *Heifer* • **PAULINE GRENADA G. R. 6th 1924514**

  Sire: Raona's Prince Eric 6th 1285199
  Dam: Pauline Grenada G. R. 2d 1464279

  PAULINE GRENADA G. R. 6th—A Tolan Pauline coming through Pauline of Alloway Lodge 26th, the dam of the very successful Great Oaks show heifer. This heifer is most outstanding. She was Junior and Reserve Grand Champion at the Piedmont Interstate Fair. She sells safe in calf to Eva's Bandolier Lad.

- *Heifer* • **LUCY LP 1989239**

  Sire: Prince Sunbeam 328th 992199
  Dam: Lucy of Shadow Isle 1569720

  LUCY LP—A very fancy Portlethen Lucy by the $120,000 Prince Sunbeam 328th, the 1948 International Reserve Grand Champion, and out of a daughter of Prince Eric of Sunbeam. She is just of breeding age and is open but sells with breeding privilege to Homeplace Eileenmere 492d or Eva's Bandolier Lad.

- *Heifer* • **BLACKBIRD 7 of WMF 1935478**

  Sire: Eileenmere 1500th W. G. 8th 1151232
  Dam: Black Rivers 8th 1465506

  BLACKBIRD 7 of WMF—A short-legged, thick heifer by a son of the Warner Grove herd sire Eileenmere 1500th. He is a full brother to Blackcap Tolan 150th, International Grand Champion Female in 1946. Sells safe in calf to Eva's Bandolier Lad.

ROUTE 4 • ROBERT GOODYEAR, OWNER, AIKEN, S. C. • HOWARD WATSON, HERD MANAGER

The Old "Black Magic" Sire— EILEENMERE 922

A reproduction of a pencil drawing by Gordon Downing, Piper City, Illinois.

The 1956 Annual "BLACK MAGIC" SALE • MARCH 17th

— AT THE FARM —

SELLING 51 LOTS INCLUDING SUCH ATTRACTIONS AS:

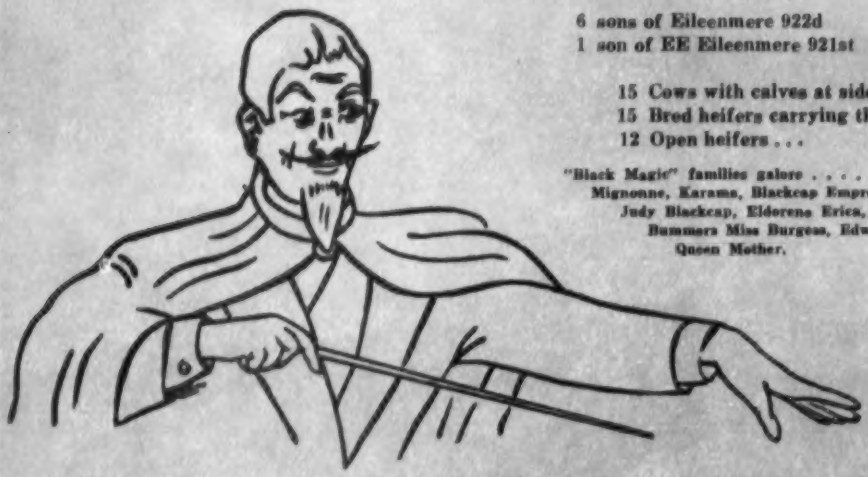

6 sons of Eileenmere 922d
1 son of EE Eileenmere 921st
1 son of EE Eileenmere 1032d
1 son of EE Elban Bardolier

15 Cows with calves at side by "922d" and "1032d"
15 Bred heifers carrying the service of Double "E" Black Magic sires
12 Open heifers . . .

"Black Magic" families galore . . . . . Gammer, Blackcap Bessie, Witch of Ender, Georgina, Mignonne, Karama, Blackcap Empress, Ballindalloch Jilt, Tolan Blackberry, Tolan Blackcap, Judy Blackcap, Elderena Erica, Ellana, Pridemere T., Eulima, Bluebloood Lady, Maid of Bummera Miss Burgess, Edwina, McHenry Barbara, Rosemere Barbara and Rosemere Queen Mother.

Write to us for your catalog Now!

DOUBLE "E" ANGUS FARM

E. E. MARLIN & SONS
OWNERS

L. C. HARRISON, Herdsman

O. L. GRISHAM, Manager of Pastures

MADISON NEELY'S BEND ROAD **TENNESSEE**

Officers and trustees of the New Jersey Angus Association for 1956 are, left to right, front row: Joseph C. Thoms, White House Station, trustee; James H. Eppler, Morristown, vice-president; Robert P. Lawrence, Holmdel, president; Robert C. Brooks, Moorestown, trustee. Second Row: Dr. James R. Ferguson, Holmdel, fieldman-secretary; Walter C. Zimmerer, Freehold, treasurer; and Walter Lippincott, Columbus; Ferdinand Roebling, III, Lambertville; Stephen Birch, Jr., Mahwah; and Peter P. Blanchard, Short Hills, all trustees.

Editorial

(Continued from page 122)

protect your own investment in sale expense you should not hesitate to require circulation statements since there are now so many publications soliciting your advertising dollars.

Aberdeen-Angus Bulletin

(Continued from page 133)

ty Agent, acted as master of ceremonies.

Speakers at the field day included Larry Blair, Assistant Fairfax County Agent; James V. Coyner, fieldman of the American Angus Association; B. A. Rucker, Jr., Eastham, Virginia; and Hank Eason, herdsman of Cornwell Farms.—J. V. C.

■

BURLINGTON CATTLE BREEDER HEADS WEST VIRGINIA STATE ANGUS GROUP

At an annual business meeting held recently at Jackson's Mill near Weston, members of the West Virginia Aberdeen-Angus Association elected Clyde Bonar president. Mr. Bonar operates a large Angus breeding farm at Burlington.

M. B. Tolley of Bridgeport was named vice-president, and John Beerbower, whose farm is at Brandinville, secretary-treasurer.

Elected to three-year terms as directors were Mylo Taylor, Horner; E. A. Livesay, Morgantown; Byron H. Hess, Huntington; and James Lockard, Pleasant Dale.

It was tentatively planned at the meeting to hold three Association-sponsored sales during 1956.—J. V. C.

■

SOUTHEAST PENNSYLVANIA BABY BEEF SHOW HAS ANGUS STEER GRAND CHAMPION

The 13th annual Southeastern Pennsylvania District Baby Beef Show produced another grand champion winner for the Aberdeen-Angus breed. The show held at the Lancaster Union Stock Yards on November 9 under the sponsorship of the State and County Extension Service, brought out 350 head of fat steers from the Southeastern Counties of Pennsylvania.

Phyllis Buss of Northampton, Pennsylvania, with her 1,190-pound steer, won the grand champion Angus award and went on to win the grand champion of the entire show. This thick, typy steer was bred at the George W. Perkins Farm, Millbrook, N. Y.

The reserve grand champion Angus steer was shown by Helen Grayvill, of Manheim, Pennsylvania.

Black steers captured further honors when a trio of classic Angus steers from Northampton County won the coveted Trio Award, followed closely in second place by another trio of steers representing Lancaster County.—J. V. C.

■

ANGUS TAKE FFA, 4-H AWARDS AT GLASGOW, KY., FAT STOCK SHOW

An Angus calf exhibited by William R. Owens, Munfordville, Kentucky, won the Future Farmers of America division grand championship at the Glasgow District Fat Cattle Show, October 25.

Winner of the grand championship in the 4-H division was the Aberdeen-Angus calf entry of Raymond Marcum, Larue County, Kentucky.

Another Black calf exhibited by Robert E. Halcomb, Adairville, was named FFA reserve grand champion.

More than 400 entries represented FFA and 4-H members in 17 counties. Competition in the one-day event, which included prizes totaling $2,000, was witnessed by a crowd of about 2,000.—Vern H. Kerchberger

■

ANGUS IS CHAMPION STEER AT MURRAY FAT STEER SHOW

Eugene Robertson, 18-year-old stockman of Kirksey, Kentucky, exhibited the grand champion steer at the Murray Fat Steer Show in Murray, Kentucky, November 7.

The 1,100-pound Aberdeen-Angus named "Blackie" was bred by Schaffer & Sons, Henshaw, Kentucky, and sold for 50 cents per pound at auction.

The show, at which 200 head of steers were exhibited, was judged by Arlie Scott,

WE'RE SHOOTIN' THE WORKS

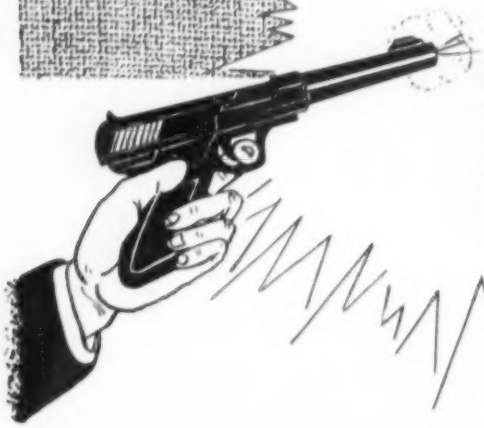

FAMILIES SELLING:
PETUNIA — BESSIE — GAMMER —EDWINA — ECTESSA — BLUEBLOOD LADY — PRIDEMERE T. — FRENCH BROAD ETTARS — BLACKBIRD LASS — ROSEMERE BARBARA — MISS BURGESS — TOLAN BLACKCAP — BLACKCAP EMPRESS — QUEEN MOTHER — JUANA — ELBA — ELBA ERICA — PRIDE EULIMA — JESTRESS — WITCH OF ENDOR — ETC.

★ Quality Angus

45 BREED IMPROVING FEMALES

including our show herd and 10 cows with calves at side and rebred.

Peer's Blackbird Lass F. B. and Peer's Miss Blackcap F. B., both daughters of Black Peer 97th of A. V., and members of our 1955 Show Herd. They both sell. Blackbird Lass was 3d at the Futurity and 6th at the 1955 International.

BLACK PEER 2d of F. B.

A very masculine son of Black Peer 97th of Angus Valley and out of Black Evader's only full sister. His pedigree shows a combination of top American and Scotch blood. A top herd bull prospect and a show prospect for 1956.

★ ★ Special Feature ★ ★

Several heifers will carry the service of our great Senior Show Calf, Prince Idol of F. B., who was 1st prize Junior and Reserve Grand Champion at Kentucky and Tennessee State Fairs — 1st prize Junior and Grand Champion at Arkansas State Fair. He is a son of the sensational young sire, Black Knight 135th of A. V., sire of many top record selling cattle in 1954 and 1955. These sales include the top in Gallaghers Sale at $20,500. His first calves averaged over $7,000. Truly one of the breed's top young present day sires . . . owned by Angus Valley, Sieteco and R. D. in Oklahoma.

★ ★ ★ ★ ★

Please write for catalogs and hotel reservations. Address your requests to: J. D. Huggins and Sons, Bowling Green, Kentucky. Sale headquarters will be at Helm Hotel.

DON'T MISS THE BIG BLOW OUT AT FRENCH BROAD!

Plan to attend the Country Boys Sale
January 21, 1956 at Lancaster, Kentucky.

AT FRENCH BROAD FARM ANNUAL SALE—JAN. 20

BOWLING GREEN, KENTUCKY

SALE WILL BE HELD AT THE FARM

5 Top Herd Bull Prospects

by our Black Peer 97th of A. V. and out of our best producing Bandolier, Eileenmere and French Broad females with an imported background.

★ ★ SELLING 50 LOTS ★ ★

Representing some of the best Bandolier-Eileenmere and Sunbeam strains and many of the breed's top sires and families.

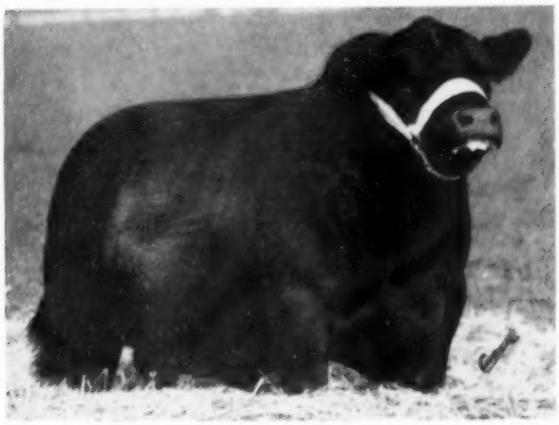

BLACK PEER 97 A. V.

Our top son of Prince Sunbeam 105th, sire of the $230,000 Prince 105 TT, who is sire of the 1952 International Reserve Grand Champion Prince 105 S. A. F. Our Junior get won 1st and 2d at leading Southern Shows. His calves have that "Bred In Prepotency". Plan to see them sale day.

FEATURING GET AND SERVICE OF THESE THREE BULLS

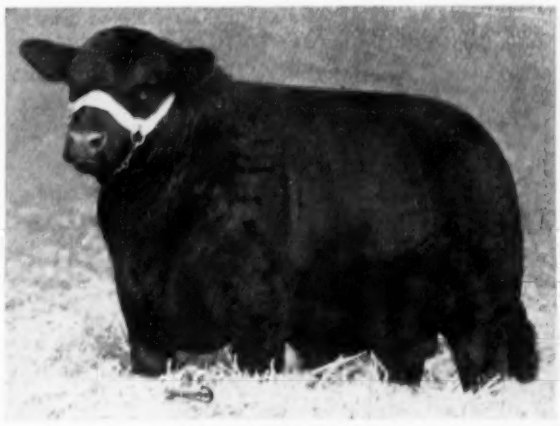

PRINCE BURGESS of F. B.

(Owned jointly with Houston Hall)

Top son of Homeplace Eileenmere 210th and 3/4 brother to Whitneymere, 1954 International Reserve Grand Champion bull.

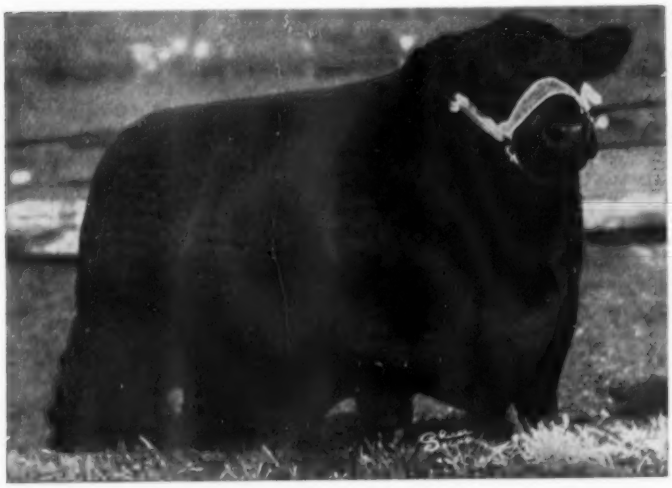

ERIN MERCURY F. B.

1st prize bull at the 1951 Kentucky, Texas, and South Texas State Fairs; Reserve Champion at Dallas and Grand Champion at South Texas Beaumont Fair. A son of old Mercury, out of a Granddaughter of "487". Top Bandolier and Eileenmere strains.

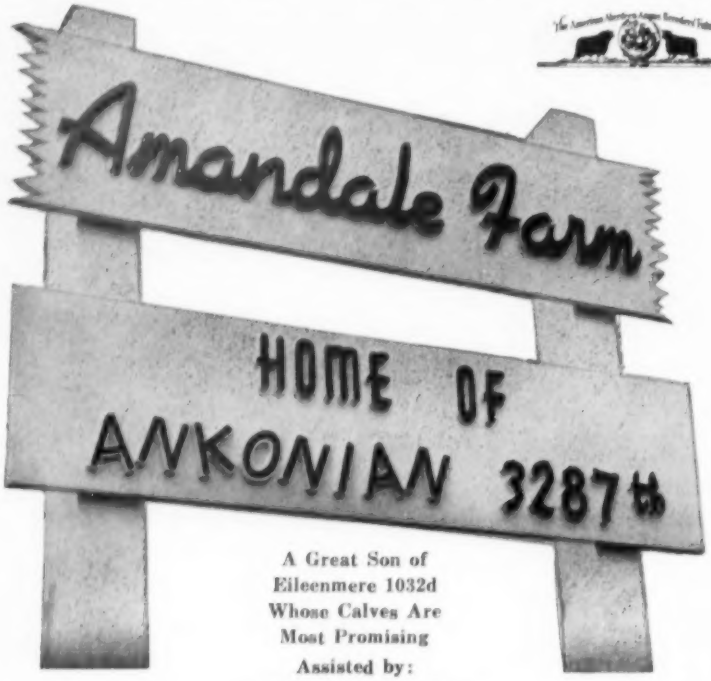

A Great Son of
Eileenmere 1032d
Whose Calves Are
Most Promising
Assisted by:

L. R. EILEENMERE 4th
Grandson of "487th"

WHITNEYMERE 12th
By Homeplace Eileenmere 210th

BLACKCAP ERIC of CREMONA
Son of Glencarnock Eric of Cremona

A Futurity Herd
Comprising Most of the Popular Families

Visitors and inquiries welcomed. We usually have young stock for sale at the farm. Perhaps you can secure just what you want at private treaty.

Amandale Farm

MR. and MRS. JOHN C. GALL, Owners
C. L. GEORGE, Herd Manager

UPPERVILLE, VIRGINIA

Murray State College, and R. C. Hopper, University of Kentucky.—V. H. K.

■

ABERDEEN-ANGUS FAT CATTLE ENTRIES ROMP OVER KENTUCKY BOURBON BEEF SHOW

Kentucky's famous Bourbon Beef Show at Louisville, held for the 10th time on November 9, 10, and 11, awarded every first place prize in every division to Aberdeen-Angus fat cattle entries. Angus took first place in the youth, Kentucky, and open classes for individual, group of three, and carload lot contests.

Grand champion steer over the whole show was a 13-month-old Angus named "Shorty," owned and exhibited by 14-year-old Russell Sutton of Lancaster, who was awarded $1,000 and a silver trophy. Russell is the son of Mr. and Mrs. Ernest Sutton, Garrard County. He is a student at Lancaster High School and a member of the town's 4-H Club. The 1,030-pound steer was bred by A. C. Sanders of Lancaster.

The reserve grand champion steer, a 1,075-pound Angus named "Almo" also named reserve champion 4-H steer, was exhibited by Cecil D. Bell, Jr., of Scott County, who last year showed the grand champion of the show, also an Angus.

The champion open steer was exhibited by J. F. Mommsen, Aberdeen-Angus breeder of Miles, Iowa, while the reserve champion was an entry of Bob Tietjens, Comanche, Iowa.

In the Kentucky steer show, Annewood Angus Farms, Goshen, took the championship, and Dixie Stock Farms, Lancaster, took the reserve.

The bourbon Show award for the best group of three steers went to the 4-H champion group shown by the Clarke County 4-H Club which was awarded a prize of $500 for its Angus. Dixie Stock Farms were given the reserve grand championship for the entry which won in the Kentucky division, and took a prize of $250. Champion group of three in the open show, also Angus, were shown by Mr. Tietjens.

Dixie Stock Farms took a third prize when they showed the grand champion carload of

(Please turn to page 226

ALL BREEDERS LARGE OR SMALL WILL COME TO

LE BARON

SALE APRIL 24, 1956

WARRENTON, VIRGINIA

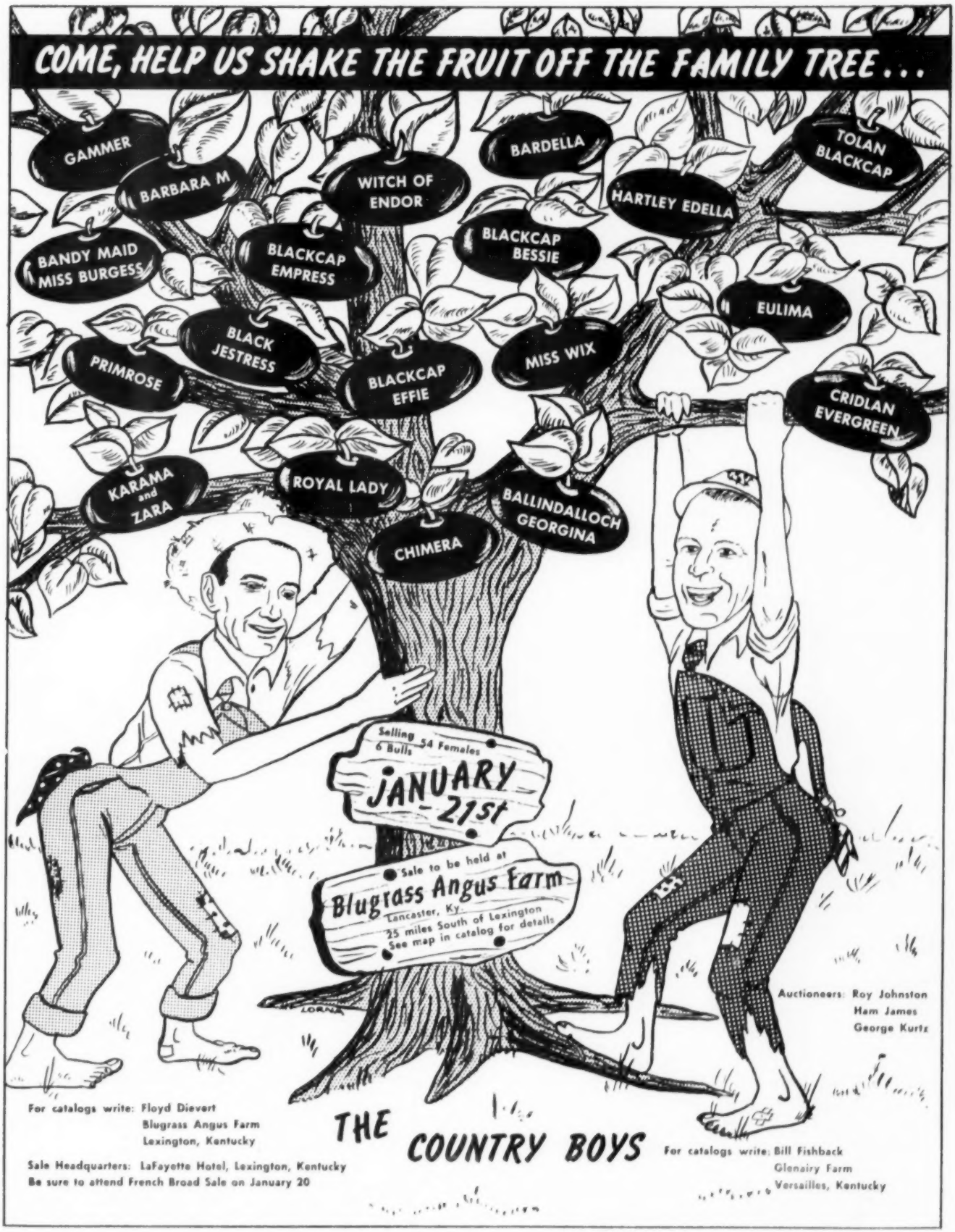
COME, HELP US SHAKE THE FRUIT OFF THE FAMILY TREE...
GAMMER
BARBARA M
WITCH OF ENDOR
BARDELLA
TOLAN BLACKCAP
HARTLEY EDELLA
BANDY MAID MISS BURGESS
BLACKCAP EMPRESS
BLACKCAP BESSIE
EULIMA
PRIMROSE
BLACK JESTRESS
BLACKCAP EFFIE
MISS WIX
CRIDLAN EVERGREEN
KARAMA and ZARA
ROYAL LADY
BALLINDALLOCH GEORGINA
CHIMERA
Selling 6 Bulls 54 Females
JANUARY 21st
Sale to be held at
Blugrass Angus Farm
Lancaster, Ky.
25 miles South of Lexington
See map in catalog for details
Auctioneers: Roy Johnston
Ham James
George Kurtz
For catalogs write: Floyd Dievert
Blugrass Angus Farm
Lexington, Kentucky
THE COUNTRY BOYS
For catalogs write: Bill Fishback
Glenairy Farm
Versailles, Kentucky
Sale Headquarters: LaFayette Hotel, Lexington, Kentucky
Be sure to attend French Broad Sale on January 20

The "Country Boys" Sale

TO BE HELD AT BLUGRASS ANGUS FARM • LANCASTER, KENTUCKY

SELLING THREE HEIFERS FROM THREE OF THE MOST PROMINENT BARDOLIER FAMILIES

- **KARAMA of G. A. 4th—(Key Karama) This is a family that produced some outstanding herd bulls in Sunbeam, Angus Valley, Red Gate, Wildwood and Great Oaks herds.**
- **BLACK BARDELLA G. A.—Out of a daughter of Black Bardella 2d, a full sister to Black Bardolier. Her dam is a half sister to the $18,000 Blackbird Bardolier G. R. 3d.**
- **BARBARA M. of GLEN AIRY—The family that produced Bandolier of Anoka.**

We are selling two outstanding herd bull prospects—one a son of Bandomere Lad G. A., our son of Eva's Bandolier Lad, and a son of Black Bardomere G. A., reserve champion bull at the 1954 Texas, Kentucky and Louisiana State Fairs and Grand Champion at the Arkansas State Fair.

ERIN BARDOLIER G. A., Grand Champion bull Kentucky State Fair, Alabama State Fair, Reserve Champion Mid-South. His service will be feature in the sale.

Selling a Chimera—In our 1954 sale Chimera of Glen Airy, sold to Robin Hood Farms for $5,000.

W. D. "Bill" Fishback
Glen Airy Farm
Versailles Kentucky

Saturday, January 21st

SELLING SIX BULLS AND FIFTY-FOUR FEMALES

PRINCE PEER 10th of DEN-MOR—Our Senior Herd Sire and the 1951 National Show and Sale Champion. We are selling 4 sons and 15 daughters of "Peer"

SELLING
10 OPEN HEIFERS
and 16 BRED HEIFERS
and COWS
carrying the service of
Black Envious 2d of A. V.,
(a son of the great Black
Knight 135th of A. V.)
and Black Peer 43d
of Gilnockie.

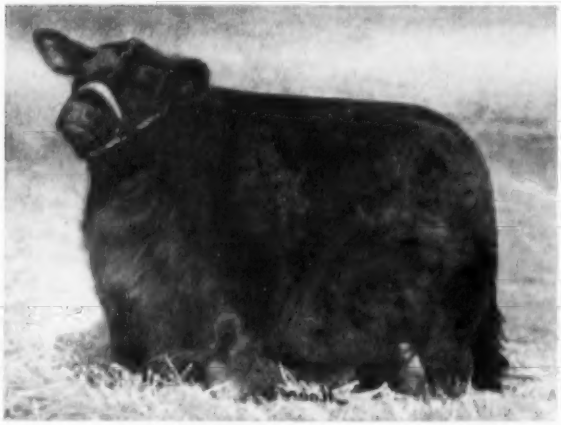

EDWINAMERE—A typical daughter of our Senior Herd Sire, Prince Peer 10th of Den-Mor, the 1951 National Show and Sale Champion. There will be 15 daughters of "Peer" selling in our sale. Many of these will carry the service of Black Envious 2d of A. V.

PRINCE PEER B. G.—A typical son of Prince Peer 10th of Den-Mor that sold in our 1953 sale to Dr. J. L. Jackson of Dickson, Tennessee. We are offering 4 half brothers to this great bull in our sale, including our great Junior Show Bull calf. This is the greatest set of bulls we have ever offered from our farm.

Floyd Dievert
Blugrass Angus Farms
Lancaster Kentucky

1956 ANKONIAN SALE...

FOR THE

SATURDAY, JANUARY 28

30 BULLS · 17 HEIFERS
10 COWS

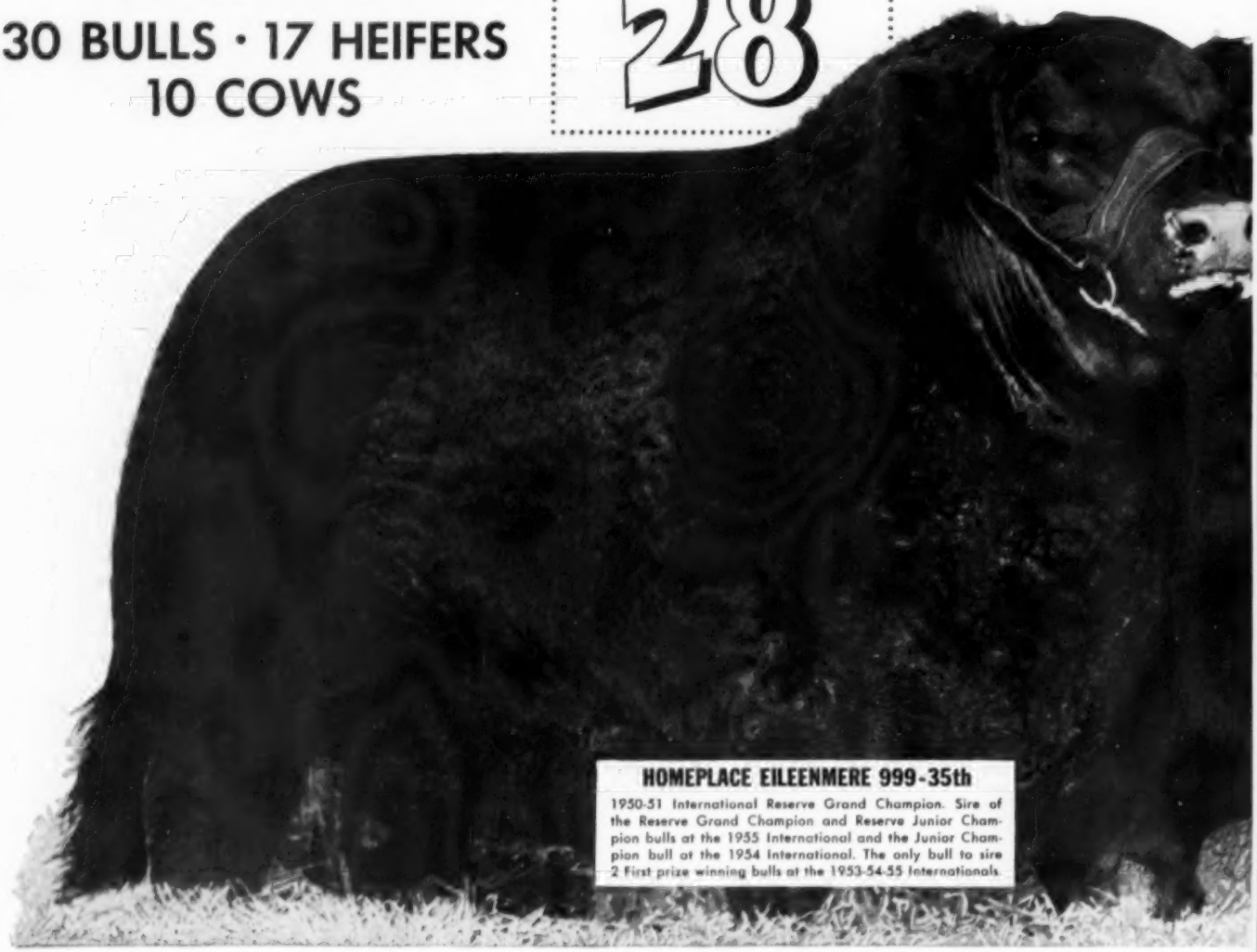

HOMEPLACE EILEENMERE 999-35th

1950-51 International Reserve Grand Champion. Sire of the Reserve Grand Champion and Reserve Junior Champion bulls at the 1955 International and the Junior Champion bull at the 1954 International. The only bull to sire 2 First prize winning bulls at the 1953-54-55 Internationals.

Today . . . more than ever before . . . progressive breeders are choosing **ANKONIAN** breeding to improve their herds and to increase their profit margins!

You, too, can profit by "picking one" at **ANKONY** . . . the only herd that offers such a wide choice of International Championship Breeding—

A SALE FOR EVERYONE WHICH

BEST IN BEEF

CHARACTER AND SHOW TYPE

these famous sires lead the way!...

EILEENMERE 1032nd

1949 International Grand Champion. Sire of the 1955 Eastern National Grand Champion bull, the 1955 Reserve Grand Champion bull at the American Royal, the 1952 International Grand Champion bull and many other champions.

O. BARDOLIERMERE

1953 International Grand Champion. Sire of the Grand Champion bull, the First Prize Junior Get of Sire, the First Prize Junior heifer calf, and the First Prize Pair of calves at the 1955 International.

ANKONY FARM

ALLAN A. RYAN · LEE LEACHMAN

Rhinebeck, (Dutchess County) New York

LESTER LEACHMAN, CLAVERACK, N. Y.

NO ONE CAN AFFORD TO MISS

30 BULLS FROM 10 TO 30 MONTHS OF AGE

LOT 1
A double bred grandson of Eileenmere 1032nd. This bull's sire is a full brother to the 1952 Futurity Champion Female.

LOT 2
A show bull which won his class at the 1955 Dutchess County Fair and was Reserve Grand Champion at the New York State Fair.

LOT 3
A full brother in blood to the popular Glengarry-Dilenbeck calf which was Reserve Grand Champion bull at the American Royal.

LOT 4
A son of the International Champion, Eileenmere 1032nd, from a Bandolier bred dam.

LOT 5
A son of the 1949 International Grand Champion, whose dam is sired by Leedanmere 500th, a son of Eileenmere 500th.

LOT 6
A Mulben Pride son of "The 1032nd". His second dam is an imported cow.

LOT 7
A son of Eileenmere 1032nd out of an intensely Bandolier bred dam.

LOT 8
A son of "The 35th" out of a Blackbird Progress cow which has been a consistently good producer.

LOT 9
A "35th" son out of a Queen Harrison daughter of Bardoliermere 2nd. A great combination of breeding.

LOT 10
A son of "The 35th" out of a Barbarosa daughter of Eileenmere 1032nd.

LOT 11
A son of "The 35th" out of a cow sired by Hother's Bardolier 5th.

LOT 12
A son of "The 35th" out of a Blackbird Barry cow which has been an outstanding producer of bulls.

LOT 13
A son of "The 35th" out of a McHenry Barbara cow sired by Eileenmere 1032nd.

LOT 14
A full brother of the 1955 International Reserve Grand Champion bull, Ankonian 3537.

LOT 15
The First Prize Junior calf at the 1955 Eastern National and Second Prize Junior calf at the International. A son of "The 35th".

LOT 16
A full brother to the Second Prize Junior yearling bull at the 1954 International. A son of "The 35th" out of a daughter of "The 1032nd".

LOT 17
The First Prize Junior calf at both the 1955 Dutchess County Fair and New York State Fair. A son of "The 35th" out of an imported Gammer cow.

LOT 18
An outstanding son of O. Bardoliermere. He is very strong in his head and has shown great ability to do well.

LOT 19
A son of O. Bardoliermere out of a Gammer cow for which we paid $9700.

LOT 20
A son of O. Bardoliermere out of a daughter of "The 1032nd". This bull is very correct in his lines.

LOT 21
Another son of O. Bardoliermere out of a daughter of "The 1032nd". This combination is producing the type of bulls which are in popular demand today.

LOT 22
A son of O. Bardoliermere out of An Ankony Ariel cow which has been an outstanding producer of bulls.

LOT 23
A son of O. Bardoliermere. His dam is the type of cow which one looks for when choosing a herd bull.

LOT 24
This son of O. Bardoliermere is a maternal half brother of Ankonian 3551, the Reserve Senior Champion bull at the 1955 Dutchess County Fair.

LOT 25
A son of O. Bardoliermere out of a daughter of the International Grand Champion bull, Glencarnock Eric of Cremona.

LOT 26
A son of the 1953 International Grand Champion, O. Bardoliermere, out of a daughter of the 1949 International Grand Champion, Eileenmere 1032nd

LOT 27
A Primrose son of O. Bardoliermere out of an intensely Bandolier bred dam.

LOT 28
This son of O. Bardoliermere is out of one of the best producing cows in our herd.

LOT 29
A son of O. Bardoliermere which stood second as a Junior calf at the 1955 Eastern National and third at the International.

LOT 30
A son of the 1953 International Grand Champion bull, O. Bardoliermere, out of a daughter of the 1941 International Grand Champion bull.

WRITE FOR CATALOGUE

THE SALE WILL BE HELD IN A HEATED SALE BARN

ANKONY FARM

ALLAN A. RYAN • LEE LEACHMAN
Rhinebeck (Dutchess County), New York
LESTER LEACHMAN, Claverack, New York

ANKONIAN

SALE SATURDAY JANUARY 28 1956

a Sale for everyone which no one can afford to miss!

5 SONS OF EILEENMERE 1032nd
10 SONS OF HOMEPLACE EILEENMERE 999-35
13 SONS OF O. BARDOLIERMERE
2 GRANDSONS OF EILEENMERE 1032nd

THE RECORD MADE BY THESE SIRES IS MORE IMPRESSIVE THAN WORDS

At the 1955 International ANKONIAN bulls won 5 out of 6 Championships, were 1st in both bull groups and won the award for the Best 10 Head . . . a record never equalled in the history of the International:

GRAND CHAMPION BULL — RESERVE GRAND CHAMPION BULL
SENIOR CHAMPION BULL — JUNIOR CHAMPION BULL
RESERVE JUNIOR CHAMPION BULL

At the 1955 Eastern National ANKONIAN bulls won 5 out of 6 Championships and EVERY CLASS in which they were exhibited:

GRAND CHAMPION BULL — RESERVE GRAND CHAMPION BULL
SENIOR CHAMPION BULL — RESERVE SENIOR CHAMPION BULL
JUNIOR CHAMPION BULL

An ANKONIAN bull could be the herd sire you are looking for.

ANKONIAN SALE

SATURDAY-JANUARY 28 1956

EILEENMERE 1032ND

HOMEPLACE EILEENMERE 999-35th

O. BARDOLIERMERE

AN UNUSUAL CHOICE OF FEMALES

. . . By our sires and guaranteed safe in calf to our International Champions —

★

THESE POPULAR FAMILIES

. . . Barbara, Blackcap Missie, Eriskay, Gammer, Georgina, Juanerra Erica, Pride of Rosemere, Royal Lady, Tolan Blackcap.

★

COWS OF PROVEN PRODUCTION

. . . with calves at foot by our International Champions and rebred to them.

YOU, TOO, CAN "PICK A WINNER" AT ANKONY

In our 1955 Sale, Glengarry Farms and H. C. Dilenbeck purchased Ankonian 32180 as a six months old calf at foot. HE COST $2500.

This is his record as a Senior Calf:

Illinois State Fair	Reserve Grand Champion
Wisconsin State Fair	Grand Champion
Iowa State Fair	Grand Champion
American Royal	Reserve Grand Champion

17 HEIFERS

of popular families, sired by our International Champions.

LOT 31
A daughter of "The 1032nd" out of a dam by a three times International First Prize winner.

LOT 32
A daughter of "The 35th" out of an intensely Bardolier bred dam.

LOT 33
A Georgina daughter of "The 35th" out of a "1032nd" dam.

LOT 34
This heifer is by "The 35th" out of a daughter of Blackcap Bardolier G.R.

LOT 35
We believe this daughter of "The 35th" should develop into an excellent Senior yearling show prospect.

LOT 36
A daughter of "The 35th". Her dam, by "The 1032nd", is a full sister to Ankonian 3255, sold for $18,000 to Timber Grove Farm.

LOT 37
A daughter of "The 35th" which we believe will make a Junior yearling show heifer.

LOT 38
This daughter of "The 35th" is extremely well developed for her age and is out of a cow which has always produced a good calf.

LOT 39
A Royal Lady daughter of O. Bardoliermere which shows all of the qualities of a great brood cow.

LOT 40
The granddam of this "35th" heifer produced Ankonian 32180, the Reserve Grand Champion bull at the 1955 American Royal. This Georgina heifer is outstanding.

LOT 41
A maternal half sister of the Royal Lady heifer which topped the 1955 Eastern National Sale—a daughter of "The 35th".

LOT 42
This Juanerra Erica daughter of O. Bardoliermere descends from the cow which made history in the Harviestoun herd.

LOT 43
A Gammer daughter of O. Bardoliermere. The dam of this heifer is extremely deep bodied and shows a great deal of quality.

LOT 44
A daughter of O. Bardoliermere out of a dam by Blackbird Barry. This heifer is extremely feminine and has the character which one looks for in a brood cow.

LOT 45
This daughter of "The 35th" is a maternal half sister of the bull that topped our 1955 sale at $20,000.

LOT 46
This heifer by O. Bardoliermere is out of a daughter of Eileenmere 999th and her second dam is by a son of the International Grand Champion, Revolution 100th.

LOT 47
Another O. Bardoliermere heifer out of a Blackbird Barry dam. This combination is very much in demand.

ANKONY FARM

10 COWS

from the top end of our cow herd.

LOT 48
The dam of Ankonian 3213, sold for $15,000 and Ankonian 3219, sold for $15,000 at three months of age. It is seldom that one has an opportunity to buy such a great producing cow.

LOT 49
An intensely Bandolier bred Eriskay cow which has been an excellent producer in our herd. Two of her sons sold for $7000 and $6100 respectively.

LOT 50
A granddaughter of the famous Eileenmere 487th. We are keeping one of her daughters in our breeding herd.

LOT 51
A granddaughter of Prince Sunbeam 100th, second dam by Bandolier of Anoka 7th. We have retained one of her daughters in the herd. This cow has a Show heifer at foot.

LOT 52
A daughter of the 1949 International Grand Champion bull, Eileenmere 1032nd, out of an unusually well bred dam.

LOT 53
This Tolan Blackcap Missie cow is by a son of the 1946 International Grand Champion, Eileenmere 500th. Her second dam was a daughter of Eileenmere 85th, and her third dam was Blackcap Tolan 35th, 3 times International Grand Champion.

LOT 54
Another granddaughter of the 1946 International Grand Champion—an intensely Eileenmere bred cow.

LOT 55
A granddaughter of Eileenmere 999th The sire of this cow produced the dam of the 1955 International Grand Champion bull, Ankonian O B 13.

LOT 56
A full sister of Eileenmere 1029. She has a heifer calf at foot by "The 35th". It would be difficult to improve upon the pedigree of this cow.

LOT 57
A granddaughter of the 1949 International Grand Champion, Eileenmere 1032nd. The dam of this cow is line bred to Briarcliff Protestor, one of the most successful bulls ever used at Briarcliff Farm.

A Sale for everyone which no one can afford to miss!

WRITE FOR CATALOGUE

THE SALE WILL BE HELD IN A HEATED SALE BARN

ALLAN A. RYAN • LEE LEACHMAN
Rhinebeck (Dutchess County), New York
LESTER LEACHMAN, Claverack, New York

ANKONIAN O.B.-13

...THE 1955 INTERNATIONAL GRAND CHAMPION BULL–

CALVED SEPTEMBER 4, 1954

IS THE YOUNGEST BULL THAT EVER WON THE INTERNATIONAL GRAND CHAMPIONSHIP

When Henry Gingrich picked out this young calf at only 9 months of age, he knew he had found something of unusual value for *Millarden Farms*.... A glance at this pedigree reveals how ANKONIAN breeding produces excellence of beef character and show type!

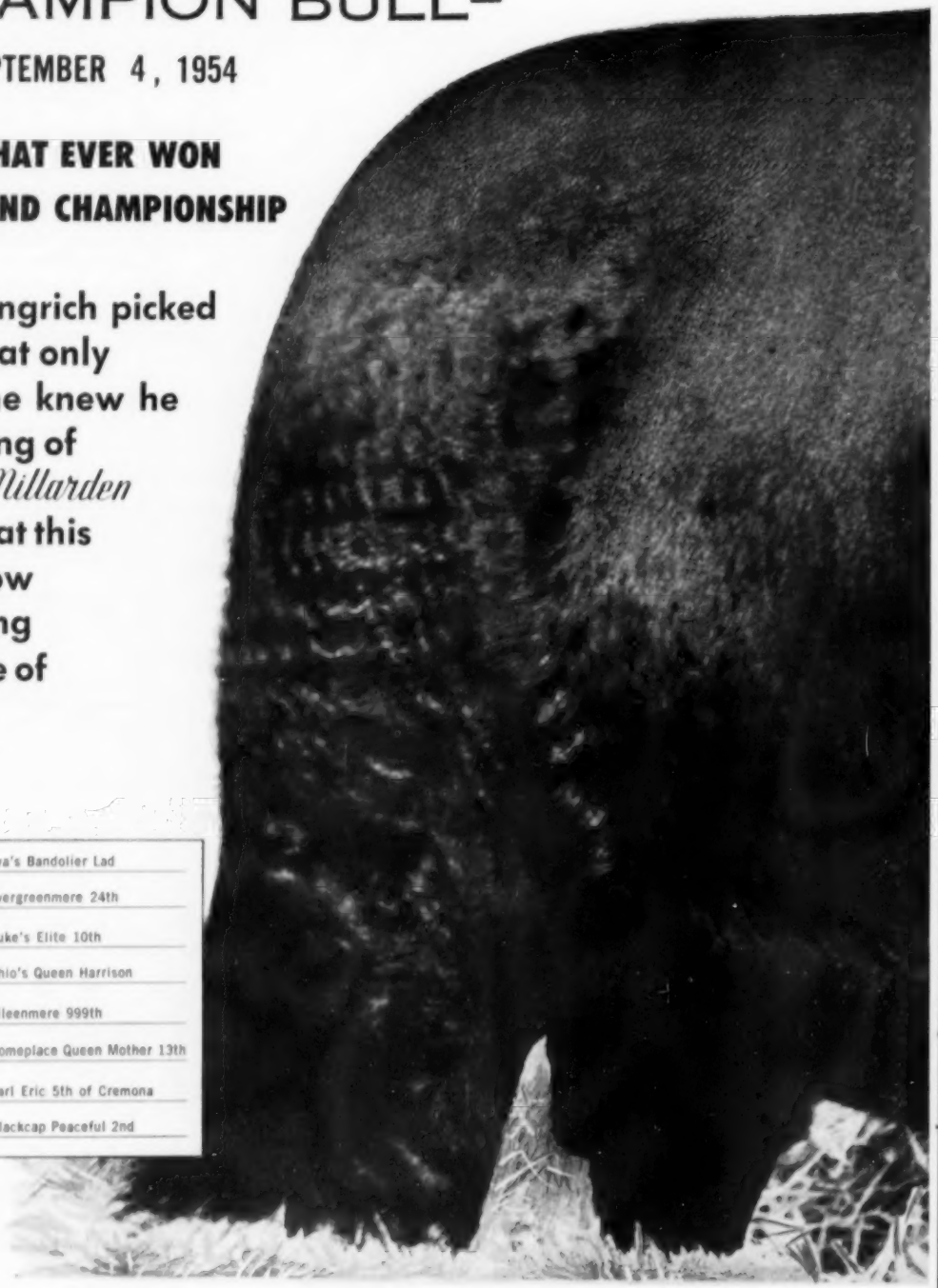

O. Bardoliermere	Bardoliermere 2nd	Eva's Bandolier Lad
		Evergreenmere 24th
	Ohio's Queen Harrison 30th	Duke's Elite 10th
		Ohio's Queen Harrison
Ankonian O. B. 13th #1983776 Calved: 9-4-54		
Ankony Blackcap 51st	Homeplace Eileenmere 201st	Eileenmere 999th
		Homeplace Queen Mother 13th
	Ankony Blackcap 32nd	Earl Eric 5th of Cremona
		Blackcap Peaceful 2nd

"O.B. 13th"

IS OWNED JOINTLY BY...

Millarden Farms

ANNVILLE, PA

and

ANKONY FARM

Rhinebeck (Dutchess County), New York

The "1032 WB" Sale...

. . . . is scheduled for April 4, 1956, selling the get and service of Eileenmere 1032WB, son of the 1949 International Champion Bull.

His first calves made up our entire show herd this past season. The get-of-sire entry was undefeated in district and state Gold Medal shows.

ROBERT O. SWAIM

MARSHALL, INDIANA

SPORTSMAN FARM

"Blending the Greatest of American and Scottish Bloodlines"

Imp. Koran P. of Balfron

Second in class to the 1951 Perth Supreme Champion in a class of 58 bulls.

Shadow Isle Prince Eric 17th

By Prince Eric of Sunbeam

Homeplace Eileenmere 492d

Roy Conrad

MONTICELLO, INDIANA

Our top breeding son of "1032"

EILEENMERE 1032 W B

His first year's calf crop is outstanding in type and uniformity. Check up on the job he is doing!

E. G. Beavers

ROCKVILLE, INDIANA

Briarmere Farms

Herd Sire:

EILEENMERE 1508th

1139250

Tolan Blackcap Missie son of EILEENMERE 500th.

W. B. SIGMUND, M. D., Owner

Freeman Peck, Herdsman

COLUMBUS, INDIANA

15 and were awarded $1,000. The reserve grand champion carload was shown by Mr. Tietjens, who won a $250 prize.—V. H. K.

■

ROBERT ETHERTON OF MURRAY HEADS KENTUCKY ANGUS ASS'N

The new president of the Kentucky Aberdeen-Angus Breeders' Association is Robert H. Etherton, Murray, who was elected at the Association's annual meeting and dinner in the Seelbach Hotel, Louisville, November 9, during the Bourbon Beef Show, Retiring President B. C. Cotton of Dry Ridge, presided at the meeting and dinner.

Charles Bottorff, Goshen, vice-president, and Bruce Cotton, Dry Ridge, secretary-treasurer, were both re-elected to office.

New directors named to the board are Tom Quisenberry, Winchester; Floyd Dievert, Lancaster; Bob Hicks, Midway; and A. F. Doran, Murray. Mr. Bottorff was re-elected.—V. H. K.

■

ANGUS BULL TO HAVE ROLE IN COLUMBIA STUDIO PRODUCTION

A remake of the well-known motion picture "It Happened One Night" will have an Angus bull among its stars.

Wheeler Angus Ranch at Galt, California, has recently signed contracts with Columbia Studios, Hollywood, for the use of its junior yearling bull, WAR Pride Harmon.

The Academy Award winning picture, which was made during the 1930s starring Claudette Colbert and Clark Gable will be refilmed in technicolor and Cinemascope.—William S. Roche.

■

OREGON, CALIFORNIA FARMS TOP GRAND NATIONAL ANGUS SHOW

Aberdeen-Angus show cattle selected as top winners in San Francisco's Grand National Livestock Exposition at the Cow Palace, October 28 through November 6, came from the herds of Hawthorn Farms, Hillsboro, Oregon, and Hacienda de Los Reyes, Selma, California.

The bull, Eileenmere of HR, the Hawthorn entry, was first named senior champion and then grand champion. The senior and grand champion female, Bella Blackbird of Shasta, was from the Hacienda herd. Hawthorn Farms are owned by H. W. Ray, while Mr. and Mrs. William G. Volkmann, Jr., own Hacienda de Los Reyes.

Another top Angus exhibitor at the Exposition was Dale West, Merrill, Oregon, who won six ribbons in the championship classes with his show string. Both reserve grand champions were West entries—Bardolier DW 2401st, reserve senior and reserve grand champion bull, and Erica Erlata DW 2d, junior and reserve grand champion female. The junior champion and reserve junior champion bulls both came from the West herd. They were Bardolier DW 2403d, and Bardolier DW 2412th, respectively.

Other winners were Duncraggan Ranch, Sonoma, California, on Duncraggan Blackbird Bessie, reserve senior champion female, and Haystack Angus Ranch, Longmont, Colorado, on Erica 26th of Essar, reserve junior champion female.

T. Alex Edwards, Arva, Ontario, Canada, judged the breed show in which 53 bulls and 98 females competed.—W. S. R.

■

BLACKS TAKE OVER AT MID-SOUTH STEER SHOW

It was an all-Black performance when the Mid-South Steer Show took place at Memphis, Tennessee, November 18 and 19. Aberdeen-Angus won all the major interbreed awards in the main divisions.

Mississippi State College took the grand champion carload award with ten Angus steers which averaged 1,062 pounds. There were 24 steer loads entered.

The grand champion individual steer ribbon was won by Jo Ann Cooper of Humboldt, Tennessee, a 13-year-old 4-H Club member. Her 1,075-pound Angus, competing against 75 entries, had been bred by her father, George I. Cooper, who breeds registered Angus on his farm. David Nichols, son of S. F. Nichols, purebred breeder of Eads, Tennessee, took the reserve championship award with his Angus steer.

In the 4-H group of five steers division, Tim Turner, son of Roy Turner, Covington, Tennessee, took the grand championship with his Angus which averaged 1,150 pounds. These steers had been home bred and fed by Mr. Turner, a purebred breeder.

Tom Floyd, Como, Mississippi, showed the grand champion group of feeder steers.

ERIC BANDOLIER 29th

ERIC BANDOLIER 18th

Seven bulls sell in the St. Joseph Bull Sale, January 9, 1956

Also 3 outstanding heifers, one a fancy Witch of Endor, sired by Eric Bandolier 18th as are seven other of the Stephen's consignment. Two bulls are by Bardolier 19th, a grandson of Raona Bardolier 3d. Please note the "18th" is a son—not a grandson of Prince Eric of Sunbeam. The "18th" is the sire of at least nine head of the sale offering. This is a chance to get some foundation animals of top flight families, sired by bulls of the highest character.

Write to JUSTIN DOAK, Columbia, Missouri For Catalog.

HARRY STEPHENS & SON ROUTE 1 HALE, MISSOURI

18th

Southern Regional

ABERDEEN-ANGUS

SHOW & SALE

STATE COLISEUM

MONTGOMERY, ALABAMA

85 Bulls! **JANUARY 30-31** *30 Females!*

THE BULLS

THE SOUTHERN REGIONAL each year offers the biggest selection of Bulls of any Aberdeen-Angus Sale in The South. The Bulls are especially selected for the COWMAN of the SOUTH and the Breeder of Aberdeen-Angus Cattle. For the 1956 events there will be 85 BULLS, each of service age, bearing a select pedigree. THE SOUTHERN REGIONAL is the only sale where a cowman can buy a truck load of Uniform Bulls as to age and quality. Many to select from and you will be bidding against cowmen.

THE FEMALES

THE SOUTHERN REGIONAL each year offers a select group of Females from the best herds in the South. While the number will not be over 30 head there will be select Show Heifers bred to top herd bulls, a few Open Heifers with a future and about ten good young Cows with calves at side or soon to calve. There is already one BLACKCAP BESSIE consigned from a good herd and others of equal importance are indicated to be here. Supplement your herd or start a herd. Others have done it in this sale.

THESE CATTLE ARE COMING FROM 35 Herds in 13 States and Represent the Best The South has to offer. The Catalog will give you full and complete information.

These Events are Sponsored each Year by

AMERICAN ABERDEEN-ANGUS ASSOCIATION

ALABAMA ABERDEEN-ANGUS ASSOCIATION

MONTGOMERY CHAMBER OF COMMERCE

In 17 years and 17 sales the SOUTHERN REGIONAL has sold 978 Bulls for an average of $391.76 and 424 Females for an average of $387.99—1402 Head of Registered Aberdeen-Angus Cattle into new territory for an average of $390.62. NO OTHER SALE HAS SUCH A RECORD.

Auctioneers
TOM McCORD
BILL PACE

B. A. RUCKER, Jr.
Delaplane, Virginia
Judge

Request your Catalog from
TOM McCORD, Sale Manager
825 Park Ave., Montgomery, Ala.

CY CRANE for the Aberdeen-Angus JOURNAL

Announcing . . .

ELKO BELL FARMS' 4th PRODUCTION SALE

at the farm FRIDAY, APRIL 13, 1956

◀ **BLACK PEER E. B. 14th 1698407**

is the greatest bull we have ever produced. He is a maternal half brother to Prince Eric E. B. 6th, purchased and owned by Mecom Angus Ranch.

Black Peer E. B. 14th was Grand Champion bull this year at the Florida State Fair, at the Southeastern Fat Stock Show, at the Indiana State Fair, at the Tennessee State Fair, and at the Mid-South Fair in Memphis. We have a number of his calves that are show calves.

Black Peer E. B. 14th's first son, Regal Peer E. B. 1401 2070129, was Junior Champion bull at the Indiana State Fair, in the same show in which Black Peer E. B. 14th was Grand Champion. The father was Grand Champion; the son, Junior Champion.

Regal Peer E. B. 1401 was Reserve Junior Champion at the Kentucky State Fair, Reserve Junior Champion at the Tennessee State Fair, and second in his class at the 1955 American Aberdeen-Angus Futurity.

We extend our congratulations to and thank Mr. Lloyd Shrock and Son of Kokomo, Indiana, for their purchase at private treaty of Regal Peer E. B. 1401 and upon his purchase of Elko Bell Blackberry 2d, a junior heifer calf that never stood below third in class except at the 1955 American Aberdeen-Angus Futurity where she stood fifth in class. As a pair of calves they were consistently at the top on the show circuit.

The service of Black Peer E. B. 14th and our other top herd bulls will be featured in our April 13th Sale.

We hope you will plan to attend our Sale on Friday, April 13, 1956, and to attend Cotton Angus Farms' Sale, in which Annewood Farms will be guest consignor, on Saturday, April 14. The headquarters for both sales will be at the La-Fayette Hotel in Lexington, Kentucky.

Elko Bell Farms •

Clifford E. Smith, Owner
Box 404
Frankfort, Kentucky

FRANKFORT, KENTUCKY

Tom Cox, Manager, Route 1, Midway, Kentucky

Announcing . . .

COTTON ANGUS FARMS' PRODUCTION SALE

Dry Ridge, Kentucky — APRIL 14, 1956

ONE OF OUR HERD SIRES—

HOMEPLACE EILEENMERE
493d 1693101
The Top Selling Bull in Penney & James 1955 Spring Sale . . .

COTTON ANGUS FARMS is the new name chosen for what was formerly "Sherman Farms". For the past two years we have held a joint production sale with Annewood Farms. This year as Annewood Farms is selling only ten top heifers by their great Homeplace Eileenmere bulls we asked them to join us as a guest consignor and they gladly accepted.

Our sale has been scheduled in conjunction with Elko Bell Farms sale. By having a two sale circuit, we feel that it will be more convenient for the buyers to attend the two sales on consecutive days.

The headquarters for both sales will be at Lexington, Kentucky. Elko Bell Farms sale of which Mr. Clifford E. Smith is the owner will be held on April 13th. The Cotton Angus Farms sale will be held on April 14th.

You will find in these sales a wealth of well bred cattle of good families, sired by and bred to noted bulls. Watch the February and March issues of the Journal for further details. Plan to be in Kentucky these two days.

Cotton ANGUS FARMS

B. C. COTTON AND BRUCE C. COTTON

DRY RIDGE, KENTUCKY

Annewood FARMS

CHARLES R. AND JOHN R. BOTTORFF

GOSHEN, KENTUCKY

Ames Plantation

Home of

Prince Envious of Bates

Ames Plantation Grand Jct., Tenn.

R. H. SCOTT, Manager

Consigning to the

Illinois Futurity Show & Sale

Springfield, Illinois

January 4, 5 and 6

Two Female Show Prospects

Blackcap Rundles Lady 80th 2154315

Blackcap Eileenmere 22d 2059204

Both of these heifers are sired by our "Right Combination" herd sire, Bardolmere C R 5th 1559817, who was a top winner in many shows including the American Royal.

RUNDLES ANGUS FARMS

Charles M. and Warren J. Rundles

EL PASO, ILLINOIS

Timonium Show

(Continued from page 124)

In the bull groups the first went to Ankony. In the get of sire and junior "get" the New York herd was first and second on cattle by O. Bardoliermere and Homeplace Eileenmere 999th 35, respectively. C. V. Whitney Farms won the pair of females and Ankony the pair of yearlings.

Following is the detailed report:

EXHIBITORS: Amandale Farm, Upperville, Virginia; Angus Mountain Farm, Staunton, Virginia; Ankony Farm, Rhinebeck, New York; Ankony Farm & Holmby Farms, Randolph, Virginia; Ankony Farm & Merkle Patuxent Farms, Naylor, Maryland; Ankony Farm & Millarden Farms, Annville, Pennsylvania; Ankony Farm & Rally Farms, Millbrook, New York; Ankony Farm & Swan Point, Rock Hall, Maryland; Ash Grove Farms, New Hope, Pennsylvania; Ash Grove Farms & Alton Manor, West Chester, Pennsylvania; Bar-Kes Knoll Farm, Aberdeen, Maryland; Eric M. Beach, New London, Connecticut; Ben Tulloch Farm, Millbrook, New York; Ben Tulloch Farm & Ankony Farm, Rhinebeck, New York; Big Brook Farms, Freehold, New Jersey; Boudinot Farms, Chester Springs, Pennsylvania; Brays Island Plantation, Inc., Yemassee, South Carolina; Brookside Farm, Whitemarsh, Pennsylvania; Conestoga Farms, Monkton, Maryland; Crestfield Farm, Hopewell, New Jersey; Curls Run Farm, Newtown, Pennsylvania; Downsbrugh Farms, Far Hills, New Jersey; Gallagher's Farm, Gainesville, Virginia; Gallagher's Farm & Hockhockson Farm, Eatontown, New Jersey; L. G. Hagmeier, Haywood, Virginia; Heckmeres Highlands, Valencia, Pennsylvania; Highland Farm, Doylestown, Pennsylvania; M. V. Hitt, Landenberg, Pennsylvania; Kent Hollow Farms, New Preston, Connecticut; Kinloch Farm, Supply, Virginia; Lee Hill Farm, Fredericksburg, Virginia; Linden Manor Farms, Cecilton, Maryland; Londonderry Farm, Germantown, Maryland; Longview Angus Farm, Burlington, West Virginia; Lynmere Farm, Easton, Pennsylvania; Mahrapo Farms, Mahwah, New Jersey; Mainbrace Farms, Queenstown, Maryland; Meadow Lane Farm, Uniontown, Pennsylvania; Meadow Lane Farm, North Salem, New York; Mole's Hill Farm, Millerton, New York; Oronoque Farms, Southbury, Connecticut; Panther Ledge Farms, Hackettstown, New Jersey; Pennsylvania State University, University Park, Pennsylvania; Pheasant Hill Farm, Lansdale, Pennsylvania; R & S Stock Farm, Canaan, New York; Rally Farms, Millbrook, New York; Ravenscroft Farm, Kent, Connecticut; Red Gate Farm, Millwood, Virginia; Robinwood Farm, Camp Hill, Pennsylvania; Chas. B. Shutter, Jr., Westminster, Maryland; Spring Lake Farms, Phoenix, Maryland; Stonycrest Farm, Oxford, Connecticut; Swan Point Farm, Rock Hall, Maryland; Jos. R. Thompson, East Liverpool, Ohio; N. B. Trittipoe, Jutland, New Jersey; Wakefield Valley Stock Farms, New Windsor, Maryland; West Woodlawn Farms, Creston, Illinois & Heckmeres Highlands, Valencia, Pennsylvania; White Gates Farms, Flanders, New Jersey; C. V. Whitney Farms, Old Westbury, New York; Windermere Farm, Derby, Connecticut.

JUDGE: Otto G. Nobis, Davenport, Iowa

BULLS:

Two Year Old Bulls, (10 shown): 1—Ankonian 3537, Ankony Farm and Rally Farms; 2—Black Peer 76 of Gilnockie, L. G. Hagmeier; 3—Highlands Bandolier 85, Heckmeres Highlands; 4—Moles Hill Eileenmere 79, Mole's Hill Farm; 5—Ankonian 3295, L. G. Hagmeier; 6—Rally Eileenman 504, Rally Farms; 7—Black Jester of ML, Meadow Lane Farm; 8—Kinlochmere 106, Kinloch Farm; 9—Ankonian O B, R & S Stock Farm; 10—Bardoliermere of Den Mor, Brookside Farm.

Senior Yearling Bulls, (16 shown): 1—Ankonian 32129, Ankony Farm & Holmby Farms; 2—Dor Macs Bardolier 10, Heckmeres Highlands; 3—Mahrapomere 1207, Mahrapo Farms; 4—Prince of Red Gate 75,

Alimar

HERD BULL BATTERY:

ALIMERE 19th
Promising show and herd bull prospect.

BARDOLIERMERE P.
Out of a full sister to the dam of Eileenmere 1032d.

BARDOLIERMERE H. 55th
Full brother to O. Bardoliermere, 1953 International Grand Champion bull. Owned jointly with Nittany Farms and Pennsylvania State University.

Chief Herd Sire—

EILEENMERE 1064th

1948 American Futurity Grand Champion bull, son of the "500th".

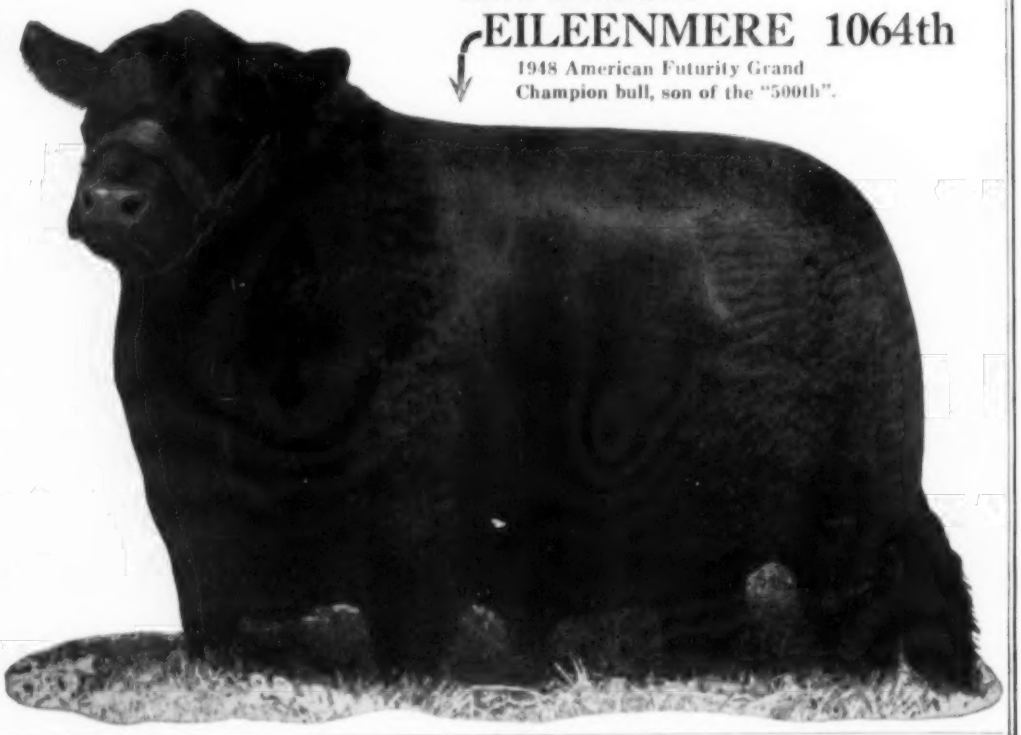

ALIMAR FARMS

SYBERTSVILLE, PA.

MR. & MRS. ARTHUR E. DICK, Jr.

George Christy, Manager

RALLY FARMS

Millbrook, *Dutchess County* **New York**

Extends their congratulations and appreciation to

ANKONY FARMS

— for showing to the

INTERNATIONAL RESERVE GRAND CHAMPIONSHIP

ANKONIAN 3537

outstanding son of the great "999-35th"

He will head the bull battery at our farm. Already a proven outstanding sire—his get and service will be featured in the 1956 sales.

—OWNERS—
F. H. BONTECOU
J. M. BONTECOU

—Herdsmen—
DWIGHT MILLER
MARVIN CHADWELL

Red Gate Farm; 5—Bardoliermere H 55, Pennsylvania State University, Alimar Farm, and Nittany Farm; 6—Scottish Prince, Heckmeres Highlands; 7—Ankonian 3579, Ankony Farm; 8—Gallaghers Prince Eric 6, Gallagher's Farm; 9—Beverly Eileenmere 10, C. V. Whitney Farms; 10—Whitneymere 115, C. V. Whitney Farms; 11—Whitneymere 113, C. V. Whitney Farms; 12—Meadowlanian 3202, Meadow Lane Farm; 13—Kinlochmere 159, Kinloch Farm; 14—Altonian 2, Ash Grove Farms; 15—Wondermere, Pheasant Hill Farm; 16—Eileenmere of Moles Hill, Stonycrest Farm.

Junior Yearling Bulls, (10 shown): 1—Master Bandolier Heckmere, Heckmeres Highlands; 2—Shadow Isle Prince Eric 146, Curls Run Farm; 3—Rally Black Prince 23, Rally Farms; 4—Bardoliermere H 50, Pennsylvania State University; 5—Whitneymere 81, C. V. Whitney Farms; 6—White Gates Bandolier 22, White Gates Farms; 7—Ankonian OB 14, Lynmere Farm; 8—Londonmere 1032, Londonderry Farm; 9—Black Knight Lee Hill 25, Lee Hill Farm; 10—Eileenmere GRA 1604, Boudinot Farms.

Summer Yearling Bulls, (13 shown): 1—Ankonian 3575, Ankony Farm & Swan Point Farm; 2—Ankonian 32173, Ankony Farm & Merkle Patuxent Farms; 3—Whitneymere 3663, C. V. Whitney Farms; 4—Crestmere 2, Crestfield Farm; 5—Swan Pointmaster, Swan Point Farm; 6—Prince of Red Gate 102, Red Gate Farm; 7—Eileenmere 20 of Bilbobern, Heckmeres Highlands; 8—Eileenmere K 85, Kent Hollow Farms; 9—Panther Ledge Ankonian 7, Panther Ledge Farms; 10—Ankonian 32184, Linden Manor Farms; 11—Bardolier 2 of Ear Kes Knoll, Bar-Kes Knoll Farm; 12—Eileenmere GRA 3203, Boudinot Farms; 13—Burgess Bandolier of AG, Ash Grove Farms

Senior Bull Calves, (13 shown): 1—Ankonian O B 13, Ankony Farm & Millarden Farms; 2—Whitneymere 6363, C. V. Whitney Farms; 3—Ankonian 6401, Ankony Farm; 4—Moles Hill Eileenmere 123, Mole's Hill Farm; 5—Ankonian O B 18, Ankony Farm; 6—Ledgesmere 10, Heckmeres Highlands; 7—Ankonian 3523, Ankony Farm; 8—Black Peer Lee Hill, Lee Hill Farm; 9—Moles Hill Eileenmere 53, Mole's Hill Farm; 10—Royal Bandolier RWN, Robinwood Farm; 11—Panther Ledge Ankonian 16, Panther Ledge Farms; 12—Swan Pointmere 11, Swan Point Farm; 13—Flintmere 1095, Stonycrest Farm.

Junior Bull Calves, (13 shown): 1—Ankonian 3581, Ankony Farm; 2—Ankonian O B 30, Ankony Farm; 3—Kinlochian 9851, Kinloch Farm; 4—Meadowmere 1623, Meadow Lane Farm; 5—Whitney Bardolier 6, C. V. Whitney Farms; 6—Gallaghers Squire 4, Gallagher's Farm; 7—Moles Hill Eileenmere 29, Mole's Hill Farm; 8—Blackmere 1 CF, Jos. R. Thompson; 9—B Bardoliermere 9, Brookside Farm; 10—Rally Eileenman 505, Rally Farms; 11—Downsbragh Bandoliermere 8, Downsbragh Farms; 12—Gallaghers Squire 8, Gallagher's Farm; 13—Conestoga Eric 96, Conestoga Farms.

Senior Champion Bull: Ankonian 3579, Ankony Farm.

Reserve Senior Champion Bull: Ankonian 3537, Ankony Farm & Rally Farms.

Junior Champion Bull: Ankonian O B 13, Ankony Farm & Millarden Farms.

Reserve Junior Champion Bull: Master Bandolier Heckmere, Heckmeres Highlands.

Grand Champion Bull: Ankonian 3579, Ankony Farm.

Reserve Grand Champion Bull: Ankonian O B 13, Ankony Farm & Millarden Farms.

Three Bulls, any age, (5 shown): 1—Ankony Farm; 2—Heckmeres Highlands; 3—Ankony Farm; 4—C. V. Whitney Farms; 5—Rally Farms.

Two Bulls, any age, (9 shown): 1—Ankony Farm; 2—Ankony Farm; 3—C. V. Whitney Farms; 4—Rally Farms; 5—Mole's Hill Farm; 6—Red Gate Farm; 7—Panther Ledge Farms 8—Swans Point Farm 9—Boudinot Farms.

HEIFERS:

Two Year Old Heifers, (11 shown): 1—Blue Blood Lady 6 of Rippey, Heckmeres Highlands; 2—Erica Eileen GRA, Boudinot Farms; 3—Waltz Erica, Big Brook Farms; 4—Kinloch Blackbird 39, Kinloch Farm; 5—Gilnockie Elsa Erica 37, L. G. Hagmeier; 6—Ankony Blackcap Empress 10, Linden Manor Farms; 7—Miss Wix of Bar Kes Knoll, Bar-Kes Knoll Farm; 8—Queenmere Lady H 25, Pennsylvania State University; 9—Boudinot Queen L 5, Boudinot Farms; 10—Moles Hill Maid of Bummer 229, Panther Ledge Farms; 11—Ankony Blackbird 85, Panther Ledge Farms.

Senior Yearling Heifers, (18 shown): 1—Canfield Princess Kindew, Big Brook Farms; 2—Ankony Elba Erica 46, Ankony Farm; 3—Eline 16 of Shadow Isle, Ben Tulloch Farm; 4—Minamere Lady H 10, Pennsylvania State University; 5—Dor Macs Bessie 2, Heckmeres Highlands; 6—Whitney Elba 116, C. V. Whitney Farms; 7—Mahrapo Miss Blackcap Bessie, Mahrapo Farms; 8—Miss Burgess CF, Jos. R. Thompson; 9—Ankony Blueblood Lady, Brays Island Plantation, Inc.; 10—Moles Hill Barbara Rose 223, Mole's Hill Farm; 11—Miss Burgess RWN, Robinwood Farm; 12—Homeplace McH Barbara 18, Panther Ledge Farms; 13—Royal Queen RWN, Robinwood Farm; 14—Windermere Witch, Windermere Farm; 15—Queen Blackcap 382, Conestoga Farms; 16—Rowan Princess Juana, M. V. Hitt; 17—Prim Pride of BKK, Bar-Kes Knoll Farm; 18—Longview Emulators Euretta, Longview Angus Farm.

Junior Yearling Heifers, (25 shown): 1—Kinloch Juana 3, Kinloch Farm; 2—Whitney Karama 16, C. V. Whitney Farms; 3—Rally Barbara 44, Rally Farms; 4—Meadow Lane Miss Burgess 312, Meadow Lane Farm; 5—Mahrapo Miss Erica, Mahrapo Farms; 6—Dor Macs Blackcap Empress 29, Heckmeres Highlands; 7—Fitzhugh Estrellita, Mainbrace Farms; 8—Pride 23 of Linden Manor, Linden Manor Farms; 9—K B Petunia 16, Brays Island Plantation, Inc.; 10—Kinloch Edella 13, Kinloch Farm; 11—Kinloch Blackcap Rosebud, Brays Island Plantation, Inc.; 12—Lorraine Lady Ida, Panther Ledge Farms; 13—Beachmonte Queen, E. M. Beach; 14—Londonderry Pride 6, Londonderry Farm; 15—Rowan Princess 8, M. V. Hitt; 16—Canton Edella 30, Conestoga Farms; 17—Stonycrest Miss Burgess 15, Stonycrest Farm; 18—Mainbrace Blackcap Lassie, Spring Lake Farms;

GAIDREW SCOTLAND

WE OFFER FOR SALE AT **PERTH** ON FEBRUARY 6, 7, 8 & 9

FOUR BULLS and FIVE FEMALES ... sired by Pearlstone of Gaidrew

The last son of the World Famous Bull
KEYSTONE of DUNIRA

Also ONE BULL ... sired by PRINCE of PROSPERITY

The 1954 PERTH CHAMPION

We welcome all home and overseas visitors

Property of DONALD "GAIDREW" LTD.

GAIDREW DRYMEN STIRLINGSHIRE SCOTLAND

Phone: Drymen 327

First Call!

TO THE

"Fine as They Come" SALE

SATURDAY
FEBRUARY 18
1956

AT MARYDALE FARM
ST. FRANCISVILLE, LOUISIANA

SELLING **60** HEAD IN OUR FIFTH ANNUAL PRODUCTION SALE

"Fine as They Come" Families Selling Are:

ROYAL LADY
KATINKA

ZARA
ANOKA BARBARA M

JILT
BLACKCAP BESSIE

TOLAN PAULINE
BARBARA
GLENCARNOCK ELBA

MISS BURGESS
JUANA ERICA

BLACKBIRD PROGRESS
KARAMA
QUEEN MOTHER

HERE IS AN OPPORTUNITY TO ADD QUALITY CATTLE TO YOUR HERD!

Remember SATURDAY, FEBRUARY 18

MARYDALE FARM

ST. FRANCISVILLE, LOUISIANA

LLOYD COBB, Owner
BOB HOLLOWAY, Herdsman
H. B. FAIRCHILD, Manager

19—Kirsilette Lee Hill 2, Lee Hill Farm; 20—Rowan Princess 7, M. V. Hitt; 21—Goodfellowship Black Cap Sue, Chas. E. Shutter, Jr.; 22—Blackcap PL Lee Hill, Lee Hill Farm; 23—Miss Burgess VF 13, Longview Angus Farm; 24—Bar Kes Knoll Princess Bar, Bar-Kes Knoll Farm; 25—Elaine of Highland 3, Highland Farm.

Summer Yearling Heifers, (10 shown): 1—Eileen 7 of Shadow Isle, Mahrapo Farms; 2—Eurotia of Red Gate 12, Red Gate Farm; 3—Edella of HF 3, Gallagher's Farm and Hockhockson Farm; 4—Enchantress Erica A T 2, Ankony Farm; 5—Gilnockie Kirsilette 13, L. G. Hagmeier; 6—Ankony Barbara 35, Ben Tulloch Farm & Ankony Farm; 7—Dor Mace Blackcap Empress 31, Heckmeres Highlands; 8—Eurotia of Ash Grove, Ash Grove Farms; 9—Millarden Esthonia 12, Meadow Lane Farm; 10—Heckmeres Brook Queen, Heckmeres Highlands; 11—Eva Bandy of Harners Chance, Linden Manor Farms; 12—White Gates Miss Burgess 10, White Gates Farms; 13—Windermere Juana Erica, Windermere Farm; 14—Flintmere Evergreen, Stonycrest Farm; 15—Flintmere Blackberry 2, Stonycrest Farm; 16—Beauty of Mainbrace 4, Mainbrace Farms; 17—Pride of Red Gate, Longview Angus Farm; 18—Rowan Miss Burgess, M. V. Hitt; 19—Rowan Zara 7, M. V. Hitt.

Senior Heifer Calves, (29 shown): 1—Erianna of Red Gate 14, Red Gate Farm; 2—Moles Hill Blackbird 262, Mole's Hill Farm; 3—Gallaghers Enchantress, Gallagher's Farm; 4—Ankony Barbara 37, Ankony Farm; 5—Bordulac Burgess 2 of Bee Mac, Heckmeres Highlands; 6—Meadow Lane Blackbird 821, Meadow Lane Farm; 7—Mahrapo Grenada 4, Mahrapo Farms; 8—Kinloch Blackcap Lady, Kinloch Farm; 9—Ben Tulloch Pride, Ben Tulloch Farm; 10—White Gates Blackcap 10, White Gates Farms; 11—Ankony Queen Mother 29, Ankony Farm; 12—Panther Ledge Barbara M, Panther Ledge Farms; 13—Black Peer Gammer 380th AHF, N. B. Trittipoe; 14—Mignonne of Brays Island, Brays Island Plantation, Inc.; 15—Windermere Barbara, Windermere Farm; 16—Jill 4 of West Woodlawn, West Woodlawn Farm & Heckmeres Highlands; 17—Kinloch Farm; 18—Meadow Lane Blackcap 151, Meadow Lane Farm; 19—Moles Hill Kirstie 246, Mole's Hill Farm; 20—Crestfield Blackbird 52, Crestfield Farm; 21—Lady Blackcap Lee Hill 5, Lee Hill Farm; 22—Blackwood Lady of Lee Hill, Lee Hill Farm; 23—Stumps Eileen, Panther Ledge Farms; 24—Mainbrace Blackcap Marjorie, Mainbrace Farms; 25—Swan Point Lassie, Swan Point Farm; 26—Karama of Ash Grove 4, Ash Grove Farms; 27—Flintmere Georgina, Stonycrest Farm; 28—Flintmere Blackcap Fandy, Stonycrest Farm; 29—Queen Dolly RWN, Robinwood Farm.

Junior Heifer Calves, (17 shown): 1—Blackberry F A 2, Ankony Farm; 2—Whitney Miss Burgess 55, C. V. Whitney Farms; 3—Downsbragh Queen Dolly 5, Downsbragh Farms; 4—Ankony Queen Mother 31, Ankony Farm; 5—Blackbird O B, Heckmeres Highlands; 6—Gilnockie Eisa Erica 52, L. G. Hagmeier; 7—Gallaghers Edella, Gallagher's Farm; 8—Blackcap Lassie 1 CF, Jos. R. Thompson; 9—Mahrapo Bardoliers Lucy 4, Mahrapo Farms; 10—Ankony L Pride 2, Ankony Farm; 11—Swan Point Rosemary 4, Swan Point Farm; 12—Heckmeres Evergreen 16001, Heckmeres Highlands; 13—Eva Bandina of Oronoque, Oronoque Farms; 14—Evergreenmere of Lynmere, Lynmere Farm; 15—Rowan Ethelda 51, M. V. Hitt; 16—Queen Bardella 4, Conestoga Farms; 17—Ash Grove Blackcap T 5, Ash Grove Farms.

Senior Champion Female: Blue Blood Lady 6 of Rippey, Heckmeres Highlands.

Reserve Senior Champion Female: Erica Eileen GRA, Boudinot Farms.

Junior Champion Female: Kinloch Juana 3, Kinloch Farm.

Reserve Junior Champion Female: Eileen 7 of Shadow Isle, Mahrapo Farms.

Grand Champion Female: Blue Blood Lady 6 of Rippey, Heckmeres Highlands.

Reserve Grand Champion Female: Kinloch Juana 3, Kinloch Farm.

Get-of-Sire, (9 shown): 1—Ankony Farm; 2—Ankony Farm; 3—C. V. Whitney Farms; 4—Kinloch Farm; 5—Heckmeres Highlands; 6—Red Gate Farm; 7—Meadow Lane Farm; 8—Stonycrest Farm; 9—Robinwood Farm.

Junior Get-of-Sire, (6 shown): 1—Ankony Farm; 2—Ankony Farm; 3—Kinloch Farm; 4—Mole's Hill Farm; 5—Meadow Lane Farm; 6—Stonycrest Farm.

Pair of Calves, (10 shown): 1—Ankony Farm; 2—Ankony Farm; 3—C. V. Whitney Farms; 4—Mole's Hill Farm; 5—Meadow Lane Farm; 6—Kinloch Farm; 7—Panther Ledge Farm; 8—Jos. R. Thompson; 9—Stonycrest Farm; 10—Robinwood Farm.

Pair of Females, any age, (14 shown): 1—C. V. Whitney Farms; 2—Kinloch Farm; 3—Boudinot Farms; 4—Ankony Farm; 5—Ankony Farm; 6—Mole's Hill Farm; 7—Red Gate Farm; 8—Linden Manor Farm; 9—Meadow Lane Farm; 10—L. G. Hagmeier; 11—Stonycrest Farm; 12—Mainbrace Farms; 13—Jos. R. Thompson; 14—Robinwood Farm.

Pair of Yearlings, (6 shown): 1—Ankony Farm; 2—C. V. Whitney Farms; 3—Rally Farms; 4—Red Gate Farm; 5—Linden Manor Farm; 6—Londonderry Farm.

El Gordo wants to know

Have you ever seen a ROYAL GENTLEMAN?

Let CyJuan ....

tell other Angus Breeders of your modesty!

BERWICK TRAIL Phone 7-6890 MADISON, TENN.

COLONEL ALBERT ED PAYNE

DO-JE-RAE FARMS

"Home of Champions"

STOP FOR A VISIT

Steak 'n Eggs for breakfast!

SPRINGFIELD OHIO

FREE FOR FREE "GET ACQUAINTED" COPY OF AMERICA'S TOP LIVESTOCK MAGAZINE, SEND NAME AND ADDRESS: THE CATTLEMAN

NO SALESMAN WILL CALL - YOU ARE NOT OBLIGATED!

410 E. WEATHERFORD FORT WORTH, TEXAS

NO HERD WENT OUT OF BUSINESS THAT BOUGHT LARGELY

LE BARON

BRED CATTLE

WARRENTON, VIRGINIA

QUALITY PRINCE

Aberdeen-Angus

As the name implies, Quality Prince Aberdeen-Angus **ARE** Quality cattle. Quality Prince of Sunbeam, by the immortal Black Prince of Sunbeam, did an outstanding breeding job for years at Oklahoma A. & M. College, and his sons and daughters have given an excellent account of themselves in leading herds of the nation. Each year, for the past six years, a sale has been held at Stillwater, Oklahoma, featuring "Quality Prince" breeding. It is a matter of record that this "Quality Prince" sale has become established as one of the top consignment sales in the country. ADD MORE QUALITY TO YOUR HERD WITH QUALITY PRINCE BREEDING!

Quality Prince breeding at its best—

Quality Prince breeding predominates in our herd of select Aberdeen-Angus females. Our bull battery is composed of sons of these famous bulls: Quality Prince of Sunbeam, Quality Prince 17th, Quality Prince 19th, Prince 105 TT, Prince Esquire of Sunbeam.

Your visit is invited.

We have a number of select club calves for sale.

ROY T. HOKE BOX 431 PHONE 377 **STILLWATER, OKLA.**

Congratulations and Thanks

to Little Link Angus Farms
Shawnee, Oklahoma
on the purchase of

BEAUTY HAYSTON of BAR 1913984

A junior yearling heifer sired by Quality Prince 34th for $4,800 at the Annual Quality Prince Sale, Stillwater, Oklahoma.

BURCH ANGUS RANCH

Mill Creek, Oklahoma

At the Head of Our Herd

QUALITY MASTER PRINCE 19th

Our good Quality Prince bull is doing an excellent job for us. Come by for a visit and see his calves. We usually have breeding stock for sale at reasonable prices.

•

R. L. SIMPSON, Jr.

EUFAULA, OKLAHOMA

We are using THREE top grandsons of QUALITY PRINCE on a herd of good producing and popular family cows.

SAPPHIRE ANGUS RANCH

Neustadt Brothers

ARDMORE, OKLAHOMA

HI-HOPE ANGUS FARM

herd sires:
BLACK KNIGHT 60th of A. V.
BLACK PEER of HI-HOPE
Cow herd rich in QUALITY PRINCE blood.

Howard Muck • Pawnee, Okla.

Herd Sires in Service:

Quality of Ada 6th
Quality Prince 56th

CEDAR HILL RANCH
REGISTERED ABERDEEN-ANGUS CATTLE
CEDAR HILL, TEXAS

YOU WILL FIND—

Quality Prince Aberdeen-Angus of distinction at Stoneybroke Ranch. Quality Prince blood has been an important factor in building our cow herd. Quality Prince cattle have done well for us —they will do good for you, too!

Stop by for a visit any time.

STONEYBROKE RANCH

ADA, OKLAHOMA

Carlton Corbin, owner

Quality Prince 19th, our good son of Quality Prince of Sunbeam has been getting the job done for us. We have kept many of his daughters for replacement females and his daughters that we have sold have given an excellent account of themselves.

We have a selection of good bulls and females for sale at this time.

ARTHUR JOHNSON
RYAN, OKLAHOMA

Our Chief Herd Sire:

ALFORD'S QUALITY PRINCE 203d
by Alford's Quality Prince

HOMER L. DEAKINS & SONS

Longview, Texas

Herd Bulls in Service:

QUALITY PRINCE 58th

QUALITY PRINCE 39th

MASTER PRINCE 9th

BLUFF CREEK ANGUS, Inc., Braman, Okla.

R. L. STIMPERT, Blackwell, Okla.

RALPH KUEHNY, Deer Creek, Okla.

MONDAY, FEB. 13

GULFSTREAM–McGREGOR

Featuring the get and service of * * * *

Moles Hill Eileenmere 79
by Homeplace Eileenmere 999-35,
1st prize bull—1953 International

Kinlochmere 12
son of Eileenmere 1029

Homeplace Eileenmere 270
by Eileenmere 999

February

4 BULLS

McGregormere 1214. An extremely thick, masculine son of Kinlochmere 12, who is a son of Eileenmere 1029.

McGregormere 1220. Another summer yearling son of Kinlochmere 12, out of Karama 2 of Glencarnock, one of the great producing cows in our herd.

Gulfstream Eileenmere 7903. This bull has been fitted as a senior calf, and will be shown on the Southeastern show circuit this winter. A very masculine, rugged, deep-bodied bull prospect.

Gulfstream Eileenmere 4901. The son of Ankonian 3249, and out of an intensely bred Bardolier cow. Our senior yearling show bull.

47 FEMALES

A Witch of Ender by Kinlochmere 12 and bred to Mole's Hill Eileenmere 79, an Ada Miss Wix, who is a granddaughter of Eileenmere 487, and bred to Mole's Hill Eileenmere 79.

Five Juana Ericas. One a maternal sister to the mother of K. B. Juana Erica, Junior and Reserve Champion Female at the 1954 Futurity; three originating from one of the great Ada cows, Juana 3 of Ada.

Four daughters of International Champion bulls. One by Eileenmere 1032, one by Homeplace Eileenmere 999-35, and two by Prince Sunbeam 249. The 1032 daughter won her class at the Florida State Fair last year, and she is safe in calf since June 26th to the 79.

Four Blackcap Bessies, all having Blackcap Bessie of Ada dams. One by Homeplace Eileenmere 270, one by Eileenmere R G 101, one by Eileenmere R G 100 and one from our guest consignor, Gravelane Farm, Lake Wales, Florida, sired by their son of Homeplace Eileenmere 999-35.

Eight daughters of Mole's Hill Eileenmere 79. One who was Reserve Champion Female as senior calf at this year's All Florida Breeders' Show. Five daughters of imported cows, an opportunity to include the best in imported blood lines in your herd.

Six Georginas. One a granddaughter of Eileenmere 1032, two from imported dams, one by Kinlochmere 12, with a heifer calf at foot by the "79."

A Maid of Bummers by Homeplace Eileenmere 270 and bred to Mole's Hill Eileenmere 79, a Black Beauty Zara, whose dam shows the foundation Black Beauty L. 5 in the third bracket, sired by Black Bardolier of Mahrapo.

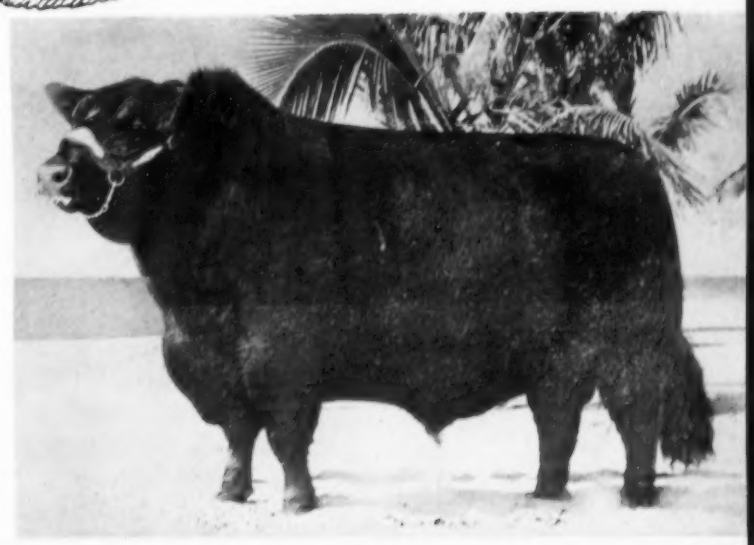

Coming south this winter?

Attend this circuit

Brays Island Sale—Feb. 8
Sun Lake Sale—Feb. 10
June in February Sale—Feb. 13

KERMAC

New Giant in Oklahoma Essar Ranch Herd Sold to Senator Kerr and Dan McGee.

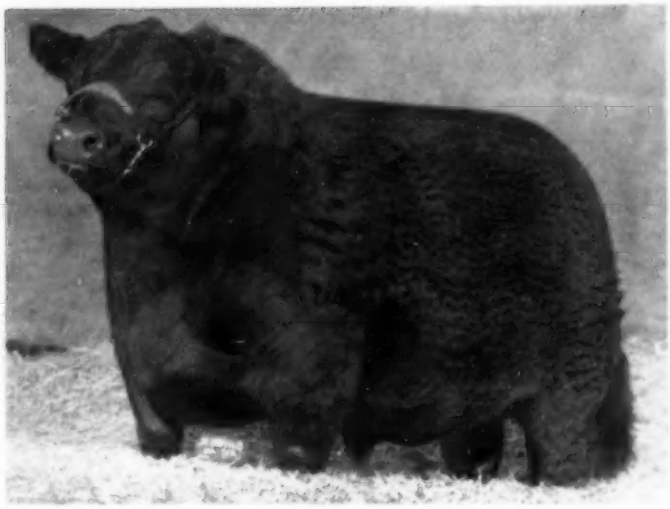

Tom Slick Senator Robert Kerr

INTERNATIONAL Show week brought out one of the most important announcements in Angus history—the sale, intact, of the Essar Ranch herd of San Antonio, Texas, two new Aberdeen-Angus breeders, Senator Robert S. Kerr of Oklahoma and his business partner, Dean A. McGee. The new herd will be known as KerMac Angus Farms.

Involved in the transaction are 800 head of cattle and the herd bull battery at Essar Ranch, headed by Prince Sunbeam 328th. The Essar share of "328th" passes to the new owners. Amount of the transaction was not revealed except that it is understood to run high in six figures to make it one of the largest deals in the history of the breed.

Losing no time in getting the new herd under way Senator Kerr in Chicago purchased the many times champion Prince Sunbeam 971st from Ralph L. Smith Farms of Chillicothe, Missouri, for $50,000. This great son of Prince Esquire of Sunbeam has as his most recent grand championship the purple ribbon at the American Royal.

Essar Ranch, owned by Tom Slick, has been in the process of building for 17 years. It has always had a great foundation herd of cows coupled with the service of some of the top breeding bulls of the country. With the removal of the herd to Oklahoma goes Dr. Paul Keesee as manager of the new KerMac Angus Farms to be located at Poteau and Oklahoma City.

The main unit of 4,500 acres will be at Poteau in Le Flore county, in eastern Oklahoma. Some of the cows will go to Dean McGee's

Some Essar Brood Cows and their Calves.

LYON ANGUS

8th Annual "Horn of Plenty"

Sale

of Unquestioned Quality Females

Thursday

FEBRUARY 23d

65 Lots
from our
Quality Unquestioned
"HORN OF PLENTY"
LYON ANGUS HERD

5 Cows with calves at side
20 Bred Heifers
40 Open Heifers

The service of these ***"Quality Unquestioned"*** Sires will be featured:

PRINCE ENVOY of SUNBEAM PRINCE SUNBEAM 322 WHITNEYMERE 135 our son of "999th 35"

THESE FAMILIES OF ***"Unquestioned Quality"*** ARE REPRESENTED:

Zara, Lyon Pure Pride, Glen Ross Royal Lady, Jilt, Juana Erica, Maid of Bummers, Witch of Endor, Primrose, Blackwood Lady, Blackcap Bessie, Elluna, Georgina, Blueblood Lady, Hartley Edella, Eblinette, Tolan Blackcap, Karama, Blackcap Empress, Eulima, Coquette, Rosemere Pride, Katinka, Rosemere Barbara, Mignonne, Blackbird Linda, Hartley Eline, Miss Burgess, Edwina, Glencarnock Elba, K. Pride and others.

2 ***"Quality Unquestioned"*** **Features:** A TOP DAUGHTER OF BLACK PEER 79th of ANGUS VALLEY
A SHOW CALF, DAUGHTER OF PRINCE 105th of S. A. F.

For Catalogs, write J. E. LYON, Olive Branch, Mississippi
Phone: Melrose 73075

Sale Manager: DAVE CANNING, Canning Land and Cattle Company, Staunton, Virginia

Sale Headquarters: PEABODY HOTEL, Memphis, Tennessee

Auctioneers: Roy Johnston and Ray Sims

C. B. Anderson, manager
Calvin Looney, herdsman

LYON ANGUS
10 miles South of Memphis on Highway 78

J. E. LYON, owner

Olive Branch, Mississippi

BLAU-VELT FARMS

Headquarters for Imported Aberdeen-Angus Cattle

We Have Famous Families of Scotland
A Wide Selection of Future Families of Supreme Fashion

HERD HEADED BY

Imported Erien Eric of Ballindalloch

and

Ankonian 3568th

by Homeplace Eileenmere 999th 35 and out of an Eileenmere 1032d dam.

THE NEXT IMPORTATION OF CATTLE ARE VERY CAREFULLY BEING SELECTED IN SCOTLAND.

MR. & MRS. LESLIE T. HAMILTON MACOMB, ILL.

To the DENVER SHOW

HOMEPLACE EILEENMERE 48th of BON-VIEW, calved May 29, 1953, sire: Homeplace Eileenmere 79th.

EILEENMERE H 68th of BON-VIEW, calved July 6, 1953, sire: Homeplace Eileenmere 187th.

Both two years old now . . . good heavy boned bulls, rugged and ready for service.

EILEENMERE 98th of BON-VIEW, sire: Homeplace Eileenmere 79th. A bull of good size, smoothness and depth. Sired by the sire of the Grand Champion female of 1955 South Dakota State show and sale.

E. ELBA 5th of BON-VIEW—Show heifer by Homeplace Eileenmere 187th. Very typy, smooth and good headed. Bred to Grand Champion of Minnesota and South Dakota State Fairs in 1955.

To the WATERTOWN SHOW & STATE SALE

H. E. ZARA LADY of BON-VIEW—This special attraction is a Zara daughter of Homeplace Eileenmere 187th. Exceptional type and thickness, outstanding addition to any herd. Sells bred.

E. ELSIE H 3d of BON-VIEW—A top show heifer by Homeplace Eileenmere 79th (son of the "Wonder Bull") and sire of the 1955 show Grand Champion female at Watertown.

EILEENMERE 85th of BON-VIEW—sired by Homeplace Eileenmere 187th; calved April 19, 1954.

EILEENMERE 121st of BON-VIEW—sired by Homeplace Eileenmere 79th; calved August 5, 1954. Both are coming two year olds, ready for heavy service. Considerable size and excellent bone. Consider them sale day.

CLARENCE E. HILLMAN
Owner . . .

BON-VIEW FARM

Registered Aberdeen-Angus Since 1918

CANOVA, SOUTH DAKOTA

home ranch near Oklahoma City. Most of the 4,500 acres of the main tract is river bottom land along Poteau Creek, surrounded by the pine-covered foothills of the western edge of the Ozark plateau. "We are starting from scratch," says Senator Kerr—"new fences, buildings and houses. We do not plan to work over any one else's mistakes. The ranch is being layed out for maximum utility and ease of operation. Actually we are not planning much housing, or elaborate housing, for the cattle. Most of them will be outdoors winter and summer." A commercial herd of 1,000 head will be maintained, as well as the large purebred unit.

This section of eastern Oklahoma averaged 45 inches of rainfall a year. Soil of the farm is productive with corn and wheat yields up to 80 bushels per acre and yields of 70 to 80 bushels of oats recorded on limed and phosphated land. Some 100 acres of alfalfa on the farm is already under irrigation and more land will be irrigated during the dry, hot weeks of mid-summer.

Bluestem is the native grass in this area but extensive use will be made of improved pasture mixtures of midland bermuda, lespedeza and yellow hop clover. Small grain will be fall seeded for winter pasture.

Several factors entered into Senator Kerr's decision to start an Angus herd. "One factor was the great selling job done by my colleague, Senator Albert Gore of Tennessee. Senator Gore is a great Angus enthusiast, and his enthusiasm is contagious.

"Then there was the matter of state pride, and the desire to do something for a section of Oklahoma that has been neglected from an agriculture and livestock standpoint. The sale and removal of the great Sunbeam herd from Oklahoma to Missouri prompted a quick decision. We need more top Aberdeen-Angus cattle in Oklahoma.

"Another important factor in my decision is my interest in agriculture, nationally, and in pure bred live stock as a most important segment of the agricultural picture. Too few people realize that, in spite of industrialization, agriculture is still our most important single business in this country—a business with a total investment of nearly 200 billion dollars. This sum is greater than the combined investments in our next three largest business enterprises—public utilities, the oil industry, and railroads.

"Agriculture will continue to make its great contribution to the national welfare. The damage to our agricultural economy in

"Where the search for Quality Angus ends"

TOP SIRES:
KINLOCHIAN 9818, by Black Knight 98th of Angus Valley, and out of a daughter of Imported Prince of Rowley.
PRINCE R. C., by Prince Sunbeam 405th, and out of Rally Elba 19th.

TOP FAMILIES:
Witch of Endor, Hartley Edella, Ballindalloch Jilt, Pridemere T., Gadie Georgina, Gammer, Blackcap Bessie, Black Jestress, Zara, Katinka, Juana Erica, Primrose and Blackcap Empress.

MIGLIORE & SONS ANGUS FARM

Martin Migliore, owner Owen Bohannon, herdsman

COOKEVILLE, TENNESSEE

On Hwy 70 N.

SUPREME

ANGUS FARMS

SECOND ANNUAL *"Supreme Quality"* SALE

JANUARY 14, 1956

In the steam heated warehouse adjacent to Venetian Mirror and Glass factory at

ELDORADO, ILLINOIS

16 Bulls • 51 Lots • 35 Cows

Families—

Buxom Maid Miss Burgess, Westertown Rose, Lantz Blackcap, Miss Burgess (Black Maid of Durfold), Elba Erica, Eborea Elba, Eisa Trojan Erica, Windsor Queen Mother, Barbara, Blackcap Bessie, McHenry Barbara, Miss Burgess, McHenry Blackcap, Ballindalloch Jilt, Lady Ida, Blackbird, Enchantress Trojan Erica, Blackbird Lassie, Gammer and Queen Mother.

GEORGE KURTZ, Sturgis, Kentucky, Auctioneer

SUPREME ANGUS FARMS • HARRISBURG, ILLINOIS

L. E. and BOB DAVIS, Owners

DALE RUNNION for the Aberdeen-Angus JOURNAL

The BARDOLIERMERE *blood*

Carries on!

O. BARDOLIERMERE

1953 International Grand Champion Bull

Not only is O. Bardoliermere the 1953 champion, but he sired the 1955 International Champion, Ankonian O. B. 13th.

Our O. BARDOLIERMERE 12th is a FULL BROTHER of O. Bardoliermere. As a breeding bull we feel O. Bardoliermere 12th is in the same class as his full brother. A Fannie Bess, by "the 12th" and bred by us, recently sold for $8,600. Our congratulations to Sunblest Farm and Heckmeres Highlands on this purchase and sale.

Our 1954 crop of heifers by O. Bardoliermere 12th consists of the following:

2 Fannie Bess, 2 Georgina, 2 Sunbeam Queen Mother, 5 McHenry Blackcap and one each of—Gammer, Blackcap Bessie, Missie, Eline, McHenry Barbara, Elba Erica, Miss Burgess and Equiposa.

All have lots of style, scale and depth of body. There is not a poor one in the bunch —several are definite show prospects. We have several top open heifers, and bulls, for sale.

★

HIAWATHA FARMS

JACOBSON & BROWN Menomonee Falls, Wisconsin

the last three years must be remedied. Agriculture and the livestock industry must go forward."

The new member of the Angus fraternity is a most interesting and dynamic man. He is a native of Oklahoma, his parents having come to the state when it was Indian territory. He was the first governor of the state to be a native Oklahoman; the first United States senator from Oklahoma to be a native son; and the first governor of the state to have gone on to the senate. His Angus partner, Dean McGee, is a native of Kansas and Mrs. McGee is very much interested in Angus cattle.

Senator Kerr was born and raised in Pontotoc county, partly in the Chickasaw and Choctaw nations country. The KerMac manager, Dr. Paul Keesee, is a native of the Seminole country just north across the Canadian river. We predict that these alert and progressive Sooners will make some dust fly in the Angus business.

In selling his pure bred unit Tom Slick of Essar Ranch is not going out of the Angus business. He is retaining Les Ljungdahl as ranch manager and will engage in some large scale beef cattle experimental work involving Angus cattle.

With the sale of the Essar herd to KerMac Angus Farms comes a great herd bull battery. Two of the bulls that will be featured already have been mentioned—Prince Sunbeam 328th and the newly purchased Prince Sunbeam 971st. Two other bulls have seen a lot of service at Essar and a lot of their sons and daughters are moving to KerMac. We refer to Prince of Red Gate 69th and Keystone of Red Gate, both sons of imported Prince of Rowley. "We have used 'the 69th' heavily," Dr. Keesee says, "and we have some great calves by him."

"At KerMac we are going to continue to push the production of bulls—both for the purebred breeder and the range man. In 1954 at Essar we sold 153 bulls and we are going to stress bull production at KerMac."

Although the Keesee family is moving "back home" to Oklahoma Dr. Keesee will be available to Essar Ranch for three years on a consulting basis.

1956 WILL BE THE YEAR OF THE LARGEST DEVELOPMENTS AT

LE BARON

both BUYING and SELLING

WARRENTON, VIRGINIA

Peace on Earth Good Will toward men.

PRINCE of RED GATE 19th . . . . our proven sire of show calibre cattle. Sired by the notable Imported Prince of Rowley, and out of a great producing Red Gate cow. Prince of Red Gate 19th is a half brother to the 1954 International Junior and Reserve Grand Champion female. He is also a half brother to the Grand Champion bull at the Ohio State Fair, Maryland State Fair, Grand Champion female at the Eastern National, Maryland State Fair, West Virginia State Fair and at the Atlantic Rural Exposition in Virginia.

Mrs. R. T. Davis and Mel W. Davis

WHEATRIDGE, COLORADO

BOB DUNNETT, Cattle Superintendent

MEL W. DAVIS — PHONE HARRISON 4-5239 — DENVER, COLORADO • BOB DUNNETT — PHONE 0382R1 — BRIGHTON, COLORADO

KD ANGUS SALE

FEATURING THE INFLUENCE OF BANDOLIER 44th of WILTON

THRU—

His 4 sons in use in our herd
His American Royal Champion grandson, K F Bardolier
His 39 daughters in our herd

FAMILIES:

Gammer
Johnson Blueblood Lady
Jestress
Georgina
Maid of Bummers
Blackcap Effie
Zara
Pride Promise
Juana
Enquiry Dell

We feel this is the most uniform group of females we have ever offered in our sales. They are thick, typy cattle sired by our Bandolier bulls for the most part and will carry the service of Eileenmere R. C., by the International Junior Champion Eileenmere 1500 WG 6th; K F Eileenmere 2d, by Eileenmere 1028; and K F Bardolier, the American Royal Champion. We think they will meet with your approval.

Plan to attend . . .
FRIDAY, FEBRUARY 24.....Forest Grove Farm Sale, Sparland, Illinois
SATURDAY, FEBRUARY 25.....K. D. SALE, Princeton, Illinois

For Catalogs, write
LYMAN KEMMIS & SONS
"Lyle" and "Arkie"
Prophetstown, Illinois

For Catalogs, write
HORACE DILENBECK & SON
Kenneth and "Ting"
Geneseo, Illinois

54 Lots — 8 BULLS and 46 FEMALES

—SATURDAY, FEBRUARY 25

At the fairgrounds heated sale pavilion—12:30 CST

PRINCETON, ILLINOIS

FEATURING A GREAT BREEDING SON OF BLACK BARDOLIER of WHITE GATES 3d

BARDOLIER 50th of WILTON

Top selling bull in the 1953 Wilton Farms Sale.

One of the great breeding bulls of modern times is Black Bardolier of White Gates 3d, as evidenced by the great cattle he has produced. One of his famous sons is the "50th". His first calves are sensational . . . . everyone comments on their great bone, straight lines, and the great amount of natural thickness they have. We will sell several top heifers bred to the "50th".

Lyman KEMMIS & SONS — PROPHETSTOWN, ILLINOIS

Horace DILENBECK & SONS — IESEO, ILLINOIS

Kentucky State Aberdeen-Angus News

by Robert H. Etherton

The Kentucky State Aberdeen-Angus Association held their annual meeting and banquet, November 9, 1955, at the Seelbach Hotel, Louisville, Kentucky, with forty-eight members in attendance. The Kentucky State Ladies Auxiliary dined with us, after which they retired to another room to conduct their first annual meeting.

The meeting got under way with Mr. Clifford Smith moving a committee be appointed to discuss with Secretary of Agriculture and in cooperation with Bourbon Beef Show officials, 4-H and FFA officials, the possibility of revamping the district fat cattle shows.

Mr. Floyd Dievert also moved the Kentucky State Angus Association make a concentrated effort for the opening of the new Kentucky State fairgrounds to be something special for the Aberdeen-Angus breed, possibly encouraging the American Angus Association to hold a National Show in conjunction with the Kentucky State Fair.

New directors elected to the executive board were: Floyd Dievert, Robt. Hicks, Tom Quisenberry, A. F. Doran and Charles R. Bottorff.

At the directors meeting held following the dinner new officers were elected:

Robert H. Etherton, President
Charles R. Bottorff, Vice-President
Bruce C. Cotton, Secretary-Treasurer

The spring sale was discussed at length. Since this is a State wide organization it was voted to hold the annual Show and Sale at different points throughout Kentucky. The 1956 Spring Sale will be held at Murray, at the Murray State College Agriculture Farm, March 22. Invitations for future sales will be welcomed by the board at any time.

Several pledges of consignments were received by the secretary, with hot family cows being included.

Next directors meeting will be held in Lexington, January 20, evening prior to the "Country Boys Sale", January 21, at Lancaster.

Stopping at the H. B. Walters Angus farm at Lexington, November 10, he showed some outstanding calves being fitted for next year. Mr. Walters agreed to nominate several for the Spring sale. Another stop made was at the Blugrass Angus Farm at Lancaster. Mr. Floyd Dievert paraded his new Angus Valley bull, of which he is very proud. If you haven't seen this bull, it will be worth your time to stop and pay Floyd a visit.

Wish to congratulate Mr. Ken Haines of C. V. Whitney farms, Quisenberry Brothers and J. D. Huggins for their nice showing at the International Stock Show in Chicago.

We would like to give special thanks to Mr. Richard Hahne of the Aberdeen-Angus Journal for making this space available to the State of Kentucky. This is to be a regular monthly news column for our State.

All Kentucky Angus members are urged to send news items to Robert H. Etherton, Pres., Box 342, Kentucky Angus Association, Murray, Kentucky.

Kentucky News — a regular feature every month

WORTH REPEATING:

It Takes A Great Bull To Sire Great Cattle

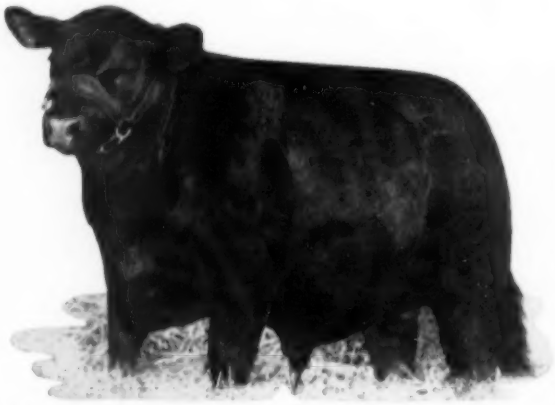

and

No Herd Can Produce Beyond the Capacity of the Herd Bulls in Service

FULL BROTHER: To Mr. ANGUS Himself

HOMEPLACE EILEENMERE 656th 2151284, owned by Dixie Stock Farms, Inc. and Cherry Knoll Farms.

DIXIE STOCK FARMS, Inc. • Lancaster, Kentucky

Powerful Show

(Continued from page 120)

Ankony Blackcap 51st, by Eileenmere 999th. Dam of Ankony Blackcap 51st is a daughter of Glencarnock Eric of Cremona, the 1940 International grand champion bull.

A tremendous show in size of classes and depth of quality featured the female class competition. Breeders brought out 151 head, 29 more than a year ago. The six first places were divided six ways—one each to Boudinot Farms, Chester Springs, Pennsylvania; J. Garrett Tolan Farms; C. V. Whitney Farms; J. H. Quisenberry & Sons; Mole's Hill Farms, Sharon, Connecticut; and Ankony-Ferncliff Farms.

Two newer herds, both new to International competition, put on a real battle for first place honors in the two-year old heifer class. Winner was the heifer from Boudinot Farms in Pennsylvania, a daughter of Homeplace Eileenmere 160th. In second was the entry of Big Brook Farm, Freehold, New Jersey, with a thick daughter of Grenadier of Ruffland 2d. The grand champion of the Eastern National show was third.

One of the great classes of the show was the senior yearling exhibit of 29 head. This class produced the senior and grand champion and reserve senior champion female of the International. Genettmere, by Eileenmere 1100th was the winner for J. Garrett Tolan Farms. C. V. Whitney was second with a daughter of Homeplace Eileenmere 210th. Eil'tonier Angus Farm of Iowa took third honors with another good one by Wintonier of Den-Mor.

The junior yearling heifer class of 32 was the largest of the show. Winner of this class was the C. V. Whitney daughter of Homeplace Eileenmere 210th, Whitney Karama 16th. She went on to junior and reserve grand championship honors. Pressing her in class was a daughter of Black Peer 79th A. V., shown by Ralph L. Smith Farms of Missouri. In third was the junior champion of the Eastern National from Kinloch Farms in Virginia.

The Quisenberrys of Kentucky topped the summer yearling show of 27 head with a daughter of Bandolier 171st of Wilton. Second money went to a daughter of Prince Sunbeam 453d that has done a lot of winning this year for Hockhockson Farm of New Jersey. Ralph L. Smith of Missouri was third with a daughter of Prince Eric of Sunbeam.

Mole's Hill Farm of Connecticut won the senior heifer calf show with a daughter of Homeplace Eileenmere 999th 35. There were 31 contestants. Great Oaks was second with a daughter of Bardoliermere 10th. In this class, in the money, was a heifer owned and shown by Janice Hullinger of Manly, Iowa, the girl that topped the 1954 International steer show.

An O. Bardoliermere daughter was the winner of the junior heifer calf class for Ankony-Ferncliff Farms of New York, with

a Whitney daughter of the same sire in second.

As previously related the senior and grand championship went to J. Garrett Tolan Farms on the thick, stylish and breedy senior yearling winner, Genettmere. She is a daughter of Eileenmere 1100th. The junior champion was the C. V. Whitney junior yearling, Whitney Karama 16th, by Homeplace Eileenmere 210th.

In this groups Ankony took both firsts in three bulls and two bulls. The coveted senior get of sire award was won by J. Garrett Tolan Farms on the four animals by Eileenmere 1100th. Ankony was second on the get of O. Bardoliermere and third with the four by Homeplace Eileenmere 999th 35.

In the junior "get" it was Ankony first with O. Bardoliermere; Tolan second with Eileenmere 1100th and Ralph L. Smith third with Black Peer 79th of Angus Valley. Ankony was first on pair of calves and C. V. Whitney Farms first on pair of females and pair of yearlings.

Before closing the pages of the 1955 International, tribute should be paid to the uniformly good job done by the judging trio—Darlow, Shearer and Good. There was a tremendous task. But as each class was lined up it was evident that they had picked their type and had stayed with it. The result was one of the most uniform classes seen at Chicago in a long time.

The detailed awards follow:

EXHIBITORS: Ralph L. Smith Farms, Chillicothe, Missouri; Pennsylvania State University, University Park, Pennsylvania; Winslow Stark, Webster City, Iowa; George Althaus & Son, Sublette, Illinois; Wilton Farms, Davenport, Iowa; Orval Trimble & Sons, Newman, Illinois; DenMor Farms, Wilmington, Ohio; R. M. Goodyear, Aiken, South Carolina; Rally Farms, Millbrook, New York; Great Oaks Stock Farms, Rochester, Michigan; Newtondale Farm, Mason, Michigan; Creswell Farm, Forest, Virginia; Earl Simms, Salem, Virginia; J. Garrett Tolan Farms, Pleasant Plains, Illinois; Ankony Farm, Rhinebeck, New York; Norton Angus Farms, Wilton Junction, Iowa; L. G. Hagmeier, Haywood, Virginia; Heckmeres Highlands, Valencia, Pennsylvania; Aberdeen Acres, LaSalle, Colorado; Meadow Lane Farm, Uniontown, Pennsylvania; West Woodlawn Farms, Creston, Illinois; Holmby Farms, Rhinebeck, New York; Angus Valley Farms, Inc., Tulsa, Oklahoma; Gallagher's Farm, Gainesville, Virginia; Model Farm, Mundelein, Illinois; W. A. Rafferty, Morocco, Indiana; Edward Jenkins, Millwood, Virginia; Kesfauver Bros., Jonesboro, Tennessee; Allandale Farms, Kingsport, Tennessee; W. B. McSpadden, Chilhowie, Virginia; C. V. Whitney Farms, Westbury, New York; Hideaway Farms, Chester, New Jersey; Mahrapo Farms, Mahwah, New Jersey; Warner Grove Farms, Dayton, Ohio; Robert F. Cresap, Seymour, Illinois; Curls Run Farm, Newton, Pennsylvania; Cedar Hill Ranch, Cedar Hill, Texas; El'tonier Angus Farms, Tipton, Iowa; Harvey Hartter, Carlock, Illinois; L. L. O'Bryan, Mukwonago, Wisconsin; Oxley Bros., Marion, Iowa; J. C. McLean, Quincy, Illinois; Panther Ledge Farms, Allamuchy, New Jersey; Merkle Patuxent Farms, Naylor, Maryland; Shoemaker Farms, Aledo, Illinois; Swan Point Farm, Rock Hall, Maryland; El-Jon Farms, Rose Hill, Iowa; Johnson Bros., Ida Grove, Iowa; Ohio State University, Columbus, Ohio; French Broad Farms, Bowling Green, Kentucky; Millarden Farms, Annville, Pennsylvania; Edwards Bros., Watford, Ontario, Canada; Lee Hill Farm, Fredericksburg, Virginia; W. H. Drake & Sons, Davis, Oklahoma; Forest Hills Farms, Mt. Victory, Ohio; Burrwood Farm, Marion, Ohio;

RAMOORE ANGUS FARMS

We will consign to the

MISSOURI STATE BULL SALE

At St. Joesph, Missouri, JANUARY 9, 1956

TWO SONS of PRINCE SUNBEAM 795th

both serviceable age ready for heavy service

The dams of these bulls are both sired by

RLS PRINCE ERIC 8th

our good breeding son of Prince Eric of Sunbeam

RAMOORE Angus Farms • Chillicothe, Missouri

Owners: RAY and RALPH L. MOORE

Angus headquarters located 10 miles west of Chillicothe on U. S. Hiway 36

200 HEAD DISPERSION

The L. E. Laflin, Maple Dell herd of Crab Orchard, Nebraska, will be dispersed FEBRUARY 17, 1956. This is one of Nebraska's older herds and one of the largest registered herds in the state.

There will be many producing cows with calves at side, yearling heifers and several good herd bulls. This will be Nebraska's largest auction of the year. Make plans to see the cattle.

This great herd features the get and services of Black Knight 30th of A. V. 1326166, pictured, our great son of Black Peer 28th of Angus Valley and out of a dam by Eileenmere 85th.

Maple Dell Farms

L. E. LAFLIN

Crab Orchard, Nebr.

Land O' Lincoln

TREE LANE FARM

Presents EILEENMERE 1146

1555554

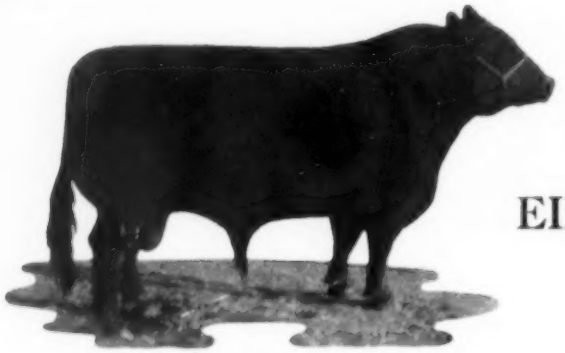

Son of

EILEENMERE 1100

Eileenmere 1146th, son of Eileenmere 1100th, the sire of the 1955 International winning Get of Sire. His son, Shorty 2d, shown by Janice Hullinger at the International this year, placed 7th in class. Tyrone Hullinger showed another son of "1146th", who stood 10th in his class. Janice selected another son of "1146th" in the Central Illinois Calf Sale for her project next year.

Junior Herd Sire:

ANOKAMERE 25

2135310

. . . . son of Prospectmere, the Canadian Champion Alex Edwards sold to Sinkola Plantation.

Promising "Prospects" arriving combining the blood of "1146th" with the "25th" sons of Eileenmere 1100th and Prospectmere . . . two great bulls and half brothers.

TREE LANE FARM

MR. and MRS. LOREN W. SCHLIPF

EL PASO, ILLINOIS

4 miles west
on U. S. 24

Improve with

CENTRAL ILLINOIS ANGUS ASSOCIATION

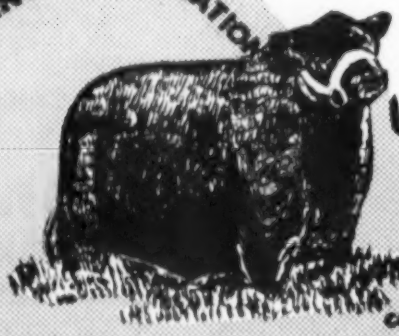

cattle.

"One or a Carload"

Land O' Lincoln

OUR CONGRATULATIONS TO

Nancy Turner

Nancy Turner and Julius, 1955 International Grand Champion steer . . . bred, owned and shown by the Turner family, Mr. and Mrs. Keith Turner of Champaign, Illinois. We in the Central Illinois Association are proud that the sire of Julius, Bell Boy 7th of Edgemere, now owned by Mr. Turner and Howard Stuckey and Sons, Piper City, Illinois, was bred by a Central Illinois Association member, Glen Schrock & Son, Washington, Illinois.

In attendance at this fall's Central Illinois Calf Sale were the winners at the following shows:

1955 International Grand Champion Steer
1954 International Grand Champion Steer
1955 & 1954 Indiana State Fair Grand Champion Steer
1955 & 1954 International Champion Carcass Steer on the Hoof
1955 & 1954 International Grand Champion Carcass Steer on the Hook

These boys and girls (or their fathers and mothers) were all at our 1955 Fall Sale and all purchased calves.

As the New Year comes in, we hope we can continue to breed the kind of cattle that may help to make many more . . .

"All Black Internationals"

Plan to Attend

FEBRUARY 21 ..... Purebred Bull Sale
APRIL 17 ..... Fitted Show and Sale

We'll try and make your visit a pleasant one!

FORREST W. LEMONS
Secretary-Sale Manager
Congerville, Illinois

Improve with

CENTRAL ILLINOIS ANGUS ASSOCIATION

cattle.

"One or a Carload"

TABULATED PEDIGREES

We have specialized in pedigrees for over 50 years

COMPLETE WITH FAMILY NAME

A complete 5-generation pedigree made up at the Aberdeen-Angus JOURNAL office. Send name and number of animal, together with date of calving, and name and number of sire and dam.
We will supply pedigree complete with family name typewritten on sheet to fit your 4¾ x 9 binder.
Pedigrees are neatly done, prompt and accurate by experienced personnel.

5-generation Pedigree and Family name $1

Family Names only . . . . . 50¢ (postpaid)

The Aberdeen-Angus JOURNAL

BOX 238 WEBSTER CITY, IOWA

Holiday Greetings

The family and I wish to send our very best wishes to all our many Angus friends . . . to all the new friends we have made this year . . . to all the old ones we have known over the years. We wish you all the best for 1956.

We also want to thank the folks who attended our First Production Sale at U. J. Farm recently. Come back again soon for a visit.

U. J. FARM

NEWTON, ILLINOIS

HAM JAMES LOUIS BURNS

Col. D. B. Weldon, London, Ontario, Canada; Lewis B. Pierce, Jr., Creston, Illinois; Harold G. Magg, Farrar, Iowa; Walter Zimmerer, Jr., Freehold, New Jersey; Hacienda de Los Reyes, Selma, California; Boudinot Farms, Chester Springs, Pennsylvania; Lucile & John Patton, Jr., Earl Park, Indiana; Briarmere Farms, Columbus, Indiana; Lad-Or Farm, Scranton, Iowa; Ben Tulloch Farm, Millbrook, New York; Joseph R. Thompson, East Liverpool, Ohio; Dorothy Wall & Sons, Lebanon, Indiana; Kinloch Farm, Supply, Virginia; McCormick Farms, Barrington, Illinois; Timberline Farms, Congerville, Illinois; Hockhockson Farm, Eatontown, New Jersey; J. H. Quisenberry & Sons, Winchester, Kentucky; Pagemere & Arlavon, Clarinda, Iowa; University of Kentucky, Lexington, Kentucky; Hill Crest Farm, Delaplane, Virginia; Joanne A. Cole, Peru, Indiana; Maccia & Dorothy Wall, Lebanon, Indiana; Edward Jenkins, Millwood, Virginia; Eugene Stevens, Arrowsmith, Illinois; G. Eldridge Drury, Galva, Iowa; Donald Walker, Mackinaw, Illinois; Mommsen's Still Meadow Angus Farms, Clinton, Iowa; Ankony Fern-cliff Farms, Rhinebeck, New York; Irvin Bauman & Son, Eureka, Illinois; Janice Hullinger, Manly, Iowa; Clyde Hamblin, LaFox, Illinois; Mole's Hill Farm, Millerton, New York.

JUDGES: A. E. Darlow, Stillwater, Oklahoma; P. S. Shearer, Ames, Iowa; Don Good, Manhattan, Kan.

BULLS:

Two Year Old Bulls, (20 shown): 1—Ankonian 3537th, Ankony Farm and Rally Farm; 2—O Bardoliermere 32d, Pennsylvania State University; 3—Black Peer 76th of Gilnockie, L. G. Hagmeier; 4—Homeplace Eileenmere 511th, Creswell Farm and Earl Simms; 5—Ankonian 3550th, Ankony Farm and DenMor Farms; 6—Prince Sunbeam 971st, Ralph L. Smith Farms; 7—Bardoliermere G 35th, Great Oaks Stock Farms and Newtondale Farm; 8—Quality Event 1952d, Model Farm and Winslow Stark; 9—Eileenmere 1601st, J. Garrett Tolan Farms; 10—Highlands Bandolier 85th, Heckmeres Highlands; 11—Bandolier 285th of Wilton, Wilton Farms; 12—Homeplace Eileenmere 492d, Ankony Farm, Roy Conrad and R. M. Goodyear; 13—Rally Eileenman 504th, Rally Farms; 14—Black Jester of M L, Meadow Lane Farm; 15—Eileenmere of OST, Orval Trimble & Sons; 16—Prince Peer 110th of Den-Mor, Hill Crest Farm; 17—Aberdeen Acres Eileenmere 14th, Aberdeen Acres; 18—Prince Lakewood 79th, Model Farm; 19—Bell Boy A 24th, George Althaus & Son; 20—Bandolier 293d of Wilton, Norton Angus Farms.

Senior Yearling Bulls, (19 shown): 1—Eileenmere 1290th, J. Garrett Tolan Farms; 2—Black Knight 164th of A V, Angus Valley Farms, Inc.; 3—Mole's Hill Eileenmere 78th, Keefauver Bros., Allandale Farms and W. B. McSpadden; 4—Prince Sunbeam E 97th, Ralph L. Smith Farms; 5—Mahrapomere 1207th, Hideaway Farms and Mahrapo Farms; 6—Ankonian 3579th, Ankony Farm; 7—Ankonian 32129th, Ankony and Holmby Farms; 8—Dor Mac's Bardoliermere 10th, Heckmeres Highlands; 9—Whitneymere 115th, C. V. Whitney Farms; 10—Prince of Red Gate 75th, Edward Jenkins; 11—Ankonian 3551st, Ankony Farm; 12—Black Knight of WWF 11th, West Woodlawn Farms; 13—Eileenmere W G 143d, Warner Grove Farms; 14—Scottish Prince, Heckmeres Highlands; 15—Gallaghers Prince Eric 6th, Gallagher's Farm; 16—Bandolier 309th of Wilton, Wilton Farms; 17—Angus Acres Prince 46th, Model Farm; 18—Prince Envious G F, W. A. Rafferty; 19—A P Prince Envious 78th, Robert F. Cresap.

Junior Yearling Bulls, (13 shown): 1—Master Bandolier Heckmere, Heckmeres Highlands; 2—Eiltonier Eline S 9th, Eiltonier Angus Farms; 3—Prince Peer 15th R L S, Ralph L. Smith Farms; 4—Rally Black Prince 23d, Rally Farms; 5—Whitneymere 81st, C. V. Whitney Farms; 6—Wilton Bandolier E & B, Wilton Farms; 7—Shadow Isle Prince Eric 146th, Curls Run Farm; 8—Black Knight of EEE, Angus Valley Farms, Inc.; 9—Eileenmere 1411th, J. Garrett Tolan Farms; 10—Prince Sunbeam E182d, Ralph L. Smith Farms; 11—Bandolier 470th of Wilton, Wilton Farms; 12—Eileenmere 1358th, Harvey Hartter; 13—Cedar Hill Ada, Cedar Hill Ranch.

PANTHER LEDGE "PLEDGE OF VALUE" SALE

C. J. RYAN
Owner

Not 1, 2, or 3, But, 4 Herd Bulls!

Yes, four herd bulls are now in service at Panther Ledge. Three of them, "3292", "3501" and "687" are "Get-Approved". The fourth, PRINCE of RLS 57th by virtue of his pedigree, which is symbolic of prepotency and his individuality, with the type and qualities, that we believe to be of basic importance in a herd bull will, as his calves come along and because of them, establish his right to the term of "Get-Approved".

• ANKONIAN 3501 • ANKONIAN 3292 •

• "3501" • "687" • "57" • "3292" •

• HOMEPLACE EILEENMERE 687 • PRINCE of RLS 57th •

We have selected a very attractive group of young cattle for our MAY 14th sale. In order to meet the responsibility that is ours as a breeder, we will offer a consignment that will merit the approval of breeders and confirm our "Pledge of Value" sale title.

An early request for catalogs will be appreciated. Please address all mail to PANTHER LEDGE, 172 Main Street, HACKETTSTOWN, NEW JERSEY.

B. L. DeWOLFE
Manager

MONDAY, MAY 14th—1956

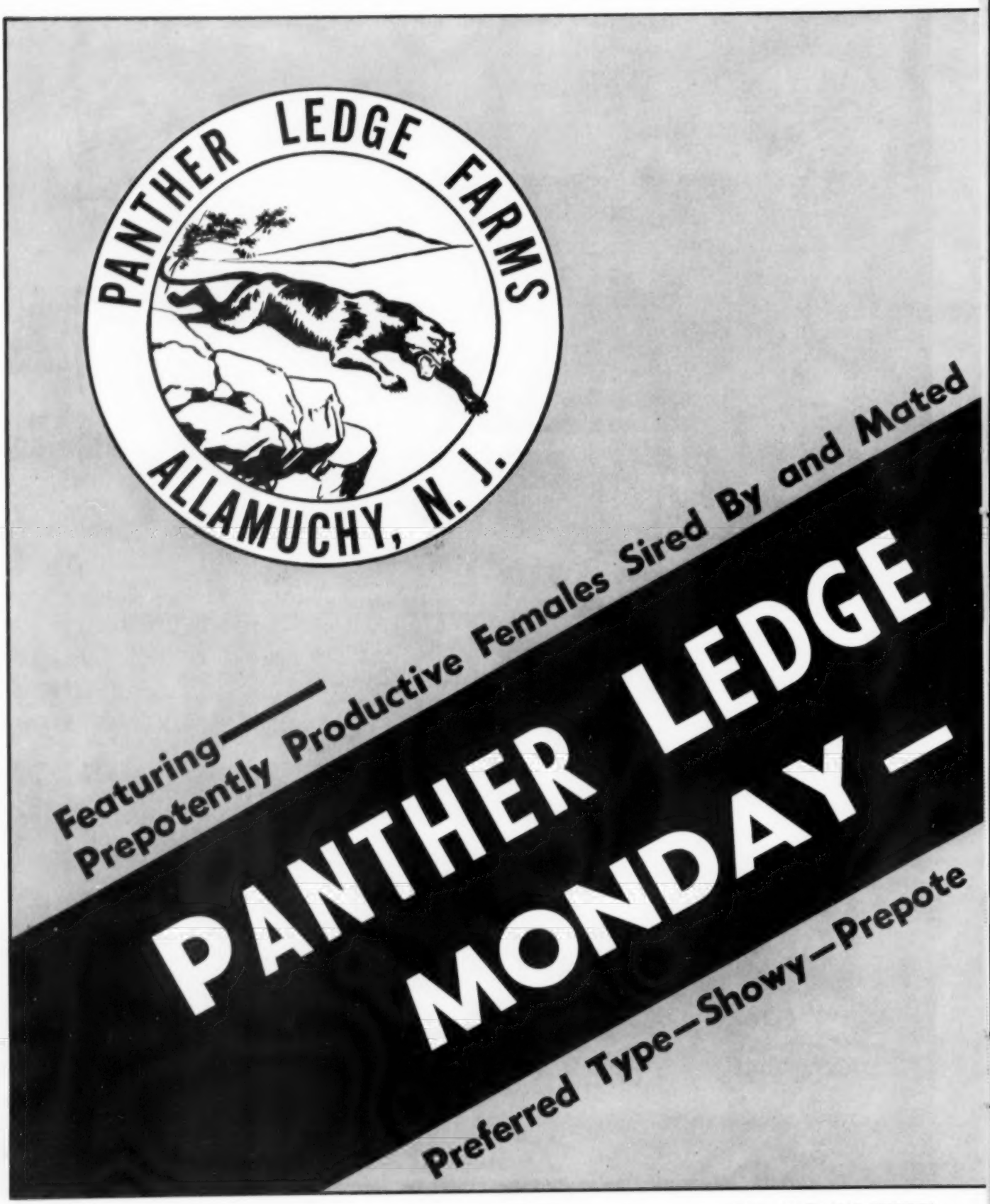
PANTHER LEDGE FARMS
ALLAMUCHY, N. J.
Featuring—
Prepotently Productive Females Sired By and Mated
PANTHER LEDGE
MONDAY—
Preferred Type—Showy—Prepote

to Our "Get-Approved" Herd Bulls

"GET-APPROVED" SALE
MAY 14th 1956

nt Bloodlines—Popular Families—Championship Caliber

PANTHER LEDGE FARMS
ALLAMUCHY, N. J.

CLEN RYAN
Owner

BERT DeWOLFE
Manager

MAILING ADDRESS: 172 MAIN ST.
HACKETTSTOWN, NEW JERSEY

An important work by an internationally famous authority

CATTLE FERTILITY and STERILITY

CONTENTS:

- **Anatomy and Histology of Genital Organs of Bull and Cow.**
- **The Estrous Cycle of the Cow.**
- **Control of the Estrous Cycle.**
- **Heat, Ovulation and Timing of Service.**
- **Properties of the Semen.**
- **Pregnancy.**
- **Hormone Levels.**
- **Infertility and Sterility — Non-pathological and Disease Factors.**
- **Functional Sterility and Embryonic Mortality.**

Illustrated . $5.50

By S. A. ASDELL, M.A., Ph.D., Professor of Physiology, Dept. of Animal Husbandry, N. Y. State College of Agriculture, Cornell University. How to increase the efficiency of reproduction in cattle? Let an internationally known authority give you the answers to your problems in cattle breeding in easily understandable language.

Just clip this ad — attach $5.50, check or money order. **Mail to: The JOURNAL, Box 238, Webster City, Iowa.** Book will be mailed immediately.

Name .....

Address .....

City ..... State .....

Summer Yearling Bulls, (20 shown): 1—Ankonian 3575th, Ankony Farm and Swan Point Farm; 2—Black Premier of Den Mor, DenMor Farms; 3—Prince Lakewood 120th, L. L. O'Bryan; 4—Burgess Elban of WHF, El-Jon Farms; 5—Eileenmere 1400th, J. Garrett Tolan Farms; 6—Whitneymere 3663d, C. V. Whitney Farms; 7—Prince of West Woodlawn, West Woodlawn Farms; 8—Eileenmere H A F 1104th, J. Garrett Tolan Farms; 9—Royal Essar 52d, Ralph L. Smith Farms; 10—Black Knight 212th of A V, Angus Valley Farms, Inc.; 11—Ankonian 32173d, Ankony Farm and Merkle Patuxent Farms; 12—Aberdeen Acres Eileenmere 52d, Aberdeen Acres; 13—Prince Peer 25th RLS, Ralph L. Smith Farms; 14—Prince Blueboy 55th of Ida, Johnson Bros.; 15—Bandolier R A, Oxley Bros.; 16—Dor Mac's Bardoliermere 22d, J. C. McLean; 17—Prince of Red Gate 102d, Edward Jenkins; 18—Prince Sunbeam E 220th, Ralph L. Smith Farms; 19—Panther Ledge Ankonian 7th, Panther Ledge Farms; 20—Josolsen Citation, Shoemaker Farms.

Senior Bull Calves, (23 shown): 1—Ankonian O B 13th, Ankony Farm and Millarden Farms; 2—Eileenmere 1425th, J. Garrett Tolan Farms; 3—Whitneymere 6363d, C. V. Whitney Farms; 4—Eileenmere 1350th, J. Garrett Tolan Farms; 5—T T Eileenmere 500th, J. Garrett Tolan Farms; 6—Mole's Hill Eileenmere 123d, Mole's Hill Farm; 7—Ankonian 6401st, Ankony Farm; 8—Prince Idol of F. B., French Broad Farms; 9—Bandolier of Anoka 110th, Edwards Bros.; 10—Ankonian 3523d, Ankony Farm; 11—Drakes Quality Prince, W. H. Drake & Sons; 12—Prince Peer 55th R L S, Ralph L. Smith Farms; 13—Prince Lad 65th of Ida, Johnson Bros.; 14—O Bardoliermere 55th, Ohio State University; 15—Black Peer Lee Hill, Lee Hill Farm; 16—Black Knight 228th of A V, Angus Valley Farms, Inc.; 17—Bandolier of Kathmar 10th, Wilton Farms; 18—Black Knight 264th of A V, Angus Valley Farms, Inc.; 19—Evader of El-Jon, El-Jon Farms; 20—O Bardoliermere 150th, Ohio State University; 21—Dor Mac's Bardoliermere 34th, J. C. McLean; 22—Mole's Hill Eileenmere 53d, Mole's Hill Farm; 23—Panther Ledge Ankonian 16th, Panther Ledge Farms.

KENTRIDGE • CONSIGNS TO THE

IOWA STATE SHOW & SALE IN DES MOINES

Bandolier 370th of Wilton

(He is a full brother of our Bandolier 170th of Wilton. The bred heifers carry his service)

JAN. 30th, 31st and FEB. 1st

4 BULLS—5 HEIFERS

The Bull Consignment:

Good headed, deep bodied, weight-for-age bulls. Two of them are by Bandolier 101st of Wilton, sire of the top selling bull in the 1955 Iowa State Sale.

One is out of the dam of last year's top selling bull at the Iowa State Sale.

One is by Bandolier 210th of Wilton, sire of the Iowa State Fair reserve Champion Steer.

The Heifer Consignment:

Jilt, Black Jestress, Georgina, Blackcap Bessie, Beauty Zara. They are good individuals—good families, and are herd foundation material. We topped our show string for 3 of these heifers.

KENTRIDGE • MUSCATINE, IOWA

G. A. and NANCY KENT, Owners
RUSS BRANNEN, Manager
VIRGIL IHMS, Herdsman

"Aberdeen-Angus of Distinction"

MR. and MRS. B. A. DYE, Owners

A FAMILY HERD IS DISPERSING

FEBRUARY 13, PRINCETON, ILLINOIS

15 BULLS **100 LOTS** **85 FEMALES**

2 Cherry Blossoms; 52 Family Cattle; 17 Out of daughters of International Grand Champion bulls; Many with calves at side.

Featuring the get and Service of:

HOMEPLACE EILEENMERE 494

Top son of Homeplace Eileenmere 500th and out of a daughter of Eileenmere 487th. His calves are on the ground and will be a feature of this sale of many features.

Families:

Cherry Blossom, Black Jestress, Gammer, Ballindalloch Georgina, Ballindalloch Jilt, Blackcap Bessie, Maid of Bummers, Primrose, Katinka, Pridemere T., Black Beauty Zara, Witch of Endor, Tolan Blackcap, Erica Energy, Karama, Juana, Edella, Barbara, Lucy, Pride Promise, Barbara Rose, Ruth of Tillyfour and others.

Also Featuring:

Daughters of "922", the bull used so many years in our herd, now making a great record at Double "E", Madison, Tennessee. The cows selling will not be fitted . . . sold in good condition in their everyday clothes.

Get your name on the List now . . . for a catalogue, write

Mr. and Mrs. B. A. Dye — Wyanet, Illinois

Improve Your Herd . . .

select a son of ANKONIAN 3254

ANKONIAN 3254 . . .

son of Eileenmere 1032, 1949 International Grand Champion, and the sire of the dams of three of the four International Champion bulls in 1955.

We have a few sons ready for service for sale at the farm

2 miles west of Owensville.

MAUCK BROS.

Warren and Charles

OWENSVILLE, INDIANA

Junior Bull Calves, (11 shown): 1—Kinlochian 9851st, Kinloch Farm; 2—Ankonian 3581st, Ankony Farm; 3—Ankonian O B 30th, Ankony Farm; 4—Homeplace Eileenmere 707th, Forest Hills Farms and Burrwood Farm; 5—Black Baron A V, Angus Valley Farms, Inc.; 6—Proud Peer of F B, French Broad Farms; 7—Great Oaks Bardoleenmere 30th, Great Oaks Stock Farms; 8—Bandolier of Prospect 40th, Col. D. B. Weldon; 9—Prince Sunbeam 1107th, Ralph L. Smith Farms; 10—Dor Mac's Bardolier 40th, J. C. McLean; 11—Gallagher's Squire 4th, Gallagher's Farm.

Senior Champion Bull: Ankonian 3537th, Ankony Farm and Rally Farm.

Reserve Senior Champion Bull: Eileenmere 1290th, J. Garrett Tolan Farms.

Junior Champion Bull: Ankonian O B 13th, Ankony Farm and Millarden Farms.

Reserve Junior Champion Bull: Ankonian 3575th, Ankony Farm and Swan Point Farm.

Grand Champion Bull: Ankonian O B 13th, Ankony Farm and Millarden Farms.

Reserve Grand Champion Bull: Ankonian 3537th, Ankony Farm and Rally Farm.

Three Bulls, any age, (8 shown): 1—Ankony Farm; 2—J. Garrett Tolan Farms; 3—Ralph L. Smith Farms; 4—Wilton Farms; 5—Angus Valley Farms, Inc.; 6—Heckmeres Highlands; 7—C. V. Whitney Farms; 8—J. C. McLean.

Two Bulls, any age, (12 shown): 1—Ankony Farm; 2—Ankony Farm; 3—J. Garrett Tolan Farms; 4—Angus Valley Farms, Inc.; 5—Ralph L. Smith Farms; 6—Rally Farms; 7—C. V. Whitney Farms; 8—Wilton Farms; 9—Ralph L. Smith Farms; 10—Aberdeen Acres; 11—Johnson Bros.; 12—J. C. McLean.

HEIFERS:

Two Year Old Heifers, (17 shown): 1—Erica Eileen GRA, Boudinot Farms; 2—Waltz Erica, Walter Zimmerer, Jr.; 3—Blue Blood Lady 6th of Rippey, Heckmeres Highlands; 4—Jewel of West Woodlawn, West Woodlawn Farms; 5—Bandeline R L S, Ralph L. Smith; 6—Boudinot Queen L 5th, Boudinot Farms; 7—Ankony Blackbird 85th, Panther Ledge Farms; 8—Helen Barbara, Harold G. Magg; 9—Elaine W G 42d, Warner Grove Farms; 10—Black Empress 4th of Wilton, Wilton Farms; 11—Hacienda Bella Blackbird W, Hacienda de Los Reyes; 12—Enchanta of Aberdeen Acres 2d, Aberdeen Acres; 13—Briarmere Miss Pinehurst E, Briarmere Farms; 14—Joan 9th of Woodlawn, Lewis B. Pierce, Jr.; 15—Evening Erica P, Lucile & John Patton, Jr.; 16—Lady Georgina H, Ohio State University; 17—Evergood Erica F, Orval Trimble & Sons.

Senior Yearling Heifers, (29 shown): 1—Genettmere, J. Garrett Tolan Farms; 2—Whitney Elba 116th, C. V. Whitney Farms; 3—Eiltonier Erica 10th, Eil'tonier Angus Farms; 4—Princess Queen of SB 2d, Ralph L. Smith Farms; 5—Minamere Lady H 10th, Pennsylvania State University; 6—Dor Mac's Bessie 2d, Heckmeres Highlands; 7—Dor Mac's Birdie 5th, J. C. McLean; 8—Peonamere 3d, J. Garrett Tolan Farms; 9—Eline 16th of Shadow Isle, Ben Tulloch Farm; 10—Eline 9th of Sunbeam, Ralph L. Smith Farms; 11—Mole's Hill Barbara Rose 223d, Mole's Hill Farm; 12—Miss Elbaleen of Lad Or, Lad-Or Farm; 13—Mahrapo Miss Blackcap Bessie, Mahrapo Farms and Panther Ledge Farm; 14—Ruby GF 8th, W. A. Rafferty; 15—Beulah 5th of Shadow Isle, L. L. O'Bryan; 16—Homeplace McH Barbara 18th, Panther Ledge Farms; 17—Blueblood Lady 428th of Ida, Johnson Bros.; 18—Miss Burgess CF, Joseph R. Thompson; 19—Evergreen of West Woodlawn, West Woodlawn Farms; 20—Blackbird WG 31st, Warner Grove Farms.

Junior Yearling Heifers, (32 shown): 1—Whitney Karama 16th, C. V. Whitney Farms; 2—Judy 3d R L S, Ralph L. Smith Farms; 3—Kinloch Juana 3d, Kinloch Farm; 4—Empress of Shadow Isle 14th, L. L. O'Bryan; 5—Blackbird of Wilton 70th, Wilton Farms; 6—Rally Barbara 44th, Rally Farms; 7—Lorraine Lady Ida, Panther Ledge Farms; 8—Pride W G 10th, Warner Grove Farms; 9—Mahrapo Miss Erica, Mahrapo Farms and C. V. Whitney Farms; 10—Edwina 4th R L S, Ralph L. Smith Farms; 11—Elba of Lakewood 8th, L. L. O'Bryan; 12—Pride Tolan 4th, J. Garrett Tolan Farms; 13—Miss Burgess B of Lad Or, Lad-Or Farm; 14—Miss Georgina of Prospect, Col. D. B. Weldon; 15—Blueblood Lady 441st of Ida, Johnson Bros.; 16—Blackcap Bessie B L, Timberline Farms; 17—Evergreen Lassie CH, Clyde Hamblin; 18—Elbana Sunbeam 7th, Ralph L. Smith Farms; 19—Blackcap P L Lee Hill, Lee Hill Farm; 20—Dor Mac's Blackcap Empress 29th, Heckmeres Highlands; 21—Jolly Joan G F 3d, W. A. Rafferty; 22—Katinka of Lakewood 3d, L. L. O'Bryan; 23—Barbara Woodson T, 4th, J. Garrett Tolan Farms; 24—M F Barbara Lady, McCormick Farms; 25—Enchantress W. G. 21st, Warner Grove Farms; 26—Blackcap Empress F B, J. Garrett Tolan Farms; 27—Blackcap Bessie of Prospect 17th, Col. D. B. Weldon; 28—Barbara McHenry W G 18th, Warner Grove Farms; 29—Briarmere Geneva Pride, Briarmere Farms; 30—Perella of Wilmae 2d, Dorothy Wall & Sons; 31—Miss Blackmereleen B 4th, Shoemaker Farms; 32—O Minamere Lady, Ohio State University.

Summer Yearling Heifers, (27 shown): 1—Queen 379th of Hill Crest, J. H. Quisenberry & Sons; 2—Edella of HF 3d, Hockhockson Farm and Gallagher's Farm; 3—Eileen 7th of Shadow Isle, Mahrapo Farms and Ralph L. Smith Farms; 4—Erica of Lakewood 26th, L. L. O'Bryan; 5—Gadie of El-Jon, El-Jon Farms; 6—Eurotia of Red Gate 12th, Edward Jenkins; 7—Blackcap Bessie of Den-Mor 7th, DenMor Farms; 8—Blackcap Bessie 55th of Wilton, Wilton Farms; 9—Pride of Anoka 24th, Edwards Bros.; 10—Enchantress Erica AT 2d, Ankony Farm; 11—Ankony Barbara 35th, Ben Tulloch Farm and Ankony Farm; 12—Black Jestress 4th RLS, Ralph L. Smith Farms; 13—Pauline of Anoka 25th, Edwards Bros.; 14—Arlavon Empress 15th, Pagemere & Arlavon; 15—Ethelda E of DAF, G. Eldridge Drury; 16—H P F Elba, Marcia & Dorothy Wall; 17—Heckmeres Brook Queen, Heckmeres Highlands; 18—Ohio's Blackcap Lady, Ohio State University; 19—U K Bandolier Queen 6th, University of Kentucky; 20—Erica Energy GF 3d, W. A. Rafferty; 21—MF Eileenmere Irene, McCormick Farms; 22—Peer's Petunia FB, French Broad Farms; 23—O Queenmere Lady 55th, Ohio State University; 24—Miss Bashful Bead 2d, Timberline Farms; 25—Dor Mac's Blackcap Empress 31st, Heckmeres Highlands; 26—Blackbird Lady M S, Eugene Stevens; 27—Westleigh's Blackcap 22d, Joanne A. Cole.

Senior Heifer Calves, (31 shown): 1—Mole's Hill Blackbird 262d, Mole's Hill Farm; 2—Pauline of Great Oaks, Great Oaks Stock Farms; 3—Blueblood Lady 11th of Wilton, Wilton Farms; 4—Blueblood Lady 437th of Ida, Johnson Bros.; 5—Edella of R L S 9th, Ralph L. Smith Farms; 6—Kinloch Blackcap Lady, Kinloch Farm; 7—Blackwood Lady Lee Hill, Lee Hill Farm; 8—Eileenmere Blackcap W 4th, Donald Walker; 9—Violetamere, J. Garrett Tolan Farms; 10—Highland Erica, Janice Hullinger; 11—Georgina 6th R L S, Ralph L. Smith Farms; 12—Gallaghers Enchantress, Gallagher's Farm; 13—Zara 3d of Great Oaks, Great Oaks Stock Farms; 14—Blackcap of Anoka 30th, Edwards Bros.; 15—Erianna of Red Gate 14th, Edward Jenkins; 16—Bordulac Burgess 2d of Bee Mac, Heckmeres Highlands; 17—Kinloch Georgina 2d, Kinloch Farm; 18—Ben Tulloch Pride, Ben Tulloch Farm; 19—Envious Erica G F 3d, W. A. Rafferty; 20—Pride of Hill Crest 142d, J. H. Quisenberry & Sons; 21—MF Premona Pride, McCormick Farms; 22—Morning Call of Prospect 4th, Col. D. B. Weldon; 23—Ankony Barbara 37th, Ankony Farm; 24—Mahrapo Grenada 4th, Mahrapo Farms; 25—Queen of Sieteco 3d, Angus Valley Farms, Inc.; 26—Peers Erinthia of F B, French Broad Farms; 27—Dor Mac's Bessie 3d, J. C. McLean; 28—Blackbird of El-Jon 4th, El-Jon Farms; 29—Panther Ledge Barbara M, Panther Ledge Farms; 30—Chimera 2d of Great Oaks, Great Oaks Stock Farms; 31—Elba of Still Meadows, Mommsen's Still Meadow Angus Farms.

Junior Heifer Calves, (15 shown): 1—Blackberry FA 2d, Ankony Ferncliff Farms; 2—Whitney Miss Burgess 55th, C. V. Whitney Farms; 3—Katinka 13th of Wilton, Wilton Farms; 4—Lucina of West Woodlawn, West Woodlawn Farms; 5—Ankony Queen Mother 31st, Ankony Farm; 6—Dor Mac's Effie 6th, J. C. McLean; 7—Peers Miss Burgess 2d FB, French Broad Farms; 8—Barbara M of Prospect 15th, Col. D. B. Weldon; 9—Bummer Maid of

INDIANA'S FIRST ANGUS *Futurity*

A Hoosier Classic

SHOW FEBRUARY 10 *and* SALE FEBRUARY 11

at the State Fairgrounds

The finest consignment of cattle Indiana Angus Breeders have ever assembled!

Selling . . .

A son of Ankonian 3254

A son of Eileenmere 1508

A son of Bandoliermere 78th

A son of Ankonian 3263 . . . out of a "210th" daughter

2 Eulimas from Purdue University

A Jestress granddaughter of Eileenmere 500

A Gammer by "999th 35" son . . . a summer yearling show prospect

2 Bessies

A first prize Senior bull calf at 1955 Indiana Gold Medal Class

A first prize Junior yearling bull from 1955 Indiana State Fair

A full sister to the Grand Champion Junior Show at the 1954 Indiana State Fair

A granddaughter of Ravenswood Bandolier 12

Serviceable age bulls, some having won their classes at the 1955 Indiana State Fair, sired by some of the most popular bulls in the country.

Many popular family females . . . Black Jestress, Blackcap Bessies, Miss Wix, Gammer, Barbara and, of course — INDIANA Eulimas!

Judge: DALE FLETCHER
Auctioneer: HAM JAMES

Plan to attend a social get together the evening of the show at the sale headquarters in the Severin Hotel.

For catalogs, write: ED CISSNA, Chrisney, Indiana / JIM CALDWELL, Connersville, Indiana

Sponsored by—

INDIANA STATE aberdeen-angus breeders

NECK STRAPS OF

DU PONT'S ALATHON

THE NEW LIFETIME STRAP

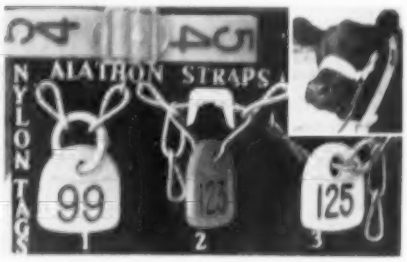

ALATHON is stronger and will last 10 times longer than leather. It is not affected by heat or cold and "likes the rain". One or 100, 95¢ each, postpaid. Strap 42" long and 1½" wide, yellow, with patented brass fastener. Engraved numbers properly spaced, filled with black neoprene rubber. Numbers to 225. Ideal for cows or calves. Try one! Free sample material and lettering upon request. Chain sets include 40" bright finish chain, No. 1 $1.10, No. 2 $1.15, and No. 3 95¢. Quantity discount: 18 to 60, 5¢ per set; 60 to 120, 15¢. Nylon (DuPont's) tags will outwear 15 brass tags. Black Neoprene (Dupont's) Rubber is permanent in engraved numerals and always easy to read. Guaranteed unbreakable.

Our IMPROVED INSTANT LOCK fastener with set No. 2 needs no tools to lock. Easily opened with ordinary pliers. Holds surplus chain 1½" from tag. Strongest fastener made. The No. 3 economy set is for calves or cows.

Sample any chain set with short chain 40¢, one to a prospect.

Tags 45¢, numerals 1 to 999 in white. From 1 to 175 in red, blue or orange. Instant locks 20¢. Split rings 10¢ and 15¢. Tattoo outfit, complete $5. Plans for hog, pig and cow-proof calf creep feeder $4.

Prices include postage or freight. Prompt shipment. Owing to our close margin, we sell for cash only. Write for nearest dealer or order direct. Special chain prices on direct factory shipments.

GEO. W. BOCK

P. O. Box 133A

MATTOON, ILLINOIS

Den Mor 19th, DenMor Farms; 10—Angus Valley Evermere 16th, Angus Valley Farms, Inc.; 11—Evergreen 135th of Sunbeam, Ralph L. Smith Farms; 12—Angus Valley Barbarosa, Angus Valley Farms, Inc.; 13—Miss Georgina B 3d, Irvin Bauman & Son; 14—A V Blackbird 118th, Angus Valley Farms, Inc.; 15—Enchanta of Aberdeen Acres 4th, Aberdeen Acres.

Senior Champion Female: Genettmere, J. Garrett Tolan Farms.

Reserve Senior Champion Female: Whitney Elba 116th, C. V. Whitney Farms.

Junior Champion Female: Whitney Karama 16th, C. V. Whitney Farms.

Reserve Junior Champion Female: Queen 379th of Hill Crest, J. H. Quisenberry & Sons.

Grand Champion Female: Genettmere, J. Garrett Tolan Farms.

Reserve Grand Champion Female: Whitney Karama 16th, C. V. Whitney Farms.

Get-of-Sire, (15 shown): 1—J. Garrett Tolan Farms; 2—Ankony Farm; 3—Ankony Farm; 4—C. V. Whitney Farms; 5—Ralph L. Smith Farms; 6—Wilton Farms; 7—Ralph L. Smith Farms; 8—W. A. Rafferty; 9—Heckmeres Highlands; 10—L. L. O'Bryan; 11—Johnson Bros.; 12—Edward Jenkins; 13—French Broad Farms; 14—J. C. McLean; 15—Aberdeen Acres.

Junior Get-of-Sire, (9 shown): 1—Ankony Farm; 2—J. Garrett Tolan Farms; 3—Ralph L. Smith Farms; 4—Mole's Hill Farm; 5—Kinloch Farm; 6—Great Oaks Stock Farms; 7—Angus Valley Farms, Inc.; 8—French Broad Farms; 9—J. C. McLean.

Pair of Calves, (15 shown): 1—Ankony Farm; 2—J. Garrett Tolan Farms; 3—Ankony Farm; 4—Ralph L. Smith Farms; 5—Mole's Hill Farm; 6—C. V. Whitney Farms; 7—Wilton Farms; 8—Kinloch Farm; 9—Great Oaks Stock Farms; 10—Lee Hill Farm.

Pair of Females, (21 shown): 1—C. V. Whitney Farms; 2—J. Garrett Tolan Farms; 3—Boudinot Farms; 4—Mole's Hill Farm; 5—Ankony Farm; 6—Ralph L. Smith Farms; 7—Kinloch Farm; 8—Wilton Farms; 9—Johnson Bros.; 10—L. L. O'Bryan.

Pair of Yearlings, (6 shown): 1—C. V. Whitney Farms; 2—Ralph L. Smith Farms; 3—Ankony Farm; 4—Rally Farms; 5—Wilton Farms; 6—Johnson Bros.

Best Ten Head, (1 shown): 1—Ankony Farm.

Virginia Breeders' "Spotlight" Sale

Warrenton, Virginia, October 17th

SUMMARY:

57 Lots	$59,735.00, average	$1047.98
5 Bulls	4,725.00, average	2945.00
52 Cows	55,010.00, average	1057.88
Top 10 Head	26,150.00, average	2615.00

Top Cow—Black Peer Gammer 380 AHF 2069746; calved September 16, 1954; sire, Black Peer 27th of Gilnockie; dam, Gammer Gytha; purchased by Seek No Further Farm, Jutland, New Jersey **5200.00**

Top Bull—Gallaghers Prince Eric 9th 1839-867 calved September 2, 1953; sire, Prince Eric of Sunbeam; dam, Rally Blackbird Lady 51st; purchased by W. H. Perkinson, Lawrenceville, Virginia **1700.00**

SALE REPORT:
(This report includes lots which sold for $1000 or more.)

BULLS:

Prince Ericamere 1917152; calved 6-3-53; sire, Eileenmere 1094th; Sherwood Farm, LaGrange, Virginia 1000.00

Cor-Dale Ankonian 2806th 1790874; calved 5-15-53; sire, Ankonian 3228th; Moss Neck Manor, Inc., Fredericksburg, Va. 1000.00

COWS:

Amandale Royal Lady 2083813; calved 11-28-54; sire, Ankonian 3287th; H & L Farms, Estontown, New Jersey 2000.00

Erianna 2d of Amandale 1942044; calved 5-7-54; sire, L. R. Eileenmere 4th; R. E. B. Blanton, Richmond, Virginia 4100.00

Elba 2d of Amandale 1856923; calved 3-7-54; sire, Blackcap Eric of Cremona; Julian Adams, Lynchburg, Virginia 1000.00

Lady Elba BR 1840677; calved 9-13-53; sire, Whitney Bandolier 1320th; Foxden Farm, Shadwell, Virginia 1150.00

Bonnimere B of Belted Fields 1835210; calved 10-26-53; sire, Prince 71st of Shadow Isle; H & L Farms, Estontown, N. J. 1250.00

Cornwell Barbara Rose 3d 2104141; calved 9-29-54; sire, Ankonian 32107th; Londonderry Farm, Germantown, Maryland 1750.00

Cornwell Blackcap T 1883353; calved 10-31-53; sire, Ankonian 3216th; Julian Adams, Lynchburg, Virginia 1075.00

Craiglands Karama 4C27 2061689; calved 3-17-54; sire, Eileenmere 1528th; H & L Farms, Estontown, New Jersey 1075.00

Craiglands Barbara 4C13 1914031; calved 1-30-54; sire, Eileenmere 1528th; Gallagher's Farm, Gainesville, Virginia 2700.00

Jilt 2d of Elk Hill 1793726; calved 2-8-53; sire, Black Peer 6th of Gilnockie; Julian Adams, Lynchburg, Virginia 1275.00

Elysian Juana Erica 424th 1941751; calved 3-18-54; sire, R. L. S. Black Prince 14th; Julian Adams, Lynchburg, Virginia 1150.00

Gallaghers Jilt 2056904; calved 11-13-54; sire, Ankonian 3287th; Little River Farm, Aldie, Virginia 1250.00

Hawkwood Georgina 2d 2008847; calved 6-23-54; sire, Bandoliermere 42d; Kingdom Farm, Leesburg, Virginia 1200.00

Hawkwood Barabara Rose 2d 2008844; calved 6-16-54; sire, Bandoliermere 42d; Kingdom Farm, Leesburg, Virginia 3200.00

Hawkwood Eva Bandolierica 1841672; calved 8-20-53; sire, Bandoliermere 42d; Heckmeres Highlands, Valencia, Pa. 1500.00

Kinloch Blackbird 39th 1848900; calved 5-24-53; sire, Eileenmere 1029th; Tex Spitzer, Pleasant Plains, Illinois 2500.00

Blackcap Bessie Lee Hill 3d 1853127; calved 1-26-54; sire, Gallagher's Crown Prince; Commander Farm, Norfolk, Virginia 1250.00

Blackcap Bessie 2030137; calved 9-11-54; sire, Prince of Red Gate 51st; Heckmeres Highlands, Valencia, Pennsylvania 1500.00

Flash!

THE DES MOINES RIVER VALLEY SALE—FEBRUARY 14

Auctioneer: Col. Roy Johnston

The Annual Banquet and meeting will be held February 13th, the night before the sale at Hotel Holtz, Boone, Iowa.

THE DES MOINES RIVER VALLEY ANGUS ASSOCIATION

W. C. ROBERTSON, Sale Manager, Bayard, Iowa — **MRS. MILDRED WILLIAMS, Secretary, Scranton, Iowa**

1st KANSAS FUTURITY SHOW & SALE

FEBRUARY 17-18, 1956

Kansas Free Fairgrounds in heated Sale Pavilion

TOPEKA, KANSAS

Sponsored by the Kansas Aberdeen-Angus Breeders Association and the Topeka Chamber of Commerce

Selling 18 BULLS and 42 FEMALES

Show 10:00, February 17, Bob Williams, Rochester, Michigan, Judge.

Banquet, Evening of February 17, Jayhawk Hotel, Topeka, Kansas.

Ladies Breakfast, February 18.

Sale 1:00, February 18, Ray Sims, Belton, Missouri, Auctioneer.

Cattle to be shown and sold have been designated and selected from the top herds in Kansas. Many prospective show animals for the 1956 season can be purchased at this sale. This will be an opportunity to select some of the top young individuals with the best breeding from these Kansas herds.

Angus Acres	Gardner
Andover Oaks	Wichita
Bucyrus Angus Farm	Bucyrus
Blackpost Ranch	Olathe
Big Oak Stock Farm	Cawker City
Blackdust Angus Farm	Burr Oak
Ben Carpenter	Garfield
Conrad Farms	Hoyt
Dalebanks Ranch	Eureka
C. T. Eubank and Son	Coats
Willard Ericson	Marquette
Hudelson Bros.	Pomona
L. L. Hayter	Anthony
Kansas State College	Manhattan
Marvin Moore and Sons	Iuka
Osage Angus Ranch	Augusta
Parsons Angus Farm	Anthony
Price Angus Ranch	Reading
V. W. Parks and Son	Pomona
Peckman Brothers	Paola
River Ranch	Hutchinson
Shamrock Angus Farm	Olathe
Russell Rohe	Baldwin
Floyd Schraeder	Rush Center
William Schrock	Kiowa
E. J. Tatge and Son	Ramona
Wayne Ukena	Everest
WRS Ranch	Hutchinson
Winn-Larr Farms	Olathe
West Acres Angus Farm	Manter
Wheatland Farms	Chapman

Selling These Popular Families

Black Jestress — Blackcap Bessie — Blackcap Empress

Blackcap — Barbara

Blackbird

Edwina — Eline Erica — Trojan Ericas

Heather Bloom — Juana Erica

Karama

Missouri Barbara — Pride — Ruby

Queen Mother — Zara

For catalogs, banquet reservations or further information, please contact JOHN BARTON, Sterling, Kansas

JAYHAWK HOTEL, Topeka, Kansas, Sale Headquarters

Kirkendall Dispersal and Warner Reduction Sale

Sharpsville, Indiana, October 18th

SUMMARY:

48 Lots	$ 8,980.00, average	$ 187.08
7 Bulls	2,230.00, average	318.57
41 Cows	11,210.00, average	273.41
Top 10 Head	3,160.00, average	316.00

Top Bull—Kirkendall's Princes Kelly 3d 1489091; calved September 14, 1951; sire, Warner's Prince Kelly 3d; dam, Ethiemere R. G.; consigned by Ida Kirkendall & Son; purchased by William Ramsey & Sons, Frankfort, Indiana 400.00

Top Cow—Eisa Erica W. 7th 1338588; calved February 13, 1950; sire, Warner's Bardolier; dam, Parmere F.; consigned by Harry Warner & Son; purchased by Clifford French, Muncie, Indiana 350.00

SALE REPORT
(This report includes lots which sold for $175.00 or more.)

BULLS:

Warners Bardolier 21 1619202; (Ida Kirkendall & Son), calved 7-7-52; sire, Warner's Bardolier; Arthur Pullen, Walton, Indiana 225.00

Warners Bardolier 15 1369474; (Harry Warner & Son), calved 10-10-50; sire, Warner's Bardolier; Windswept Farm, Anderson, Indiana 365.00

Warners Bardolier 28 1973982; (Harry Warner & Son), calved 3-2-54; sire, Warner's Bardolier 15th; Harold McClellan, Tipton, Indiana 225.00

Warners Bardolier 29 1973987; (Harry Warner & Son), calved 5-26-54; sire, Warner's Bardolier 15th; Edna Hawkins, Sharpsville, Indiana 315.00

Warners Bardolier 30 1973981; (Harry Warner & Son), calved 6-1-54; sire, Warner's Bardolier 15th; Byron Lahr, Huntington, Indiana 315.00

Warners Bardolier 31 1973990; (Harry Warner & Son), calved 7-31-54; sire, Warner's Bardolier 15th; Jack Ellis, Greentown, Indiana 385.00

COWS:

Ethiemere R. G. 1079667; (Ida Kirkendall & Son), calved 3-15-48; sire, Bard 3d of Woodlawn; Charles Merrill, Frankfort, Indiana 185.00

Miss Ethie Eileenmere K. 1359950; (James R. Kirkendall), calved 9-1-50; sire, Kirkendall's Prince Kelly; Fred Johnson, N. Manchester, Indiana 240.00

Etella H. 4th 885692; (Ida Kirkendall & Son), calved 7-29-45; sire, Emulous Pride H.; Robert Ellis, Jr. & Sons, Greentown, Indiana 200.00

Etellamere K 3 1615998; (Ida Kirkendall & Son), calved 5-1-52; sire, Armolier; J. T. Caldwell, Milton, Indiana 180.00

Miss Enchantress T. H. 3d 885677; (Ida Kirkendall & Son), calved 4-20-45; sire, Emulous Pride F.; Floyd Walker, Sheridan, Indiana 235.00

Blackcap Beauty K. 15th 1489094; (Ida Kirkendall & Son), calved 4-11-51; sire, Warner's Prince Kelly 3d; J. T. Caldwell, Milton, Indiana 180.00

Pride of Aberdeen K. 2d 1489089; (James R. Kirkendall), calved 5-13-51; sire, Warner's Prince Kelly 3d; Don Castle, Parker, Indiana 235.00

Blackcap Beauty K 17; (Ida Kirkendall & Son), calved 10-22-54; sire, Warner's Bardolier; Indian Hill Farm, Rochester, Ind. 285.00

P. K. Eisa Erica W. 1042676; (Harry Warner & Son), calved 9-5-47; sire, Indian Hill Prince Kelly; Nancy Marker, Wakarusa, Indiana 190.00

(Entry); Arthur Bryant & Son, La Fayette, Indiana 180.00

Eisa Erica W. 11th 1449688; (Harry Warner & Son), calved 5-19-51; sire, Warner's Bardolier; Walker & Ford, Sheridan, Ind. 260.00

Pride of Maple W. 1449690; (Harry Warner & Son), calved 9-3-51; sire, Warner's Bardolier; Haven Horney, Colfax, Indiana 245.00

Just about the time you are reading this ad -- the first calves by Prince Burgess F. B. will have arrived . . .

and by the time you have attended the many excellent sales here in the SOUTHEAST during January, February and March and are on the way back home—it will be MIGHTY EASY for you to drop in and see these calves . . . AND the whole HOUSTON HALL herd.

"Bob" Snyder and I will be expecting you,

P. D. HOUSTON

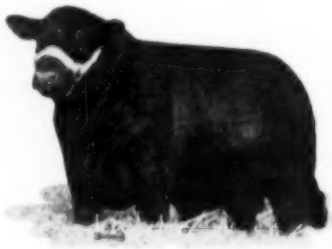

PRINCE BURGESS F. B.

Homeplace Eileenmere 210th 1268297
- Eileenmere 487th 668743
  - Eileenmere 85th 470007
  - Pauline T. 6th 523013
- Gammer Glencarnock 746963
  - Guerson of Banks 639964
  - Gammer Erdonia 2d 636905

Whitney Miss Burgess 38th 1332252
- Whitney Envious 6th 972241
  - Envious Blackcap B. 6th 504417
  - Erianna of Bates 615893
- Annefield Thistledown 734797
  - Ames Plantation Beda's Lad 562717
  - Double Burgess' Maid 532003

Houston Hall

P. D. HOUSTON, Owner

Breeding Aberdeen-Angus Cattle for 28 years.

SPRING HILL, TENNESSEE

Brandy Rock "Sale of the Bandoliers"

Brandy, Virginia, October 19th

SUMMARY:

37 Lots (Cows)	$18,580.00, average	$ 502.16
Top 10 Head	9,950.00, average	995.00

Top Cow—Brandy Rock Eisa 19th 1893518; calved November 9, 1953; sire, Blackbird Bandolier of Patterdale 2d; dam, Eisamere O. E.; purchased by Croftburn Farm, LaGrange, Virginia $2000.00

Second Top Cow—Brandy Rock Eisa 16th 1699435; calved November 5, 1952; sire, Blackbird Bandolier of Patterdale 2d; dam, Eisamere O. E.; purchased by Will & Dave Spillman, Brandy, Virginia 1875.00

SALE REPORT:
(This report includes lots which sold for $325.00 or more)

COWS:

Brandy Rock Blackcap Bessie 2042879; calved 9-3-54; sire, Whitney Bandolier 504th; Croftburn Farm, LaGrange, Va. $1550.00

February 7, 1956

MISSISSIPPI

Aberdeen-Angus Association

Show and Sale

GREENWOOD, MISSISSIPPI

"The Cow Country of the South"

Selling 60 Head • 10 BULLS • 50 FEMALES

Top Quality Animals from some of the Top Herds in Mississippi

FAMILIES:

Blackcap Bessie, Ballindalloch Georgina, Portlethen Lucy, Blueblood Lady, Witch of Endor, Heiress, Dalmeny Pride, Miss Burgess and other popular families.

Annual meeting of the Mississippi Association will be held at the Greenwood Country Club the evening of February 6.

Show 10:00 a. m. Lunch Available **Sale 1:00 p. m.**

Sale Headquarters—HOLIDAY INN MOTEL, Greenwood, Mississippi
Make reservations direct.

Leflore County Fairgrounds Barn, Greenwood, Mississippi

Judge: JIM ALLEN, Camden, Arkansas **Auctioneer: RAY SIMS**

For catalog or information: FRANK MOORE, Byhalia, Mississippi

Mississippi Aberdeen-Angus Breeders' Association, Inc.

KINTYRE

Herd Founded 1940

Our Annual Production Sale

Friday, February 17

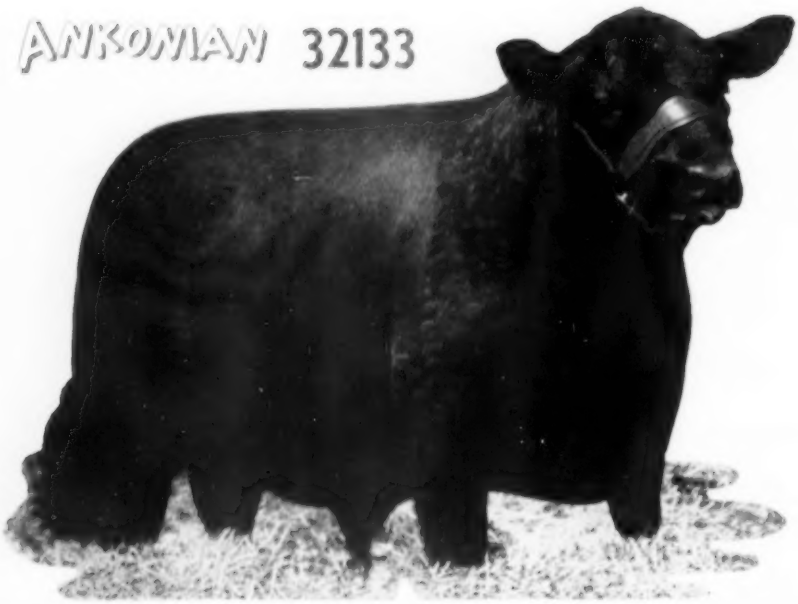

SELECTED

BANDOLIER...

SELECTED

FAMILIES:

Blackcap Bessie, Blackcap Empress, Blueblood Lady, Pride Protest, Royal Lady, Eblinette, Lady Ida, Beauty Zara, McHenry Barbara, Ballindalloch Georgina, Karama, Hartley Eline, Elga Elliott Erica, Miss Burgess, Rosemere Irene, Enchantress, Queen Mother, Glencarnock Elba, Blackbird, Blackcap.

35 BRED TO ANKONIAN 32133

Attend the Marydale Sale day following our sale 35 miles away.

MR. and MRS. COLVILLE C. "RED" JACKSON—Phone 4831

COLVILLE C. JACKSON, Jr.—Phone 3301

GLOSTER, MISSISSIPPI

BLUE LAKE

Guest Consignors

Gloster, Mississippi

BARRY BARDOLIER 4th
of KINTYRE

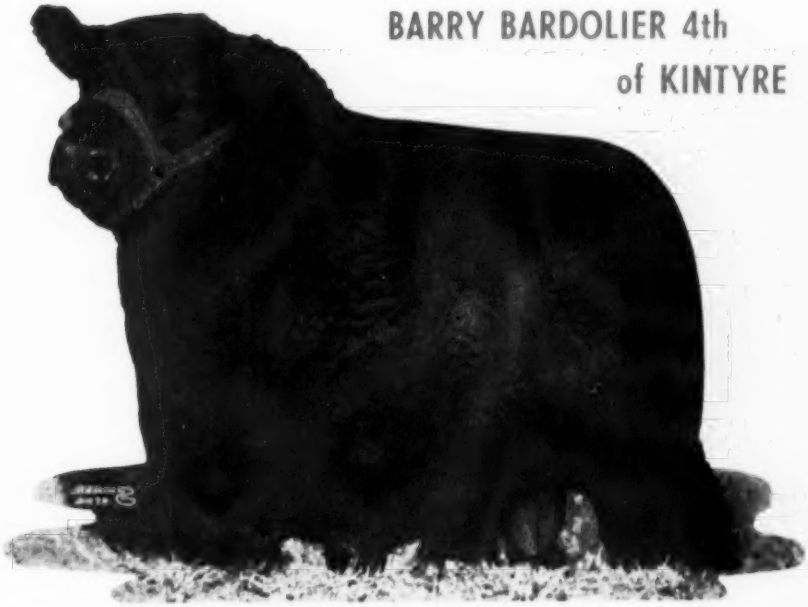

FEMALES

...BARDOLIER

FEMALES

DOMINANT SIRES: BANDOLIER-BARDOLIER BREEDING

THROUGH SUCH NOTED SIRES AS: Pardolier 36th, Barry Bardolier 4th of Kintyre, Blackcap Grenadier G. R. 10th, Blackbird Barry 2d, Kintyre's Masterpiece, Cesor's Evader Mercury, Black Bardolier, Evesback Evader, Hother's Evader Revolution, Bandolier of Anoka 10th, Kedar Bandolier, Black Bardolier 2d, Hother's Bardolier 2d, Blackbird Bandolier of Page, Bandolier of Anoka.

THE BLUE LAKE CONSIGNMENT are sired by Barry Bardolier 4th of Kintyre, son of Pardolier 36th.

ERIC BIEDENHARN • BOVINA, MISSISSIPPI

PHONE: 1620J VICKSBURG

Brandy Rock Jilt 50th 1924917; calved 5-8-54; sire, Whitney Bandolier 504th; Zeuswynn Farm, Culpeper, Virginia 775.00

Brandy Rock Jilt 51st 1995772; calved 6-18-54; sire, Whitney Bandolier 504th; Seven Gables Farm, Earlysville, Virginia 425.00

Brandy Rock Erica 42d 1995797; calved 8-2-54; sire, Whitney Bandolier 504th; Heckmeres Highlands, Valencia, Pa. 600.00

Brandy Rock Ida 32d 1995800; calved 7-28-54; sire, Whitney Bandolier 504th; Zeuswynn Farm, Culpeper, Virginia 330.00

Brandy Rock Jilt 23d 1795077; calved 5-23-53; sire, Blackbird Bardolier of Patterdale 2d; L. B. Hudson, Java, Virginia 475.00

Brandy Rock Barbara R 105th 1795079; calved 6-18-53; sire, Blackbird Bandolier of Patterdale 2d; Bending River Farm, Locust Dale, Virginia 350.00

Brandy Rock Barbara M 106th 1795086; calved 7-8-53; sire, Blackbird Bandolier of Patterdale 2d; Buffalo River Ranch, Amherst, Virginia 510.00

Brandy Rock Jilt 24th 1795083; calved 6-26-53; sire, Blackbird Bandolier of Patterdale 2d; Buffalo River Ranch, Amherst, Virginia 1000.00

Brandy Rock Erosa 15th 1795085; calved 4-25-53; sire, Blackbird Bandolier of Patterdale 2d; Kinloch Farm, Supply, Virginia 500.00

Brandy Rock Eileen 54th 1924891; calved 3-26-54; sire, Blackbird Bandolier of Patterdale 2d; Wilton Farm, Petersburg, Va. 330.00

Brandy Rock Queen 28th 1748193; calved 1-5-53; sire, Blackbird Bandolier of Patterdale 2d; Bending River Farm, Locust Dale, Virginia 400.00

Brandy Rock Erica 29th 1770584; calved 3-30-53; sire, Blackbird Bandolier of Patterdale 2d; Buffalo River Ranch, Amherst, Virginia 600.00

Brandy Rock Blackcap 22d 1795082; calved 8-18-53; sire, Blackbird Bandolier of Patterdale 2d; Le Baron Farm, Warrenton, Virginia 540.00

Brandy Rock Miss Burgess 29th 1795088; calved 5-18-53; sire, Blackbird Bandolier of Patterdale 2d; Holly Tree Farm, Advance Mills, Virginia 335.00

Brandy Rock Erica 28th 1770581; calved 3-19-53; sire, Blackbird Bandolier of Patterdale 2d; Buffalo River Ranch, Amherst, Virginia 400.00

Brandy Rock Ida 24th 1770579; calved 3-9-53; sire, Blackbird Bandolier of Patterdale 2d; Beaver Dam Farm, Virginia 335.00

Brandy Rock Blackbird 134th 1795081; calved 4-21-53; sire, Blackbird Bandolier of Patterdale 2d; Le Baron Farm, Warrenton, Virginia 385.00

Brandy Rock Blackbird 131st 1770582; calved 3-20-53; sire, Blackbird Bandolier of Patterdale 2d; Holly Tree Farm, Advance Mills, Virginia 320.00

Blackbird of Brandy Rock 140th 1924896; calved 2-11-54; sire, Blackbird Bandolier of Patterdale 2d; Wilton Farm, Petersburg, Virginia 335.00

Brandy Rock Lucy 23d 1924899; calved 3-9-54; sire, Blackbird Bandolier of Patterdale 2d; R. E. B. Blanton, Richmond, Virginia 350.00

ROWAN STOCK FARMS

Maurice V. Hitt, Owner • Landenberg, Penna.

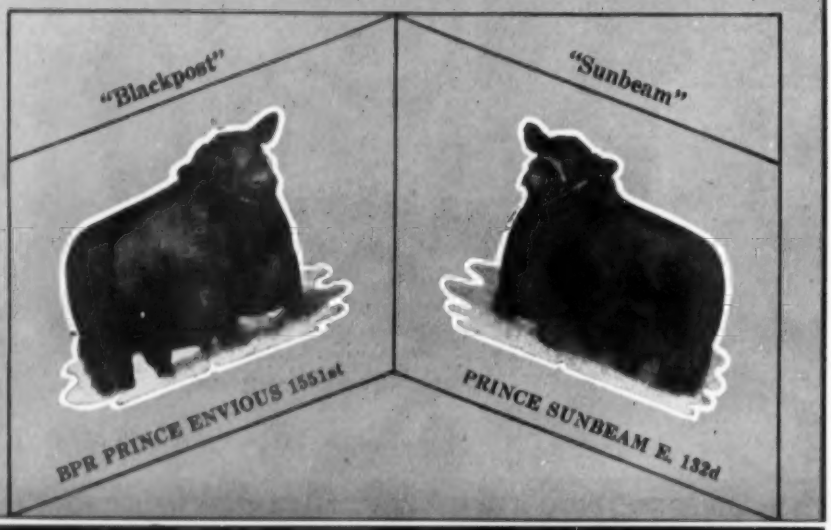

Our Appreciation and Our Hope

It is a pleasure to extend our Thanks to the buyers and contending bidders on our consignments to the KEYSTONE and ATLANTIC ANGUS ASSOCIATION SALES. We feel confident that these heifers will prove profitable for their new owners.

Best Wishes to All for a Happy Holiday Season

O. C. "Bill" Johnson
Manager

Burnett Groves
Herdsman

The Point Farm Sale

Frederick, Maryland, October 24th

SUMMARY:

83 Lots	**$36,315.00, average**	**$ 437.53**
10 Bulls	**8,335.00, average**	**833.50**
73 Cows	**27,980.00, average**	**383.28**
Top 10 Head	**10,915.00, average**	**1091.50**

Top Bull—Ankonian 3213th 1153371; calved January 5, 1949; sire, Eileenmere 1032d; dam, Ankony Mignonne Pride 2d; purchased by R. D. Bonney, Elkton, Md. 2650.00

Top Cow—(Tie) Jilt Lass 8th of Gilnockie 1275334; calved May 8, 1950; sire, Black Peer 2d of Gilnockie; dam, Jilt Lass 2d of Gilnockie; purchased by Richard H. Slingluff, Mitchellville, Maryland 1000.00

Top Cow—(Tie) Erica 7th of P F 1815124; calved September 2, 1953; sire, Master Bandolier O. S.; dam, Erica 9th of Cremona; purchased by H. Grady Gore, Rockville, Maryland 1000.00

SALE REPORT:
(This report includes lots which sold for $400.00 or more)

BULLS:

Ankonian FA 372d 1763236; calved 7-20-53; sire, Eileenmere 1032d; Fairwood Farm, Bowie, Maryland 2000.00

Master Bandolier O. S. 1213547; calved 9-17-49; sire, Elbanier 3d O. S.; Spencer's Landing Farm, Centreville, Maryland 875.00

Bandolier 3d of P F 1815129; calved 7-2-53; sire, Master Bandolier O. S.; Briar Hill Farm, Delaplane, Virginia 900.00

Bandolier 6th of P F 2012023; calved 7-9-54; sire, Master Bandolier O. S.; Wm. B. C. Addison, Bowie, Maryland 425.00

Pointmere 1301st 2012025; calved 12-27-53; sire, Ankonian 3213th; Fairwood Farm, Bowie, Maryland 535.00

COWS:

Katinka 12th of Point Farm 1295544; calved 4-16-50; sire, Broadwall Blackmoor; Richard H. Slingluff, Mitchellville, Md. 550.00

Mignonne of Point Farm 1439797; calved 9-24-51; sire, Black Eugene W'Burn Va.; Limestone Farm, Berryville, Va. 600.00

(Entry) calf; Dr. Robert Heubner, Ijamsville, Maryland 400.00

Rubicon 3d of Point Farm 1591441; calved 5-27-52; sire, Master Bandolier O. S.; Eugene S. Williams, Butler, Maryland 600.00

Rubicon 5th of P F 2038169; calved 12-19-54; sire, Ankonian 3213th; K. S. Sunbeam Farm, Dickerson, Maryland 425.00

Edella 6th of Point Farm 891975; calved 7-13-45; sire, Mignonne Eric of Point Farm; Robert C. Davenport, Delaplane, Virginia 420.00

Edella 9th of Point Farm 955716; calved 1-1-47; sire, Melford's Marshall Georgina; Robert C. Davenport, Delaplane, Virginia 500.00

Edella 17th of Point Farm 1202422; calved 6-1-49; sire, Winston 3d of Point Farm; T. R. & D. J. Sampson, Shepherdstown, West Virginia 400.00

Edella 19th of Point Farm 1295547; calved 5-14-50; sire, Broadwall Blackmoor; R. D. Bonney, Elkton, Maryland 500.00

Edella 35th of P F 1957246; calved 5-23-54; sire, Master Bandolier O. S.; K. S. Sunbeam Farms, Dickerson, Maryland 450.00

Queen Mother of Point Farm 894639; calved 10-6-45; sire, Melford's Marshall Georgina; H. Grady Gore, Rockville, Maryland 400.00

Queen Mother 2d of Point Farm 918349; calved 7-27-46; sire, Winston of Point Farm; Robert C. Davenport, Delaplane, Virginia 420.00

Queen Mother 5th of Point Farm 1118092; calved 9-3-48; sire, Melford's Marshall Georgina; T. R. & D. J. Sampson, Shepherdstown, West Virginia 400.00

Blackbird 12th of Point Farm 1591436; calved 3-24-52; sire, Master Bandolier O. S.; Mt. Prospect Farm, Gaithersburg, Md. 400.00

Blackbird 8th of Point Farm 1363042; calved 1-1-51; sire, Black Eugene W'Burn Va.; Bending River Farm, Locust Dale, Virginia 425.00

Blackbird 15th of P F 1909543; calved 2-9-54; sire, Ankonian 3213th; Limestone Farm, Berryville, Virginia 400.00

Eutheria 4th of Point Farm 1025553; calved 10-27-47; sire, Melford's Marshall Georgina; Locust Grove Farm, Lexington, Virginia 400.00

Eutheria 5th of Point Farm 1202407; calved 1-22-49; sire, Melford's Marshall Georgina; Locust Grove Farm, Lexington, Virginia 400.00

Eutheria 15th of P F 1957248; calved 7-4-54; sire, Ankonian 3213th; H. Grady Gore, Rockville, Maryland 410.00

Katie 3d of Point Farm 891971; calved 2-24-45; sire, General of Broadview; Ernest S. Burch, Camp Hill, Pennsylvania 565.00

Erica of Cremona 84th 1935784; calved 3-9-54; sire, Cremona Eric 2d; Limestone Farm, Berryville, Virginia 400.00

Pride 12th of Point Farm 1295548; calved 6-18-50; sire, Broadwall Blackmoor; Eugene S. Williams, Butler, Maryland 420.00

Georgina C. S. 11th 1886410; calved 9-23-53; sire, Prince Burgess C. S.; Temple Lake Farm, Clarksville, Maryland 725.00

Blackbird 21st of Gilnockie 1275330; calved 5-1-50; sire, Black Peer A. V. 7th; T. R. & D. J. Sampson, Shepherdstown, W. Va. 485.00

3 Open Heifers to the Illinois Futurity

ELBA TWEENY . . . an open show heifer
BLACKCAP EMPRESS . . . 5 sisters in our herd
ELDORENE ERICA . . . by O. Bardoliermere 2d
See them . . . each a foundation female

VINSON & EVANS • URSA, ILL.

WANT TO SELL CATTLE?

Reach buyers the easy way. No guessing, no gimmicks. Last year 4,446 subscribers of this magazine bought cattle at public auction, hundreds more at private treaty. This space will do a big job for you—only $13.20 a month or $142.56 for 12 issues. We have 83 full-time employees working to assist you with your herd promotion.

A. A. J. Advertising Department
P. O. Box 238, Webster City, Iowa

BIGGEST CIRCULATION OF ALL TIME . . . USE IT FOR HERD PROMOTION

Consigned from the following good herds:

Wm. Schrock — Kiowa, Kansas
Elda White — Wellington, Kansas
Duane Doll — Cedar Vale, Kansas
Osage Ranch — Augusta, Kansas
McCurry Bros. — Sedgwick, Kansas
H. G. Eshelman — Sedgwick, Kansas
H. R. Wilk — Clearwater, Kansas
McQuillan Angus Farm — Clearwater, Kansas
Tom Schinn — Conway Springs, Kansas
Floyd M. "Hap" Scarlett — Harper, Kansas
Elmer Johnson — Caldwell, Kansas
L. B. Parsons and Son — Anthony, Kansas
Lawrence Schmidt — Corbin, Kansas
Harry Schmidt — Corbin, Kansas
J. W. Smith — Caldwell, Kansas
Lewis Neal — Caldwell, Kansas
Eugene Neal — Caldwell, Kansas
Ralph Kuehny — Deer Creek, Oklahoma
C. E. Crosslin — Deer Creek, Oklahoma
Russel Collins — Medford, Oklahoma
Orchard Hill Farms — Enid, Oklahoma
Fielding Norton — Caldwell, Kansas
Thaine L. Hunt — South Haven, Kansas

CHISHOLM TRAIL
ABERDEEN-ANGUS BREEDERS' ASSOCIATION
5TH ANNUAL CONSIGNMENT SALE

February 8, 1956

County Fair Exhibit Building
CALDWELL, KANSAS
Sale starts promptly at 1:00 p. m.

20 Bulls — 50 Females

Cows with calves, bred and open heifers. Top families including Edwina, Zara, Maid of Bummers, Erianna, Barbara, Lucy, Pride and many others.

Bulls of any age and size for any herd.

For catalogues, write
Thaine L. Hunt,
South Haven, Kansas, Sales Mgr.

Protective Products

Cut Losses from Shipping Fever!

PREVENTION IS BEST PROTECTION!

For prevention, every calf should have a spring dose of FRANKLIN Corynebacterium Pasteurella Bacterin, followed in the fall by a booster dose.

This builds up strong resistance against the Hem-Sep factor.

Calves not vaccinated in the spring should get two doses in the fall, 3 to 5 days apart, about two weeks before weaning or shipping.

TREATMENT SAVES SICK CALVES!

Buyers can counteract incipient infections by giving each calf a precautionary dose of FRANKLIN PENICILLIN upon arrival.

Should symptoms appear the most practical treatment is to administer both FRANKLIN TRI-SULFA and FRANKLIN PENICILLIN-STREPTOMYCIN.

Since Sulfonamides and antibiotics exert their anti-bacterial effect thru different channels, their use in combination offers the stockman a double-barrelled weapon.

At all times it is important to avoid conditions that weaken natural resistance such as rough handling, exhaustion, chilling, excessive dust, etc.

Let your home town Drug Store Franklin Dealer assist you with detailed directions as to the proper use of these latest scientific methods of cutting losses from Shipping Fever.

Send today for free special Bulletin: "Shipping Fever Losses—What can be Done to Cut Them to a Minimum."

Sold by Franklin Drug Store Dealers in all Trading Centers
Complete Franklin Catalog, illustrating, describing and pricing some 500 proven items FREE on request

O. M. FRANKLIN SERUM CO

DENVER KANSAS CITY WICHITA
AMARILLO FT. WORTH MARFA EL PASO
ALLIANCE SALT LAKE CITY LOS ANGELES
BILLINGS PORTLAND MONTGOMERY CALGARY

SALE CATALOGS—REPRINTS
SINCE 1902
FRED HAHNE PRINTING CO.
WEBSTER CITY, IOWA

L C P ANGUS RANCH
Home of Duke of Wayne Knolls 27th
YOUNG STOCK FOR SALE
Visitors Always Welcome
L. C. & ALBERTA PERRIN
Route 1 OAKLAND, OREGON

Charles T. Bates, Jr., Production Sale

Fredonia, Kansas, October 19th

SUMMARY:

71 Lots	$31,545.00, average	$ 444.29
9 Bulls	8,050.00, average	894.44
62 Cows	23,495.00, average	378.95
Top 10 Head	16,185.00, average	1618.50

Top Bull — Homeplace Eileenmere 654th 1810692; calved December 14, 1953; sire, Homeplace Eileenmere 375th; dam, Eline 6th of Shadow Isle; purchased by Don Conway, Atascadero, California 6500.00

Top Cow—Gammer 105th of Bates 1947611; calved September 1, 1954; sire, Prince 105 of SAF; dam, Miss Gammer of Eagle Rock; purchased by Byron Stout, Wichita, Kan. 1800.00

SALE REPORT
(This report includes lots which sold for $300.00 or more.)

BULLS:

Bates Eileenmere 1000th 1810672; calved 8-31-53; sire, Eileenmere 999th; Peerless Angus Farm, Coffeyville, Kansas 450.00

Homeplace Eileenmere 611th 1780256; calved 10-26-53; sire, Homeplace Eileenmere 687th; Peerless Angus Farm, Coffeyville, Kansas 400.00

Bates Eileenmere 1010th 1850548; calved 1-24-54; sire, Eileenmere 1100th; F. D. Beagley, Oakley, Kansas 350.00

Bates Eileenmere 1028th 1947604; calved 6-24-54; sire, Homeplace Eileenmere 200th; John Kilbie, Bowring, Oklahoma 375.00

COWS:

Blackcap 210th of Bates 1810685; calved 6-20-53; sire, Prince Envious of A. P.; B Bar K Ranch, Tulsa, Oklahoma 375.00

Erica Beautiful M 1811152; calved 10-20-53; sire, Elban Bardolier 3d; Staley Farms, Liberty, Missouri 1400.00

Pride 154th of Bates 1947598; calved 5-29-54; sire, Bandolier 144th of Wilton A. N.; Orin L. James & Son, Hamilton, Missouri 500.00

Blackcap Bessie 110th of Bates 1947609; calved 7-27-54; sire, Elban Bardolier 3d; McCorkle Park, Smithville, Missouri 825.00

Jilt 210th of Bates; calved 9-1-54; sire, Homeplace Eileenmere 200th; McCorkle Park, Smithville, Missouri 1075.00

Blackcap of H R 8th 1865346; calved 3-17-54; sire, Prince 105 SAF; Urban & John Simon, Madison, Kansas 375.00

Glamour Jilt 15th of Bates; calved 1-2-55; sire, Homeplace Eileenmere 483; Lakewood Farms, Mukwonago, Wisconsin 400.00

Blackcap Bessie M. 2d; calved 8-17-53; sire, Elban Bardolier 3d; Byron Stout, Wichita, Kansas 700.00

Witch 315th of Bates 1810676; calved 10-6-53; sire, Prince Envious of A. P.; Sun-Blest Farms, Noblesville, Indiana 885.00

Eulima M 1899955; calved 11-22-53; sire, Eileenmere 500th; Byron Stout, Wichita, Kansas 675.00

Pridemere 999th of Bates 1810691; calved 7-8-53; sire, Eileenmere 999th; Dan Conway, Atascadero, California 400.00

Bella 92d of Bates 1706794; calved 10-17-52; sire, Bandolier 4th of Bates; Staley Farms, Liberty, Missouri 350.00

Homeplace Harteline 12th 1714378; calved 1-20-53; sire, Prince Eric of Sunbeam; 4 Wynnes Angus Farm, Kaufman, Texas 750.00

Juana M 2d 1724372; calved 5-2-53; sire, Elban Bardolier 3d; Dan Conway, Atascadero, California 1100.00

Homeplace Burgess 68th 1768706; calved 7-18-53; sire, Eileenmere 999th; Dan Conway, Atascadero, California 500.00

Blackcap Bessie D Bar S 1748098; calved 7-20-53; sire, Bandolier 323d of Wilton; Hissom A. & M. Farm, Sand Springs, Oklahoma 625.00

McHenry Barbara M. 2d; calved 7-8-53; sire, Criterion Eileenmere 500 AAA; Orin James & Son, Hamilton, Missouri 1025.00

Miss Jilt of Ferndale 929902; calved 4-12-46; sire, Everard of Leslie; McCorkle Park, Smithville, Missouri 825.00

Miss Burgess M 1831744; calved 12-12-53; sire, Bardolier 3d of Indian Creek; Miller Bros., Hoyt, Kansas 310.00

Elba 268th of Bates 1810686; calved 6-2-53; sire, Prince Envious of A. P.; Orin James & Son, Hamilton, Missouri 645.00

Erica 212th of Bates 1706800; calved 3-29-53; sire, Prince Envious of A. P.; Elmer Johnson, Caldwell, Kansas 300.00

Errolline 97th of Bates 1947589; calved 1-15-54; sire, Prince Envious of A. P.; Urban & John Simon, Madison, Kansas 340.00

Blackcap 208th of Bates 1810690; calved 5-6-53; sire, Prince Envious of A. P.; Dale Hensley, Madison, Kansas 300.00

Lucy Princess 17th 1581774; calved 5-2-52; sire, Quality's Master Prince; Hissom A. & M. Farm, Sand Springs, Oklahoma 320.00

The Aberdeen-Angus JOURNAL

A SERVICE ORGANIZATION

THE MAGAZINE . . . .
Exclusive photographs and stories . . . International news coverage . . . Latest developments . . . Constructive ideas . . . Authentic information . . . Effective advertising . . .

IN THE FIELD . . . .
Personal help with your herd publicity needs . . . A National Field Force and full time staff for on-the-spot news and photo coverage . . .

CATALOG SERVICE . . . .
Full time experienced force tabulating and checking pedigrees . . . Carefully trained personnel to help with all catalog problems . . . Most extensive cut library of Aberdeen-Angus in the United States . . . 37 years of service to the breed . . . Backed by the Fred Hahne Printing Company, established 1902 . . .

A Dependable Organization Built to Serve YOU

Miss Bell Boy H of A C F 1742640; calved 1-28-53; sire, Eileenmere 649th; Elmer Johnson, Caldwell, Kansas 350.00

Witch 316th of Bates 1947602; calved 8-21-54; sire, Homeplace Eileenmere 483; Miller Bros., Hoyt, Kansas 310.00

Timber Grove-Wilmae Farms' "Top of the Crop Sale"

Owings Mills, Maryland, October 7th

SUMMARY:

48 Lots	835,180.00, average	8 732.91
2 Bulls	1,550.00, average	775.00
46 Cows	33,630.00, average	731.08
Top 10 Head	16,850.00, average	1685.00

Top Bull—Black Bandolier TG 2d 1811594; calved May 12, 1953; sire, Bandolier of Anoka 400h; dam, Blackcap 149 WR; consigned by Timber Grove Farms, Owings Mills, Maryland; purchased by Harners Chance, Taneytown, Maryland 800.00

Top Cow—Cherry Blossom TG 512 2112165; calved June 26, 1955; sire, Shadow Isle Prince 11th; dam, Cherry Blossom of HF; consigned by Timber Grove Farms, Owings Mills, Maryland; purchased by Elysian Farms, Haymarket, Viriginia 5100.00

SALE REPORT

(This report includes lots which sold for $500.00 or more.)

BULL:

Eileenmere 1st TG 1899914; (Timber Grove Farms), calved 7-7-53; sire, Eileenmere 1032d; Paradise Farm, Kingsville, Md. 750.00

COWS:

Black Jestress of Wilmae 3d 1968970; (Wilmae Farm), calved 4-5-54; sire, Blackcap Bandolier S. 5th; Katidid Farm, Katonah, New York 1250.00

Elysian's Erona Gammer 509 2008291; (Timber Grove Farms), calved 7-31-54; sire, R. L. S. Black Prince 14th; Mt. Prospect, Gaithersburg, Maryland 2100.00

Blackcap Bessie BG 17th; (Timber Grove Farms), calved 9-4-54; sire, Burgess Evader Mercury O. F.; KS Sunbeam Farms, Dickerson, Maryland 1425.00

Gammer of Wilmae 3d 2099853; (Wilmae Farm), calved 2-20-55; sire, Blackcap Bandolier S. 5th; H. Grady Gore, Rockville, Maryland 1500.00

Conatser's Blackcap Bessie; (Timber Grove Farms), calved 5-10-54; sire, Maplemere Bandolier 610th; A. D. Lidy, Taneytown, Maryland 1000.00

Winsome of Wilmae 36th 2069864; (Wilmae Farm), calved 10-27-54; sire, Blackcap Bandolier S. 5th; Cold Saturday Farm, Finksburg, Maryland 750.00

Dixies Pauline 5th 2027396; (Timber Grove Farms), calved 6-25-54; sire, Bistan Burgess of Glenangus; Airy Hall Plantation, Green Pond, South Carolina 1325.00

Winsome of Wilmae 37th 2099856; (Wilmae Farm), calved 1-3-55; sire, Blackcap Bandolier S. 5th; Cold Saturday Farm, Finksburg, Maryland 535.00

Georgina TG 380 1811587; (Timber Grove Farms), calved 9-27-53; sire, Black Bardolier T. G.; KS Sunbeam Farms, Dickerson, Maryland 1000.00

Miss Barbara M 114th 1938546; (Timber Grove Farms), calved 1-22-54; sire, Amandale's Bandolier 9th; Airy Hall Plantation, Green Pond, South Carolina 1050.00

Swan Point Witch 1948374; (Timber Grove Farms), calved 1-7-54; sire, Kinlochmere 12th; Brandy Rock, Brandy, Virginia 875.00

Eline of Wilmae 3d 2099859; (Wilmae Farm), calved 1-4-55; sire, Blackcap Bandolier S. 5th; Cold Saturday Farm, Finksburg, Maryland 500.00

Blackcap Marjorie 373 TG 1920357; (Timber Grove Farms), calved 9-23-53; sire, Black Bardolier T. G.; Paradise Farm, Kingsville, Maryland 600.00

Karama of Wilmae 3d 1882213; (Wilmae Farm), calved 10-21-53; sire, Blackcap Bandolier S. 5th; Cold Saturday Farm, Finksburg, Maryland 1100.00

Miss Burgess TG 409; (Timber Grove Farms), calved 5-4-54; sire, Ankonian 3255th; Paradise Farm, Kingsville, Md. 525.00

TG Barbara 377 1811584; (Timber Grove Farms), calved 9-24-53; sire, Bardomar T. G.; Londonderry Farm, Germantown, Maryland 750.00

Blackbird Bess of Wilmae 7th 1968969; (Wilmae Farm), calved 5-2-54; sire, Blackcap Bandolier S. 5th; Wakefield Valley, New Windsor, Maryland 600.00

Elba TG 407 2027083; (Timber Grove Farms), calved 5-2-54; sire, Ankonian 3255th; Brandy Rock, Brandy, Virginia 750.00

Eisanerica of Wilmae 1881269; (Wilmae Farm), calved 1-26-54; sire, Eva's Bandolier Lad; Harners Chance, Taneytown, Maryland 775.00

Kinloch's Annual "Quality Foundation" Sale

Supply, Virginia, October 18th

SUMMARY:

46 Lots	$82,805.00, average	$1802.06
5 Bulls	23,375.00, average	4675.00
41 Cows	59,520.00, average	4820.00
Top 10 Head	48,200.00, average	4820.00

Top Bull—Kinlochmere 99th 1749699; calved January 4, 1953; sire, Kinlochmere 23d; dam, Shadow Isle Pauline; Irvin Schenk, Petersburg, Ontario, Canada $18500.00

Top Cow—Entry; purchased by Herkmeres Highlands, Valencia, Pennsylvania 6950.00

SALE REPORT:

(This report includes lots which sold for $1,000 or more)

Kinlochian 98th 1983662; calved 5-20-54; sire, Black Knight 98th of A. V.; Martin Migliore, Cookeville, Tennessee 2000.00

Kinlochian 2333d 2100499; calved 1-26-55; sire, Kinlochmere 23d; Larry Porter & Sons, St. Andrews, East Quebec, Canada 1100.00

Kinlochian 8802d 1831957; calved 7-9-53; sire, Kinlochmere 88th; Moss Neck Manor, Fredericksburg, Virginia 1000.00

Kinloch Barbara 15th 1939485; calved 2-10-54; sire, Eileenmere 1029th; J. Garrett Tolan Trust, Pleasant Plains, Illinois 1700.00

Kinloch Queen 39th 1877942; calved 6-30-53; sire, Eileenmere 1029th; J. Garrett Tolan Trust, Pleasant Plains, Illinois 1300.00

Kinloch Miss Burgess 27th 1876285; calved 1-8-54; sire, Eileenmere 1029th; Moss Neck Manor, Fredericksburg, Virginia 1000.00

Kinloch Pride 28th 1831944; calved 8-9-53; sire, Eileenmere 1029th; J. Davies, Copetown, Ontario, Canada 2500.00

Kinloch Erica 32d 1939101; calved 11-10-53; sire, Eileenmere 1029th; Moss Neck Manor, Fredericksburg, Virginia 1700.00

Kinloch Blackcap Missie 8th 1831997; calved 6-29-53; sire, Eileenmere 1029th; Mr. & Mrs. Robert Coulson, Alden, N. Y. 3050.00

Kinloch Esmeralda 1983676; calved 5-4-54; sire, Kinlochmere 23d; J. Garrett Tolan Trust, Pleasant Plains, Illinois 1400.00

Kinloch Jilt 5th 2067766; calved 10-21-54; sire, Kinlochmere 23d; Downsbragh Farm, Far Hills, New Jersey 1450.00

HANDI-KLASP

There Is No Substitute For Quality and Convenience

SPECIAL FEATURE:

Your name or farm name FREE!

on all orders of 50 or more sets or tags. Small charge of $2.50 per order on less than 50.

NUMBERS FROM 1 to 999

FLASHY COLORS! NO EXTRA CHARGE!

White-Maroon-Green-Black-Blue Backgrounds
White-Green-Black numbers
They stay bright and clear!

See These Sets on the Sale Cattle at The National Western Show Window Sale Denver, Jan. 17th and 18th

Perma-Glo Tags	70¢ each post paid
Imperial Tags	55¢ each post paid
Handi-Klasp	45¢ each post paid

The quality, color and design of the two tags are exactly identical! Only difference is the PERMA-GLO number sparkles and glows day and night when contacted by any amount of light.

Perma-Glo Complete Sets	$1.40
Imperial Complete Sets	$1.25

Complete set consists of tag, handi-klasp, 40-in. chain.

IMPORTANT . . . When complete sets are ordered, send 10¢ per set for postage and handling on orders of 10 or more sets. Send 25¢ per set on orders of less than 10.

THE NECK CHAIN SET OF DISTINCTION!

Manufactured and sold by

HANDI-KLASP CO.

1000 W. James Street — Telephone 598

WEBSTER CITY, IOWA

WHY DO SO MANY NORMAL COWS FAIL TO "SETTLE"?

REX Wheat Germ Oil has answered this question for 21 years!

REX OIL will help settle cows or money back!

Write for Folder No. 3 today!

REX WHEAT GERM OIL
MONTICELLO, ILLINOIS

our herd sire

EILEENMERE F 105

double grandson of the "487th". Also double bred Bell Boy MK and Black Prince of SB 2d. He sires outstanding calves. A few herd sire prospects for sale.

L. M. THORNTON ANGUS FARMS
GARDEN CITY, MISSOURI

Kinloch Gammer 3d 1983679; calved 5-1-54; sire, Kinlochmere 23d; J. B. Hodges, Forest, Virginia 3600.00

Kinloch Pride 34th 2033162; calved 8-21-54; sire, Kinlochmere 23d; Karen and Gregg Spitzer, Pleasant Plains, Illinois 1400.00

Kinloch Pride 35th 2033167; calved 8-30-54; sire, Kinlochmere 23d; Ebony Angus Farm, Stuarts Draft, Virginia 1150.00

Kinloch Pride 31st 1983674; calved 5-9-54; sire, Kinlochmere 23d; Albert Gore Farm, Carthage, Tennessee 1250.00

Kinloch Pridemere T 1983673; calved 5-14-54; sire, Kinlochmere 23d; Mahrapo Farm, Mahwah, New Jersey 1575.00

Kinloch Blackbird 43d 1917969; calved 11-29-53; sire, Kinlochmere 23d; L. L. O'Bryan, Mukwonago, Wisconsin 1250.00

Kinloch Erica 38th 2021989; calved 7-29-54; sire, Kinlochmere 23d; Mole's Hill Farm, Sharon, Connecticut 1000.00

Kinloch Mulben Pride 3d 2046743; calved 9-11-54; sire, Kinlochmere 23d; Ebony Angus Farm, Stuarts Draft, Virginia 1050.00

Kinloch Erianna 8th 2067770; calved 10-27-54; sire, Kinlochmere 88th; Don Head Farms, Richmond Hill, Ontario, Canada 1150.00

Kinloch Buxom Maid 2d 2085178; calved 11-15-54; sire, Kinlochmere 88th; J. Garrett Tolan Trust, Pleasant Plains, Ill. 2250.00

Kinloch Edella 12th 1831959; calved 12-6-53; sire, Kinlochmere 88th; Planters Associates, Morristown, New Jersey 3500.00

Kinloch Queen L 2d 2021999; calved 7-10-54; sire, Black Knight 98th of A. V.; W. Roebling, Lambertville, New Jersey 1100.00

Kinloch Blackcap Rosebud 2d 2022000; calved 7-9-54; sire, Black Knight 98th of A. V.; Heckmeres Highlands, Valencia, Pennsylvania 1000.00

Kinloch Blackcap Rosebud 3d 2046757; calved 1-31-55; sire, Black Knight 98th of A. V.; Gallagher's Farm, Gainesville, Va. 4150.00

Kinloch Blackcap Bessie 5th 1983663; calved 5-21-54; sire, Black Knight 98th of A. V.; Lee Hill Farm, Fredericksburg, Va. 1150.00

Kinloch Blackcap 27th 1983672; calved 5-1-54; sire, Black Knight 98th of A. V.; Angus Manor Farm, Petersburg, Ontario, Canada 1000.00

Kinloch Pauline 1844322, calved 3-31-53; sire, Wil-Son-Co Bardolier 2; Rachael Spieden, East Cornwell, Connecticut 1625.00

Penn Keystone Sale

Lancaster, Pennsylvania, October 22d

SUMMARY:

48 Lots	**$40,795.00, average**	**$ 849.89**
4 Bulls	**6,730.00, average**	**1682.50**
44 Cows	**34,065.00, average**	**774.20**
Top 10 Head	**21,600.00, average**	**2160.00**

Top Bull—Bardolier Leader 1707403; calved January 6, 1953; sire, Eline Bandolier C. F.; dam, Hother Elba Ettalier 2d; Harry L. Magee, Bloomsburg, Pa. 3650.00

Top Cow—Erica Eileen GRA 1869045; calved June 24, 1953; sire, Homeplace Eileenmere 160th; dam, Erica Eileen A Bar A 7th; The Crossways Farm, Gwynedd Valley, Pennsylvania 5800.00

SALE REPORT:
(This report includes lots which sold for $500.00 or more)

BULLS:

B Bardoliermere 2069217; calved 10-19-54; sire, Bardoliermere of Den-Mor; Dr. & Mrs. R. F. Chrisman, Phoenixville, Pa. 600.00

Karimor Black Beau 20th 1909532; calved 2-25-54; sire, Downsbragh Black Beau; Thomas H. Staman, Columbia, Pa. 580.00

General Bardolier of ML 1923464; calved 9-10-53; sire, Edellor of Meadow Lane; Veneck Acres, Indiana, Pennsylvania 1900.00

COWS:

Juana Erica 2d Ash Grove 1906456; calved 4-20-54; sire, Kinlochmere 20th; J. Kirk Wood, Allentown, Pennsylvania 600.00

Erianna of Ash Grove 2097584; calved 6-15-54; sire, Kinlochmere 20th; Moore Acres Farm, Tyrone, Pennsylvania 1000.00

Blackcap Bessie GRA 1988636; calved 9-17-53; sire, Eileenmere GRA 3201st; Kent Hollow Farms, New Preston, Connecticut 775.00

Buttonwood Georgina 107th 1916659; calved 12-2-53; sire, Buttonwood Bardolier 2d; Schwartz Nurseries Farms, Lancaster, Pa. 900.00

Dalkeith Georgina 1945414; calved 2-28-54; sire, Dalkeith Bandolier 40th; Mrs. Mabel Pew Myrin, Pottstown, Pennsylvania 1050.00

LIVESTOCK INSURANCE

HARDING & HARDING
THROUGH
AMERICAN and LLOYD'S

WE HOLD THE FIRST AND ORIGINAL LLOYD'S LIVESTOCK INSURANCE CONTRACT and our **AMERICAN LIVE STOCK INSURANCE COMPANY,** directed and controlled entirely by stockmen is founded solidly on that **LLOYD'S UNDERWRITING** in combination with **AMERICAN** Capital.

SEND FOR OUR BROCHURE LISTING LOW COST COVERAGES, ALL CLASSES LIVESTOCK — **in transit, at shows, at home.**

WRITE FOR PARTICULARS

MAXIMUM COMMISSION FOR AGENTS

Also Livestock Importing & Exporting

AMERICAN LIVE STOCK INSURANCE

HARDING & HARDING

Phone 5100 -- Geneva, Illinois

Let's Take Inventory--

When Ankony Farms, Rhinebeck, New York and Meadow Lane, North Salem, New York owners of several International Grand Champion bulls wanted the best heifers available, they visited our farms along with J. B. McCorkle and selected all the granddaughters sired by our "Miracle" bull, son of "487th" we had available. These masters of the breed not only buy and fit International Grand Champions, but they have acquired the skill and breeding to produce them time and time again.

Now, if you have the bull to breed 10 choice granddaughters of "487th" sired by our "Miracle" bull son of "487th" here is the chance to get them. Yes, royally bred Georginas, Jilts, Blueblood Lady, Maid of Bummers, Karamas, Bessies, Witches. These 10 heifers may be selected for $10,000. Make no mistake . . . they are deep-bodied, good-headed, straight in their lines. Anybody looking for the blood our champion breeders use, here it is. Tabulations on request.

BRUENING'S ANGUS FARMS **Phone LU 403433** **HIGGINSVILLE, MISSOURI**

Where the owners of the International Champions have made the dirt on this farm sacred to top producers of the breed.

Blackcap Rose of Glen-Ru 1715495; calved 7-22-53; sire, Prince Glen-Ru; Heckmeres Highlands, Valencia, Pennsylvania 750.00

Glen Ru Blackcap Lassie 2d 1941112; calved 1-6-54; sire, Prince Glen-Ru; Mrs. Mabel Pew Myrin, Pottstown, Pa. 800.00

Georgina of Highland 1840542; calved 1-14-54; sire, Highlandmere 20th; Millarden Farms, Annville, Pennsylvania 2000.00

Karimor Georgina 4th 1924436; calved 4-14-54; sire, Downsbragh Black Beau; Deep Meadows, Grudyville, Pennsylvania 1050.00

Georgina of ML 24th 1970346; calved 2-8-54; sire, Edellor of Meadow Lane; David G. McDaniel, West Chester, Pennsylvania 600.00

Erianna of Reynard Run 2d 1849428; calved 1-19-54; sire, Envious Jock of Soleil; J. D. Gibbon, Glenmoore, Pennsylvania 625.00

Blackbird Lady P S 7th 2001845; calved 7-8-54; sire, Rally Black Belmore 6th; Stonaire Farms, Lewisberry, Pennsylvania 2600.00

Rowan Eileen 1951335; calved 5-2-54; sire, BPR Prince Envious 1551st; Good Earth Stock Farms, New Florence, Mo. 1550.00

Rowan Blackpost Elba 1988470; calved 5-4-54; sire, BPR Prince Envious 1551st; George R. Atterbury, Chester Springs, Pa. 775.00

Ash Grove Bandolette 2086269; calved 5-14-54; sire, Ankonian 3216th; Pheasant Hill Farms, Lansdale, Pennsylvania 850.00

Buttonwood Georgina 112th 1979141; calved 5-24-54; sire, Buttonwood Bardolier; Schwartz Nurseries Farms, Lancaster, Pa. 750.00

Juana Erica of Dalkeith 5th 1945422; calved 5-1-54; sire, Dalkeith Bar Bandolier 2d; J. L. Hankins, Uniontown, Pa. 1000.00

Ivy Queen 6th 2079438; calved 6-12-54; sire, Ankonian 3277th; George R. Atterbury, Chester Springs, Pennsylvania 600.00

Black Jestress of ML 114th 1970336; calved 5-18-54; sire, Bonanza Bardolier TG; Timber Grove Farms, Owings Mills, Md. 525.00

Zara of Meadow Lane 1970347; calved 5-1-54; sire, BPR Prince Envious 1551st; George R. Atterbury, Chester Springs, Pa. 1000.00

Ralph L. Smith "RLS Sale in '55"

Chillicothe, Missouri, October 31st

SUMMARY:

67 Lots	**$281,850.00, average**	**$4206.71**
9 Bulls	**29,950.00, average**	**3327.77**
58 Cows	**254,900.00, average**	**4343.10**
Top 10 Head	**148,700.00, average**	**14870.00**

Top Bull—Prince Peer RLS 1737764; calved May 1, 1953; sire, Black Peer 79th of Angus Valley; purchased by Claremont Manor, Claremont, Virginia 10500.00

Top Cow—Evermere 9th of RLS 1895275; calved January 3, 1954; sire, Black Peer 79th of Angus Valley; purchased by Kemp Ranch, Midlothian, Texas 21000.00

(This report includes lots which sold for $2000.00 or more)

BULLS:

Prince of RLS 57th 2031926; calved 7-29-54; sire, Master Prince RLS; Panther Ledge, Allamuchy, New Jersey 3700.00

COWS:

Luxury Maid 6th RLS 2058633; calved 11-27-54; sire, Prince of RLS 38; H & L Farms, Marlboro, New Jersey 14400.00

Luxury Maid 5th RLS 2058626; calved 10-28-54; sire, Master Prince RLS; Shamrock Farm, Centreville, Mississippi 18500.00

Erianna 2d RLS 2038356; calved 9-6-54; sire, Master Prince RLS; Haystack Ranch, Longmont, Colorado 5900.00

Barbara Rose 8th RLS 2031916; calved 9-4-54; sire, Black Peer 79th of Angus Valley; Mecom Ranch, Houston, Texas 3000.00

Gammer RLS 23d 2031927; calved 7-15-54; sire, Master Prince RLS; Mecom Ranch, Houston, Texas 4000.00

Jilava of RLS 4th 1987364; calved 6-29-54; sire, Master Prince RLS; Mecom Ranch, Houston, Texas 3000.00

Hayston Beauty RLS 5th 1987365; calved 6-28-54; sire, Master Prince RLS; Angus Valley Farms, Inc., Tulsa, Oklahoma 6500.00

Gammer RLS 22d 1987356; calved 5-19-54; sire, Master Prince RLS; Stanford Farms, Donelson, Tennessee 5500.00

Barbarosa 2d RLS 1987339; calved 5-6-54; sire, Black Peer 79th of Angus Valley; Heckmeres Highlands, Valencia, Pa. 16500.00

Bandeline 2d RLS 1936223; calved 4-1-54; sire, Black Peer 79th of Angus Valley; Panther Ledge Farms, Allamuchy, N. J. 7500.00

Barbarosa Sunbeam 49th; calved 2-16-54; sire, Prince Sunbeam 819th; Kemp Ranch, Midlothian, Texas 16500.00

Bursmer Maid 7th RLS 1895278; calved 2-15-54; sire, Black Peer 79th of Angus Valley; Kemp Ranch, Midlothian, Texas 2600.00

Black Jestress of Gilnockie 1938092; calved 1-25-54; sire, Black Peer 28th of Angus Valley; Kemp Ranch, Midlothian, Texas 4200.00

Gammer RLS 21st 1858025; calved 1-4-54; sire, Black Peer 79th of Angus Valley; Angus Valley Farms, Inc., Tulsa, Okla. 8800.00

Evermere 9th of RLS 1895275; calved 1-3-54; sire, Black Peer 79th of Angus Valley; Kemp Ranch, Midlothian, Texas 21000.00

Erianna of RLS 1858043; calved 12-3-53; sire, Prince Sunbeam 453d; Kemp Ranch, Midlothian, Texas 4200.00

Georgina 3d RLS 1858031; calved 11-16-53; sire, Black Peer 79th of Angus Valley; Kemp Ranch, Midlothian, Texas 5000.00

Mistress Erica RLS 4th 1858036; calved 10-19-53; sire, Black Peer 79th of Angus Valley; Mahrapo Farms, Mahwah, N. J. 3400.00

Gammer RLS 19th 1838726; calved 10-5-53; sire, Black Peer 79th of Angus Valley; Angus Valley Farms, Inc., Tulsa, Oklahoma 4000.00

Witch of Prospect (127587); calved 10-3-53; sire, Bandolier of the Ledges 2d; Kemp Ranch, Midlothian, Texas 2100.00

Barbara Rose 6th RLS 1838735; calved 10-3-53; sire, Eric Prince R. L. S.; Kemp Ranch, Midlothian, Texas 3000.00

Miss Blackcap 3d RLS 1838715; calved 9-20-53; sire, Master Prince RLS; Kemp Ranch, Midlothian, Texas 3700.00

Barbara Rose 5th RLS 1838720; calved 9-1-53; sire, R. L. S. Prince Eric 37th; Good Earth Stock Farms & Far Horizon Farm, New Florence, Missouri 4200.00

Black Jestress RLS 1838737; calved 7-3-53; sire, Prince Eric of Sunbeam; Kemp Ranch, Midlothian, Texas 13000.00

Barbarosa Essar 25th 1848914; calved 5-6-53; sire, Black Peer 79th of Angus Valley; Kemp Ranch, Midlothian, Texas 13000.00

Katinka RLS 1762048; calved 4-21-53; sire, R. L. S. Prince Eric 37th; Sun Lake Ranch, Lutz, Florida 2000.00

Princess Queen 3 of S B; Panther Ledge Farms, Allamuchy, New Jersey 7100.00

Miss Juana 2d RLS 1737755; calved 2-24-53; sire, Black Peer 79th of Angus Valley; Gilnockie Farms, Haywood, Virginia 3100.00

Miss Burgess 10th of MAR 1730073; calved 10-13-52; sire, Prince Eric of Sunbeam; Sieteco Farm, Broken Arrow, Oklahoma 2700.00

Hayston Beauty RLS 2d 1684719; calved 6-5-52; sire, Basuto of Doonholm; Hockhockson Farm, Eatontown, New Jersey 5000.00

Edwina Lassie 1827921; calved 7-24-53; sire, R. L. S. Prince Eric 37th; Kemp Ranch, Midlothian, Texas 4500.00

Gammer of G V 1710555; calved 7-15-52; sire, Prince Eric of Sunbeam; KS Sunbeam Farms, Dickerson, Maryland 6250.00

Witch of G A F 2d 1597700; calved 2-22-52; sire, Homeplace Envious 20th; Kemp Ranch, Midlothian, Texas 2000.00

The Canadiana Sale

Willowdale, Ontario, Canada, Oct. 6th

SUMMARY:

40 Lots	**$56,440.00, average**	**$1411.00**
3 Bulls	**3,050.00, average**	**1016.66**
37 Cows	**53,390.00, average**	**1442.97**
Top 10 Head	**33,100.00, average**	**3310.00**

Top Bull—Highlandsmere 28th (135416); calved September 2, 1953; sire, Keltonmere 2d; dam, Queen of Globe Hill 2d; purchased by Kinghaven Farm, King, Ontario, Canada 1500.00

Top Cow—Erianna of Highlands (135411); calved November 11, 1953; sire, Keltonmere 2d; dam, Erianna 16th of Elysian; purchased by Lorraine Farms, Macon, Ga. 5000.00

SALE REPORT:

(This report includes lots which sold for $800.00 or more)

BULLS:

Highlands Bandolmere 5th (135393); calved 5-2-53; sire, Tolan's Bandolier; V. Vernon Spence, Kars, Ontario, Canada 850.00

COWS:

Windfields Barbara M 1904337 (136215); calved 6-9-54; sire, Tolan's Bandolier; Albert Selling, Elmira, Ontario, Canada 5000.00

Evergreen 2d of Highlands 1662707 (135-366); calved 6-5-52; sire, Amandale's Bandolier 5th; Maplecrest Farms, Oxford, Michigan 1100.00

Blackcap E 13th of Highlands (135399); calved 1-14-53; sire, Tolan's Bandolier; Maplecrest Farms, Oxford, Michigan 1650.00

Royal Lady of Windfields (129366); calved 3-5-53; sire, Bandolier of Drynoch 2d; Sun-Blest Farm, Noblesville, Indiana 2300.00

Highlands Blackcap Bessie 13th (135442); calved 3-15-54; sire, Tolan's Bandolier;

Frazee Angus Farm

3/4 mile North of Route 104 on U. S. 66

DIVERNON . . . . . ILLINOIS

Our herd headed by . . .

BARBARA'S EILEENMERE 502d

by Eileenmere 926th, outstanding son of Eileenmere 500th. The "502d" cross on our Prince Eric granddaughters is working fine for us.

A famous brand for over 50 years.

We have rugged, serviceable-aged bulls for sale at this time.

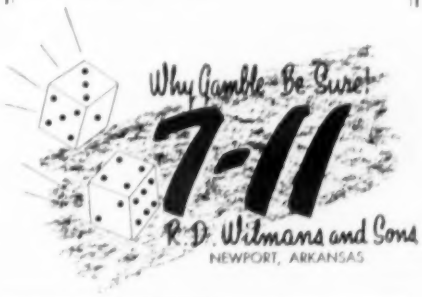

DAISY *Cattle Markers*

PROTECTED BY 10 U. S. PATENTS

Delivery one to three days, postpaid. Furnished assembled with adjustable chain. Large numbers on marker black inlaid. Neck Chains locked by key ring.

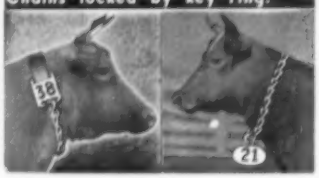

NO. 21—FOR NECK, Adjustable chain. Numbered both sides. $13.25 per doz.

NO. 22—For calves and young stock. $10.95 per doz.

NO. 17—FOR HORNS, Adjustable chain, $9.20 per doz.

NO. 24 — Marker Plates without chain. Solid rings. $7.50 per doz.

NO. 38 — DOUBLE PLATE NECK CHAIN. Upper portion strap; lower portion chain. $14.50 per doz.

NO. 25 — DOUBLE PLATE ALL CHAIN MARKER. Marker Plates SOLID BRASS. Numbered both sides. Chain is brass plated. Weight, 1 pound each.

Price: $16.75 per doz.

Sample mailed for $1.00

Write for folder.

GOLDEN ARROW FARMS

Dept. AJ, Box 7 Huntington, Indiana

ABERDEEN-ANGUS LIVE LONGEST

Caroland Farms, Landrum, S. C. 1700.00

Edella 18th of Highlands -135395-; calved 5-5-53; sire, Tolan's Bandolier; Albert Seiling, Elmira, Ontario, Canada 5000.00

Highlands Blackcap Bessie 8th -135418-; calved 3-21-53; sire, Highlands General 30th; Kinghaven Farm, King, Ontario, Canada 1550.00

Bummer Maid 20th of Highlands -135385-; calved 7-4-53; sire, Tolan's Bandolier; Craigland Farm, Forest, Virginia 1300.00

Bummer Maid 23d of Highlands -135432-; calved 3-7-54; sire, Keltonmere 2d; Lorraine Farms, Macon, Georgia 850.00

Blackcap Bessie 6th of Highlands -135421-; calved 1-4-53; sire, Highlands Prince Eric; Sugar Loaf Farm, Staunton, Va. 800.00

Edella 19th of Highlands -135435-; calved 4-6-54; sire, Tolan's Bandolier; Birch Bell Farm, St. Andrews East, Quebec, Can. 2200.00

Blackcap E of Windfields -133593-; calved 11-1-53; sire, Evader of Agincourt; Craigland Farm, Forest, Virginia 1125.00

Barbara M 4th of Highlands -135384-; calved 9-10-53; sire, Tolan's Bandolier; Maplecrest Farm, Oxford, Michigan 2150.00

Blackcap O of Agincourt 8th -134864-; calved 4-5-54; sire, Evader of Agincourt; Maplecrest Farm, Oxford, Michigan 800.00

Black Mist of Agincourt 10th -134865-; calved 5-19-54; sire, Evader of Agincourt; A. H. Spitzer, Jr., Pleasant Plains, Ill. 2700.00

Barbara Rose of Malden 3d -139885-; calved 10-7-54; sire, Eileenmere of Malden 35th; Anoka Farm, Arva, Ontario, Can. 3750.00

Erica of Malden 15th -134598-; calved 1-7-54; sire, Eileenmere of Don Head 3d; Birch Bell Farm, St. Andrews, East Quebec, Canada 1350.00

Barbara M. of Kinghaven 4th -138817- (Twin); calved 9-2-54; sire, Eileenmere of Don Head 2d; Maplecrest Farms, Oxford, Michigan 2700.00

Mole's Hill Farm A-A Sale

Sharon, Connecticut, October 14th

SUMMARY:

43 Lots	$66,445.00, average	$1545.23
14 Bulls	21,850.00, average	1560.71
29 Cows	44,595.00, average	1537.75
Top 10 Head	39,750.00, average	3975.00

Top Bull—Mole's Hill Eileenmere 175th 17-69158; calved March 1, 1953; sire, Homeplace Eileenmere 999th 35; dam, Homeplace Greenerica; Mesa Valley Farm, Lebec, California 6000.00

Top Cow—Mole's Hill Barbara Rose 223d 1877702; calved November 6, 1953; sire, Homeplace Eileenmere 999th 35; dam, Barbara Rose of Anoka 63d; Ben Tulloch Farm, Millbrook, New York 8700.00

SALE REPORT:

(This report includes lots which sold for $1000.00 or more)

BULLS:

Mole's Hill Eileenmere 45th 1948266; calved 3-2-54; sire, Homeplace Eileenmere 999th 35; Craiglands Farm, Forest, Virginia 1400.00

Mole's Hill Eileenmere 39th 1948262; calved 5-16-54; sire, Homeplace Eileenmere 999th 35; Duncraggan Ranch, Sonoma, California 2000.00

Mole's Hill Eileenmere 95th 1948278; calved 3-16-54; sire, Homeplace Eileenmere 999th 35; Hardy Acres, Griffin, Georgia 1500.00

Mole's Hill Eileenmere 124th 2040532; calved 3-13-54; sire, Eileenmere 1032d; Brays Island Plantation, Yemassee, S. C. 2000.00

Mole's Hill Eileenmere 74th 2040535; calved 6-23-54; sire, Homeplace Eileenmere 999th 35; Thos B. Gay, Richmond, Va. 1000.00

British Yorkshire Classic Sale

WALKER FARMS
WINDSOR, ONTARIO

Monday, February 6-1:30 p. m.

WALKER FARMS
Windsor, Ontario

•

MASSEY-HARRIS FARMS
Milliken, Ontario

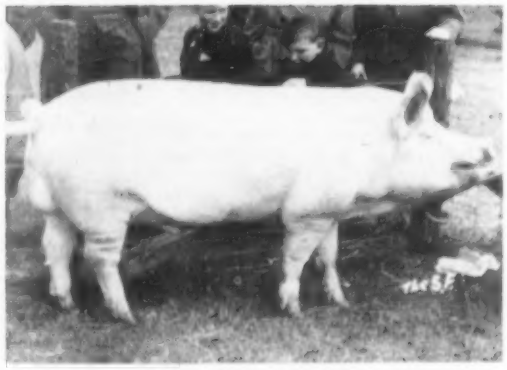

BRUNSTANE TURK
Grand Champion Boar, 1955, Royal Highland Show of Scotland

SHUR-GAIN FARMS
Maple, Ontario

•

HUFFMAN-STOREY FARMS
Also ANGUS Breeding Stock
Blenheim, Ontario

FEATURING:

5 Imported Gilts bred to Brunstane Turk Imported.
25 Gilts bred to Brunstane Turk Imported.
25 Gilts bred to Middlemuir McFlannel Imported, and Highlea Ringmaster Imported.
2 Imported Boars.
15 Imported in dam boars and gilts.

•

FOR CATALOGS
. . . . and further information write to
R. G. KNOX
183 Glasgow Street
Guelph, Ontario, Canada
who will also be pleased to accept mail order bids.

Mole's Hill Eileenmere 130th 2038457; calved 6-13-54; sire, Homeplace Eileenmere 999th 35; Hardy Acres, Griffin, Georgia 1000.00

Mole's Hill Eileenmere 116th 2040548; calved 6-4-54; sire, Homeplace Eileenmere 999th 35; C. J. Bryan, Bryan's Manor, Allen, Maryland 1650.00

Mole's Hill Eileenmere 191st 1948275; calved 5-28-54; sire, Homeplace Eileenmere 999th 35; Timberline Farm, Congerville, Illinois 1050.00

Mole's Hill Eileenmere 112th 1948279; calved 5-21-54; sire, Homeplace Eileenmere 999th 35; Craiglands Farm, Forest, Va. 1900.00

COWS:

Mole's Hill Evergreenmere 93d 1948277; calved 5-13-54; sire, Homeplace Eileenmere 999th 35; Fred H. Reuter, East Aurora, New York 4100.00

Mole's Hill Gammer Girl 173d 1948272; calved 4-10-54; sire, Homeplace Eileenmere 999th 35; Ben Tulloch Farm, Millbrook, New York 4000.00

Mole's Hill Enzora 24th 2038459; calved 10-15-54; sire, Mole's Hill Eileenmere 46th; Ankony Farm, Rhinebeck, N. Y. 1125.00

Mole's Hill Blueblood Lady 178th 2040544; calved 10-4-54; sire, Homeplace Eileenmere 999th 35; Panther Ledge Farm, Allamuchy, New Jersey 4000.00

Mole's Hill Georgina 374th 1748733; calved 7-24-53; sire, Homeplace Eileenmere 170th; Stillwater Farm, Salisbury, Conn. 1000.00

Mole's Hill Primrosetta 20th 2038458; calved 11-2-54; sire, Mole's Hill Eileenmere 79th; Maplecrest Farm, Oxford, Mich. 1500.00

Mole's Hill Georgina 51st 1948264; calved 5-28-54; sire, Homeplace Eileenmere 999th 35; Panther Ledge Farm, Allamuchy, New Jersey 5400.00

Mole's Hill Pride 21st 1748739; calved 4-3-53; sire, Homeplace Eileenmere 999th 35; Brays Island Plantation, Yamassee, South Carolina 1500.00

Banmere's Enzora 3d 1963317; calved 3-12-54; sire, Banmere; Niver Homestead Farm, Ancramdale, New York 1200.00

Byars-Dayson Dispersion

Tyler, Texas, October 5th

SUMMARY:

161 Lots	857,855.00, average	$ 359.34
6 Bulls	3,770.00, average	628.33
155 Cows	54,085.00, average	348.93
Top 10 Head	13,850.00, average	1385.00

Top Bull—Alford's Quality Prince 175th 1275744; calved June 20, 1950; sire, Alford's Quality Prince; dam, R. L. S. Blackbird 2d; purchased by Jess B. Alford, Paris, Texas 2200.00

Top Cow—A. Q. P. Maid of Bummers 1356-890; calved December 9, 1950; sire, Alford's Quality Prince; dam, Miss Burgess D. 2d; purchased by Edward Marcus, Dallas, Texas 3100.00

SALE REPORT

(This report includes lots which sold for $325.00 or more.)

BULL:

Quality of Ada 2d 1386115; calved 5-22-50; sire, Quality Prince 17th; Glen C. Hairston, Prescott, Arkansas 1000.00

COWS:

Georgina V. 848359; calved 6-2-45; sire, General 11th of Sunbeam; J. H. Clendenen, Laneville, Texas 385.00

Edwina 28th of Oklahoma 1260689; calved 1-3-40; sire, Quality's Master Prince; Lawrence J. Zoller, Tulsa, Oklahoma 700.00

Evening Elective of Bates 915650; calved 7-10-46; sire, Juanerra Eric of Bates; Kemp Ranch, Midlothian, Texas 500.00

Jilt of Wesley 1123533; calved 3-26-48; sire, Kirkton Wingate; John Mecom, Houston, Texas 1650.00

Calf—Jess B. Alford, Paris, Texas 1000.00

River Vale Jilt Eva 860474; calved 4-1-45; sire, Elberon Elba; Lawrence J. Zoller, Tulsa, Oklahoma 360.00

Bonnie Maid of Bar Bre 1201984; calved 4-3-48; sire, R. L. S. General Envious; O. B. Schnitz, Pleasanton, Texas 360.00

Benton's Erica V. 200th 1241986; calved 9-6-48; sire, Whitney Prince 11th; George Allen, Gettysburg, Pennsylvania 900.00

J. S. Blackcap Empress 1537975; calved 1-2-52; sire, Black Peer 3d of Lewands; Kemp Ranch, Midlothian, Texas 1000.00

Calf—Lee Brewer, Fort Worth, Texas 900.00

Erica of AAF 1524395; calved 1-19-52; sire, Prince Burgess of Bates; W. R. Pisey, Shreveport, Louisiana 325.00

Ever Witch of Endor G. 2d 1405681; calved 7-31-50; sire, Everbest Prince; E. H. (Red) Anderson, Chillicothe, Missouri 850.00

Junette of Hynsidehill 1076906; calved 7-23-45; sire, Aclurya Brigant; J. V. Hampton, Fort Worth, Texas 500.00

Alford's Lucy Vascus 2d 1356909; calved 3-7-51; sire, Alford's Quality Prince; H. J. Yoakum, Hockley, Texas 700.00

Blackcap Bessie of Cremona 2d 869904; calved 8-6-45; sire, Wintonier 4th; Edwin S. Mayer, Jr., Bluff Dale, Texas 700.00

Erica Marie of AAF 1712492; calved 4-13-53; sire, Alford's Quality Prince; Kemp Ranch, Midlothian, Texas 560.00

Miss Chimera 2d of AAF 1741005; calved 6-20-53; sire, Alford's Quality Prince 175th; Kemp Ranch, Midlothian, Texas 750.00

Black Zara J. C. 1074369; calved 5-26-48; sire, Enchanter C. S.; Ray McCulloch, Fort Worth, Texas 450.00

Alford's Winsome A. 3d 1423381; calved 6-10-51; sire, Alford's Quality Prince; H. B. Dacus, Henryetta, Oklahoma 510.00

Blackcap Bessie 71st of S. A. F. 1334764; calved 6-19-50; sire, Everbest Prince; Edwin S. Mayer, Jr., Bluff Dale, Texas 1100.00

Burgess Maid B. 26th 870312; calved 4-30-45; sire, Elburgess 20th; H. J. Yoakum, Hockley, Texas 485.00

Coquette Lass of AAF 1812892; calved 12-30-53; sire, Alford's Quality Prince 175th; 4 Wynnes Angus Farm, Kaufman, Texas 450.00

Jilt 4th of AAF 1829835; calved 3-9-54; sire, Alford's Quality Prince 175th; Ray McCulloch, Fort Worth, Texas 335.00

AAF Witch of Endor 1829830; calved 3-3-54; sire, Alford's Quality Prince 175th; A. T. Licata, San Antonio, Texas 330.00

Georgina AAL 1526096; calved 12-18-51; sire, Aristocrat of Prairie Farm; Ray McCulloch, Fort Worth, Texas 650.00

Miss Georgine W. 5th 1468143; calved 6-20-51; sire, Aristocrat of Prairie Farm; George Allen, Gettysburg, Pennsylvania 550.00

Winsome of Chicorica 7th 952497; calved 4-5-45; sire, Proud Revolt W. 2d; H. B. Dacus, Henryetta, Oklahoma 435.00

Bandy Maid of Highland 1410201; calved 11-14-50; sire, Ever Prince 37th; 4 Wynnes Angus Farm, Kaufman, Texas 410.00

Chandler's Elba B. 1351888; calved 1-5-51; sire, Beefmaker 94th; Randy Moore, Omaha, Texas 350.00

Pleasant Valley Blackcap 8th 998135; calved 4-18-47; sire, Steve 4th; Roy Macon, Cedar Hill, Texas 335.00

Edwina S 1608418; calved 7-2-52; sire, Son Eileenmere 487th; Lawrence J. Zoller, Tulsa, Oklahoma 400.00

Miss Zara 6 1600746; calved 5-1-52; sire, Ever Prince M. C.; Ray McCulloch, Fort Worth, Texas 400.00

Masters Georgina SF 2 1605078; calved 5-4-52; sire, Master Prince R. K. 5th; Ray McCulloch, Fort Worth, Texas 450.00

Blackcap Bessie 466 of SAF 1815699; calved 5-27-53; sire, Prince 105th of T. T.; Edwin S. Mayer, Jr., Bluff Dale, Texas 825.00

Peers Blackcap Bessie T 1737973; calved 5-20-53; sire, Black Peer 135th of Angus Valley; Kemp Ranch, Midlothian, Texas 1000.00

M & L Blackcap Bessie 7 1844031; calved 3-11-53; sire, Prince 105th of Sky-Farm; Lawrence J. Zoller, Tulsa, Oklahoma 900.00

Jilt of Quality 1722626; calved 2-14-53; sire, Quality Prince 17th; Kemp Ranch, Midlothian, Texas 650.00

Bessie of Berrybrooks 1801134; calved 4-20-53; sire, Prince Envoy of Sunbeam; J. H. Clendenen, Laneville, Texas 875.00

Georgina of Royal Oaks 1782694; calved 10-24-53; sire, Master Prince 7th of Essar; Ray McCulloch, Fort Worth, Texas 350.00

Barbara of Star 1901687; calved 12-2-52; sire, Quality of Ada 2d; J. H. Clendenen, Laneville, Texas 335.00

Blackcap Bessie HR 8 1836887; calved 8-14-53; sire, Prince 32d of Essar; Ray McCulloch, Fort Worth, Texas 775.00

Queen Mother R 1757176; calved 4-13-53; sire, Burgess Prince Royal; Ray McCulloch, Fort Worth, Texas 350.00

Todhson's Barbara 2d 1482487; calved 3-5-51; sire, Eltel Blackcap Lad 9th; Roy Macon, Cedar Hill, Texas 360.00

Ballindalloch Jilt of AAF 1713481; calved 3-5-53; sire, Alford's Quality Prince 175th; Ray McCulloch, Fort Worth, Texas 380.00

Gallaghers K Pride 22d 1778474; calved 9-6-52; sire, Prince Eric of Sunbeam; H. B. Dacus, Henryetta, Oklahoma 390.00

Miss Georgetta B. 802258; calved 10-14-44; sire, Elba Marshall Lad 2d; Lawrence J. Zoller, Tulsa, Oklahoma 400.00

Blackcap Bessie 2 of Royal Oaks 1977498; calved 5-23-54; sire, Prince Sunbeam 328th; A. T. Licata, San Antonio, Texas 425.00

Entry—H. J. Yoakum, Hockley, Texas 575.00

Vaughn Bros. Production Sale

Albion, Michigan, October 3d

SUMMARY:

49 Lots	$13,255.00, average	$ 270.51
4 Bulls	1,200.00, average	300.00
45 Cows	12,055.00, average	267.88
Top 10 Head	4,065.00, average	406.50

Top Bull—Bardolier VB 28th 2037009; calved July 21, 1954; sire, Pardolier 42d; dam, Queen Grenada G. R. 12th; purchased by Mrs. L. E. Maples, Marshall, Michigan 405.00

Top Cow—Miss Burgess VB 40th 1907420; calved February 5, 1954; sire, Pardolier 42d; dam, LaVon Maid; purchased by L. E. Gearhart, Schoolcraft, Michigan 550.00

SALE REPORT

(This report includes lots which sold for $225.00 or more.)

BULLS:

Bardolier VB 21st 1933428; calved 4-2-54; sire, Pardolier 42d; Stiefel Bros., Dimondale, Michigan 300.00

Bardolier VB 29th 2053239; calved 8-18-54; sire, Pardolier 42d; Bruno Farms, Durand, Michigan 310.00

COWS:

Queen Mother VB 7th 1933439; calved 5-28-54; sire, Pardolier 42d; Great Oaks Stock Farms, Rochester, Michigan 300.00

Miss Burgess VB 41st 1986187; calved 5-1-54; sire, Bardolier VB; L. E. Gearhart, Schoolcraft, Michigan 490.00

Queen Mother VB 8th 1933446; calved 7-3-54; sire, Eileenmere V. B. 16th; Richard

Livestock Mortality Insurance
KEIKI KESHNER
Good Earth Stock Farm
New Florence, Missouri

Representing:
Hartford Livestock Insurance Co.
Lloyds of London Insurance Co.
"Play Safe"
Tel.: Montgomery City, Mo., 196F5

Cattle King OILER

Cattle treat themselves. Rub insecticide all over. Apply it where and when needed. Improved, new-type roll applicator gets real results at really low cost. Roll is "spring encased" for longer wear and greater "scratch-ability." Easy to fill with patented filler magazine. Easy to install! No pulleys or weights. Attaches to any post.

SPECIAL OFFER!... Now, limited time! With your Cattle King Oiler, get 1 Gal. of Rotenone Concentrate, which mixes 1 to 20 with #2 fuel oil for use in oilers ... BOTH for only $31.50, Parcel Post Prepaid. Send cash with order, or C. O. D. plus postage, if you prefer. Write —

Cattle King Co., Box 114 AA Omaha 12, Nebr.

ROPE HALTERS.. Postpaid $1.45 Each
1 DOZ OR MORE $1.35 EACH
Canada add 10¢ each

Extra Superior Manila Rope assembled with plated metal clamps. Adjustable to any size animal. Strong, neat, attractive, a stable or show halter all in one. Prompt shipment. Check with order please.

MAC-RĀ Co. SANTA BARBARA - CALIF. P. O. BOX 878 - A

Subscribe to
LIVESTOCK MAGAZINE
For an up-to-date account of what's going on in Dixie. Write for free sample copy. Livestock Magazine, P. O. Box 4245-A, Memphis 1, Tenn.

ABERDEEN-ANGUS are on the MARCH in the SOUTHWEST
The NEW MEXICO STOCKMAN
Will keep you informed about this
BOOMING NEW MARKET
Send for Free Sample Copy
P. O. Box 616 ALBUQUERQUE, N. MEX.

More Profits with Market Topping HAMPSHIRES

✓Better Mothers
✓Cheaper Gains
✓MORE Meat

More hog growers are demanding Hampshires to get that extra pig per litter; more pounds of quality red meat per head, and higher dollar value of carcass. Rapid growth, economy of gain, rustling ability and fine carcasses insure added profits. Hampshires are the answer to efficient, profitable, quality pork production. WRITE for

FREE! breed literature; location of breed sow sales; addresses of nearby breeders.

SPECIAL: 1 yr. subscription to Hampshire Herdsman breed magazine — Send $1.00 to

HAMPSHIRE SWINE REGISTRY
1506 MAIN ST., PEORIA, ILLINOIS

BRED SOWS
By Mail Order!
Save time and time! Let our expert Fieldmen select your seed stock, at your price ... a free service ... satisfaction guaranteed. Write for details

Dickinson, Okemos, Michigan 400.00

Miss Blackbird VB 3d 1872930; calved 9-8-53; sire, Blackcap of Sharon 3d; L. C. Cooper, Auburn, Indiana 250.00

Evergreen Erica VB 2d 1853410; calved 5-13-53; sire, Blackcap of Sharon 3d; Louis Caterina, Onsted, Michigan 290.00

Miss Blackcap VB 10th 1872929; calved 11-12-53; sire, Blackcap of Sharon 3d; L. C. Cooper, Auburn, Indiana 240.00

Miss Burgess VB 23d 1853412; calved 6-3-53; sire, Blackcap of Sharon 3d; Frank Little, Leslie, Michigan 225.00

Miss Blackcap VB 11th 2053241; calved 8-20-54; sire, Eileenmere V. B. 11th; Fred Lutz, Rochester, Michigan 250.00

Bardolier Pride VB 2050036; calved 10-29-54; sire, Bardolier VB; Great Oaks Stock Farms, Rochester, Michigan 260.00

Miss Burgess VB 50th 2050033; calved 10-1-54; sire, Pardolier 42d; Fred Lutz, Rochester, Michigan 400.00

Miss Burgess VB 51st 2050039; calved 10-4-54; sire, Bardolier VB; James William Stack, Clyde, Michigan 300.00

Miss Burgess VB 52d 2050037; calved 10-28-54; sire, Bardolier VB; Merrie Meadows Farm, South Lyon, Michigan 250.00

Miss Blackcap VB 12th 2053244; calved 9-24-54; sire, Bardolier VB; Stiefel Bros., Dimondale, Michigan 225.00

Miss Blackbird VB 4th 1933439; calved 8-2-54; sire, Blackcap of Sharon 3d; Stiefel Bros., Dimondale, Michigan 225.00

Miss Burgess VB 48th 1933433; calved 5-27-54; sire, Blackcap of Sharon 3d; E. E. Ullrey, Niles, Michigan 250.00

Miss Blackcap VB 6th 1658738; calved 9-2-52; sire, Blackcap of Sharon 3d; Paul Messner & Sons, Montpelier, Ohio 235.00

Miss Burgess VB 30th 1853411; calved 5-19-53; sire, Blackcap of Sharon 3d; Ronald Mahieu, Schoolcraft, Michigan 300.00

Miss Burgess VB 31st 1853414; calved 5-19-53; sire, Blackcap of Sharon 3d; John G. Davidson, Eaton Rapids, Michigan 330.00

Eileenmere Queen V. B. 1308763; calved 5-20-50; sire, Barbara's Eileenmere V. B.; E. Collin Copeman, Northville, Michigan 225.00

Evader Queen VB 1538708; calved 8-2-51; sire, Evader V. B. La Burgess; Great Oaks Stock Farms, Rochester, Michigan 300.00

Douglasdale Pride 455th 1267579; calved 5-14-49; sire, Jason Eileenmere; Edward C. Hutzell, Ann Arbor, Michigan 225.00

Maid Evader 821652; calved 5-20-44; sire, Cesar's Evader Progress; Emile Campenhout, Jonesville, Michigan 335.00

Heifer Calf—Purchased by E. Collin Copeman, Northville, Michigan 260.00

Miss Burgess VB 1289098; calved 12-24-49; sire, Barbara's V. B.; Robert Mahieu, Schoolcraft, Michigan 360.00

Queen of Douglasdale 6th 879737; calved 4-20-45; sire, Evelex of Wildwood; Wade H. Olin, St. Johns, Michigan 310.00

Miss Burgess VB 38th 1872941; calved 9-28-53; sire, Eileenmere V. B. 2d; E. E. Ullrey, Niles, Michigan 425.00

Queen Mother VB 3d 1872935; calved 9-1-53; sire, Eileenmere V. B. 16th; L. C. Cooper, Auburn, Indiana 235.00

Minnesota A-A Breeders' Sale

Pipestone, Minnesota, October 1st

SUMMARY:

48 Lots	$13,265.00, average	$ 276.35
14 Bulls	4,890.00, average	349.28
34 Cows	8,375.00, average	246.32
Top 10 Head	4,560.00, average	456.00

Top Bull—Aberfoyle Elbe 1788802; calved M[illegible] 1953; sire, Eric Barb 12th; dam, E[illegible] of Aberfoyle; consigned by A[illegible]egor, Mapleton, Minnesota; purchased by Otto & Paul Krapf, Jasper, Minnesota 685.00

Top Cow—Elba Eva of Sprucewood 1798403; calved May 3, 1953; sire, Highland Braton; dam, Elba Eric of Sprucewood; consigned by Norman & Fritz Nibbe, Lake City, Minnesota; purchased by Theo. R. Doring, Hutchinson, Minnesota 410.00

SALE REPORT
(This report includes lots which sold for $225.00 or more.)

BULLS:

Highland Prince Eric 50th 1884308; (Campbell Brothers), calved 6-30-53; sire, Model Prince Eric; Fred Nielsen, Montevideo, Minnesota 400.00

Elbar Edgar 1990888; (Ross F. Cone), calved 5-8-54; sire, Edgar of V. M. 2d; Otto H. Winsel, Woodstock, Minnesota 225.00

Elsa Revo 66th of Elmdale 1903535; (Eikmeier Brothers), calved 9-2-53; sire, Enchantor 56th of Elmdale; Harry J. Fargen, Flandreau, South Dakota 640.00

Black Mischief of DC 20th 2076766; (P. J. Frisch & Son), calved 4-29-54; sire, Highland Bar 600th; Larenzo L. & Lloyd A. Williamson, Montevideo, Minnesota 270.00

Mayvillemere 40th 1968218; (Leary Brothers), calved 4-26-54; sire, Prizemere 629th; Ed Carstensen, Jasper, Minnesota 250.00

North Star Eileenmere 58th 1980414; (Herbert L. Mensch), calved 4-11-54; sire, Oxbow Eileenmere 73d; Clifford Headrick, Flandreau, South Dakota 325.00

Barb Bo of Sprucewood 2009549; (Norman & Fritz Nibbe), calved 5-7-54; sire, Highland Braton; Norbert A. Wolter, Morgan, Minnesota 600.00

Zar 11th of Monti 1979347; (Peterson Brothers), calved 5-10-54; sire, Revolution Blue Boy of Ida 11th; F. H. Berrenu, Woodstock, Minnesota 330.00

Juanas Blackbird of Ida 1887829; (Sallstrom Brothers), calved 12-14-53; sire, Juana's Blue Boy of Ida; Miles Godfrey, Holland, Minnesota 300.00

Bar Blackcap Z 3d 1977078; (Elmore Ziemann & Sons), calved 4-18-54; sire, Bar Blackcap 2d; Gerrit A. Van Maanen, Rock Valley, Iowa 320.00

COWS:

Highland Barbarana 2044980; (Campbell Brothers), calved 11-29-54; sire, Prince of Red Gate 46th; Theo. R. Doring, Hutchinson, Minnesota 315.00

Mayvilleen L B 18th 1968223; (Leary Brothers), calved 4-14-54; sire, Prizemere 629th; Bruce Buttman, Pipestone, Minn. 285.00

Mayvilleen L B 14th 1968240; (Leary Brothers), calved 5-2-54; sire, Pridebar EB 3d; Edwin Knutson, Ortonville, Minnesota 265.00

Mayvillen L B 7th 1968232; (Leary Brothers), calved 7-24-54; sire, Pridebar EB 3d; Forest F. Smith & Son, Emery, S. D. 300.00

North Star Eileenmere 63d 1983686; (Herbert L. Mensch), calved 5-9-54; sire, Oxbow Eileenmere 73d; Glenmoor Farms, Utica, Minnesota 400.00

North Star Eileenmere 79th 2013558; (Herbert L. Mensch), calved 6-26-54; sire, Oxbow Eileenmere 73d; Edwin Knutson, Ortonville, Minnesota 285.00

North Star Eileenmere 80th 2013566; (Herbert L. Mensch), calved 7-2-54; sire, North Star Eileenmere; Floyd J. Hovdesven, Cottonwood, Minnesota 255.00

North Star Eileenmere 84th 2013564; (Herbert L. Mensch), calved 7-12-54; sire, North Star Eileenmere; Glenmoor Farms, Utica, Minnesota 225.00

North Star Eileenmere 87th 2013568; (Herbert L. Mensch), calved 8-3-54; sire, North Star Eileenmere; Louis C. Meyer, Lake Benton, Minnesota 235.00

Sprucewood Blackbird 1953371; (Norman &

Fritz Nibbe), calved 4-10-54; sire, Highland Braton; Edwin Knutson, Ortonville, Minnesota 260.00

Blueblood Lady Ida 92d 2049340; (Sallstrom Brothers), calved 5-16-54; sire, Juana's Blue Boy of Ida; Lloyd C. Albers & Son, Spirit Lake, Iowa 370.00

Ebony's Edella 3d 1384858; (University of Minnesota), calved 1-6-51; sire, Ebony's Blue Boy 2d; Edwin Knutson, Ortonville, Minnesota 250.00

Lady Blackcap of Z 1977082; (Elmore Zieman & Sons), calved 5-12-54; sire, Bar Blackcap 2d; Dale Groth, Sherburn, Minn. 240.00

Mayvilleen L B 12th 1968241; (Leary Brothers), Glenmoor Farms, Utica, Minn. 400.00

Southeastern Indiana A-A Breeders' Sale

Rushville, Indiana, September 15th

SUMMARY:

45 Lots	$10,845.00, average	$ 241.00
6 Bulls	1,905.00, average	317.50
39 Cows	8,940.00, average	229.23
Top 10 Head	3,435.00, average	343.50

Top Bull—Eileenmere R. G. 10th 1481644; calved September 20, 1951; sire, Eileenmere 4487; dam, Blackcap Best of Elm Grove; consigned by William Winship, Rushville, Indiana; purchased by A. C. Stewart & Son, Greensburg, Indiana ..... $ 475.00

Top Cow—Elgon Bardolier 2nd 1214383; calved September 8, 1949; sire, Burgess Bardolier 2d; dam, Blackbird Elgon 2d; consigned by William Winship, Rushville, Indiana; purchased by Andy Niedenthall, Greenfield, Indiana 435.00

SALE REPORT

(This sale report includes lots which sold for $225.00 or more.)

BULLS:

Black Bardolier C F 5 1992943; (Centerview Farm); calved 3-19-54; sire, Black Bdlr. G. R. 19th; Henry Stahl & Sons, Brownstown, Indiana ..... $ 335.00

Bar Bardolier D. P. 1801397; (G. E. Duke & Sons and Prehrs Aid); calved 10-18-53; sire, Bardolier 6th of Harvey; R. C. Cain, Liberty, Indiana 310.00

Eileenmere G D 46th 2023237; (Golden Dawn Farms); calved 4-27-54; sire, Richmar Eileenmere 37th; Ralph Galbreath, Rising Sun, Indiana 235.00

Black Revolution L. 531st 1835087; (Landy Phares); calved 9-5-53; sire, Royal's Blackbird 3d; Ken Whittington & Son, Ansonia, Ohio 300.00

Royal Bardolier 100th 1997158; (Winship and Cull); calved 5-28-54; sire, Elgon Bardolier 75th; Jos. Jones, Liberty, Ind. 250.00

COWS:

Miss Burgess C. F. 12th 1992945; (Centerview Farm); calved 4-20-54; sire, Black Bdlr. G. R. 19th; Harold Brower & Sons, Liberty, Indiana 240.00

Miss Pride of Douglass 3rd; (Irene D. Owens and Son); calved 3-15-54; sire, Blackmere of Douglas; R. H. Bradrick and J. O. Holaday, Farmland, Indiana 255.00

Blackbird Joyce of Glenhaven 1912005; (George L. Schwier); calved 2-5-54; sire, Blackcap General G. F.; R. H. Bradrick & J. O. Holaday, Farmland, Indiana 240.00

Pride Valentia of Glenhaven 1911995; (George L. Schwier); calved 2-14-54; sire, Berosa's Playman; Fackler Dawn Farm, Sunman, Indiana 225.00

Sunblest Blackbird 4th 1504446; (George L. Schwier); calved 5-2-51; sire, Sun-Blest Prince 29th; Ennis Rice, Shelbyville, Ind. 235.00

Corskie Girl T. V. 13th 1746654; (Vanderbark and Thomas); calved 2-23-53; sire, Hill Crest Stamp 10th; Golden Dawn Stock Farm, Carthage, Indiana 235.00

Eulima T. V. 2009084; (Aubrey M. Thomas); calved 3-9-54; sire, Hill Crest Stamp 10th; Nameless Creek Stock Farm, Greenfield, Indiana 275.00

Queen Mother T. F. 1746653; (Vanderbark and Thomas); calved 1-24-53; sire, K. V. Eric Revolution; Golden Dawn Stock Farm, Carthage, Indiana 225.00

Eldora Erica H. L. W. 1241216; (Harlan Williams); calved 4-18-48; sire, Blackcap of Royecmere 4th; Gordon Haffer, Muncie, Indiana 225.00

Quality Lassie of I. C. 971699; (William Winship); calved 7-22-46; sire, Black Burgess of Sunbeam; Hormell's Farm, Liberty, Ind.—$280.00; (calf sold for $225.00) 280.00

Queen Floretta of Calcutta 869167; (William Winship); calved 12-23-45; sire, Le Baron De Lux; Nameless Creek Stock Farm, Greenfield, Indiana 360.00

Juana Bardolier 1214382; (William Winship); calved 9-3-49; sire, Burgess Bardolier 2d; Briarmere Farm, Columbus, Ind. 385.00

Princess Pride G. D. 15th 1629921; (William Winship); calved 5-29-52; sire, Blackbird Bardolier Winmere; James Henry & Son, Brownsville, Indiana 230.00

Lotta's Blackcap 1877852; (William Winship); calved 11-21-52; sire, Black Peer 132 of A. V.; Carl Dyer & Son, Rush-

$5.25 TATTOO MARKER

EXTRA LETTERS OR FIGURES – 25¢ EA.

Complete with set of figures 1 to 10, bottle of ink and full instructions, all for $5.25, postpaid.

CATTLE BLANKETS

Made from quality materials, expertly tailored, all sizes. Prompt service. Write for circular and prices.

EAR TAGS

Several kinds to select from. Write for prices.

NECK CHAINS

1. Bright silvery finish chain.
2. Solid brass number plates.
3. Key ring fasteners
4. Priced reasonable.

FREE CATALOG

Illustrating neck chains, ear tags, marking devices, syringes, veterinary instruments, brushes, combs, clippers, horn and hoof tools, remedies and hundreds of items for the stock raiser. —Write for it.

BREEDERS SUPPLY CO. COUNCIL BLUFFS IOWA

CRIMPING CRACKING

OATS CORN

BARLEY, WHEAT and OTHER GRAINS

GIVE YOUR CATTLE THE ADVANTAGE OF GRAIN CRACKED OR CRIMPED WITH THE

ALLEN GRAIN BUSTER

Does Much Better Job—Hardened steel, sharp, spiral-grooved all-purpose cylinders, 12" wide—not smooth, narrow cylinders. No powder or flour.

Is Much Less Expensive To Buy and Operate. Only $188.00 For Machine, Including Magnet Assembly and Aluminum Hopper. Sheaves, belts, motor and mounting stands available as desired.

LARGE CAPACITY—Requires only 1-HP motor to operate. 60 bushels of corn per hour—other grains proportionate.

Is Much More Simple To Operate—Simple, quick adjustment—just move a lever for any degree of fine to coarse—or for different grains.

Lasts Much Longer—Rugged, precision built, ball-bearing construction.

Used and Recommended Across the Nation—By top breeders and feeders of registered and commercial cattle. Check with top breeders at any major show and see how many of them are ALLEN GRAIN BUSTER users.

Write for prices and complete information.

ALLEN ENGINEERING CO.

483 YORK ST. DETROIT 2, MICHIGAN

My time is your time . . .

Specializing in complete sale management, sale consultant, catalogs prepared, pedigrees analyzed, herd histories written. Cattle bought and sold. Contact

WILLIAM M. BARTON

468 Ashland Avenue Phone: Garfield 8250

BUFFALO, NEW YORK

IT'S A FACT

Gentle Chester Whites Farrow, Raise Larger Litters That Gain Faster on Less Feed—Profitably Produce More Meat Type Market Toppers. For Facts, Write

CHESTER WHITE SWINE RECORD ASS'N

Levi P. Moore, Sec'y ROCHESTER, IND.

Read the.. **Pacific Stockman**

The west's largest exclusive beef cattle magazine.

P. O. Box 759

REDWOOD CITY, CALIFORNIA

The ***SWING*** *is to*

LEAN MEAT BERKSHIRES

"The Packers Favorite"

More lean — less lard, bred that way for 75 years. The average Berkshire sow farrows a litter of 10 pigs. They're great foragers.

Write for literature and list of breeders

AMERICAN BERKSHIRE ASSOCIATION

Dept. 14, 601 W. Monroe Street

SPRINGFIELD, ILLINOIS

ville, Indiana 260.00

Quality Bardolier 61st 1509693; (Winship and Cull); calved 9-7-51; sire, Burgess Bardolier 2d; Carl Dyer & Son, Rushville, Indiana 260.00

Princess Bardolier 1594448; (Winship and Cull); calved 5-4-52; sire, Burgess Bardolier 2d; Andy Bowman, Indianapolis, Ind. 225.00

Blackcap Winmere 10th 1202544; (Winship and Cull); calved 5-7-49; sire, Hardwickmere E. 35th; Andy Bowman, Indianapolis, Indiana 280.00

Royal Winmere 1071352; (Winship and Cull); calved 11-22-47; sire, Alva Prince of Agincourt; Lange & Gauck, Greensburg, Indiana 270.00

Royal Bardolier 40th 1594451; (Winship and Cull); calved 6-24-52; sire, Burgess Bardolier 2d; Andy Niedenthall, Greenfield, Indiana 245.00

Princess Winmere 1071353; (Winship and Cull); calved 12-8-47; sire, Hardwickmere E. 35th; Jennet & Donald Chance, Centerville, Indiana 275.00

Elsa Bardolier 55th 1594450; (Winship and Cull); calved 5-8-52; sire, Burgess Bardolier 2d; Golden Dawn Stock Farm, Carthage, Indiana 245.00

Sun-Blest Farms' Annual A-A Production Sale

Noblesville, Indiana, September 17th

SUMMARY:

53 Lots	$106,975.00, average	$2018.39
1 Bull	450.00, average	450.00
52 Cows	106,525.00, average	2048.55
Top 10 Head	52,500.00, average	5250.00

Top Bull—Sun-Blest Prince 22d 1849085; calved May 22, 1953; sire, Sun-Blest Prince 29th; dam, Whitney Elba 30th; purchased by Happy T. Farms, Inc., Carmel, Indiana 450.00

Top Cow—Sun-Blest Fannie Bess 1724377; calved June 10, 1953; sire, O. Bardolier-mere 12th; dam, Hiawatha Bess 2; Heckmeres Highlands, Valencia, Pennsylvania 8000.00

SALE REPORT

(This report includes lots which sold for 1000.00 or more.)

COWS:

Sun-Blest Barbarosa 2040883; calved 3-4-54; sire, Sun-Blest Black Bardolier; Magic Valley Ranch, Grapevine, Texas 5000.00

Cherry Blossom K. R. 10th; calved 10-11-54; sire, Bandolier 244th of Wilton; Elk Hill Farm, Forest, Virginia 7800.00

Erianna W. G. 6th 1504402; calved 1-27-52; sire, Eileenmere 1500th W. G. 6th; Kemp Ranch, Midlothian, Texas 6500.00

Illinimere Chimera 3d 1810365; calved 11-7-53; sire, Prince Illinimere 105th; Springwood Farm, Springfield, Ohio 4200.00

Sun-Blest Blackcap Missie 2085634; calved 2-2-55; sire, Sun-Blest Eileenmere; Maplecrest Farm, Oxford, Michigan 2800.00

Hyland Gammer 1907403; calved 3-22-54; sire, Raona's Prince 12th; Florence L. Heberding, Canfield, Ohio 2600.00

Black Jestress of Sun-Blest 1864421; calved 5-16-53; sire, Sun-Blest Black Bardolier; Maplecrest, Farm, Oxford, Michigan 1500.00

Sun-Blest Jilt 1864429; calved 9-4-53; sire, Sun-Blest Prince 29th; Marydale Farms, St. Francisville, Louisiana 1750.00

Blackcap Bessie of Sun-Blest 2d 2040890; calved 4-8-54; sire, Sun-Blest Eileenmere; Maplecrest Farm, Oxford, Michigan 2000.00

Glenangus Georgina 15th 1780850; calved 11-11-53; sire, Homeplace Eileenmere 270th; Maplecrest Farm, Oxford, Michigan 3200.00

Sun-Blest Zara 2040894; calved 8-24-54; sire, Sun-Blest Eileenmere; Maplecrest Farm, Oxford, Michigan 1000.00

Homesteads Pauline Pride 2d 1865792; calved 9-3-53; sire, Eileenmere R. 66th; Wells Farm, Creve Coeur, Missouri 2000.00

Sun-Blest Wardess Witch 1864442; calved 3-16-53; sire, Sun-Blest Blackmere; J. M. Miller, Olney, Illinois 1700.00

Sun-Blest Blackberry 1864440; calved 7-2-53; sire, Homeplace Eileenmere 210th; Maplecrest Farm, Oxford, Michigan 2000.00

Bessie 24th of Shadow Isle 1856897; calved 2-23-54; sire, Prince Eric of Sunbeam; Magic Valley Ranch, Grapevine, Texas 1450.00

Sun-Blest Barbarosa 2d 2085633; calved 5-11-55; sire, Sun-Blest Eileenmere; Lakewood Farm, Mukwonago, Wisconsin 6000.00

Sun-Blest Erianna 2d; calved 3-16-55; sire, Raona Prince Eric 30th; H & L Farms, Marlboro, New Jersey and Harbourton Farms, Harbourton, New Jersey 5200.00

Fannie Bess of Sun-Blest 2d 1810350; calved 1-17-54; sire, Eileenmere R. G. 100th; Maplecrest Farm, Oxford, Michigan 3200.00

Miss Gammer 2d of Wesley 1930627; calved 2-6-54; sire, Black Knight 75th of A. V.; Wells Farm, Creve Coeur, Missouri 2700.00

Sun-Blest Jestress 3d 2040889; calved 5-5-54; sire, Sun-Blest Eileenmere; Idle Acres Ranch, Wixon, Michigan 1950.00

Sun-Blest Blackcap Bessie 3d 1864434; calved 10-4-53; sire, Sun-Blest Prince 29th; Double Diamond Ranch, Reno, Nevada 1200.00

Sun-Blest Elluna 1864433; calved 5-2-53; sire, Sun-Blest Prince 29th; Harbourton Farms, Harbourton, New Jersey 1000.00

Sun-Blest Eulima 1864428; calved 1-11-53; sire, Sun-Blest Prince 29th; Goodfellow Homestead Farms, Springfield, Ohio 1000.00

Sun-Blest Maid of Bummers 2d 1864424; calved 9-29-53; sire, Sun-Blest Prince 29th; Kinloch Farm, Supply, Virginia 1400.00

Barbara Rose of Marydale 1874944; calved 7-25-53; sire, Envious Bardolier 3d; Maplecrest Farm, Oxford, Michigan 1900.00

Sun-Blest Blackcap Fandie 2040882; calved 5-10-54; sire, Sun-Blest Black Bardolier; Blue Haven, Ft. Worth, Texas 1500.00

Sun-Blest Blackcap Empress 5th 1864439; calved 7-26-53; sire, Homeplace Eileenmere 210th; D. L. Braden, Bremen, Ind. 2100.00

Sun-Blest Gammer 2045219; calved 5-9-54; sire, Prince Eric of Sunbeam; Harry Trotsek, Chicago, Illinois 2800.00

Sun-Blest Erianna 2085632; calved 4-11-55; sire, R. L. S. Prince Eric 23d; Blue Haven, Ft. Worth, Texas 2800.00

Weathervane

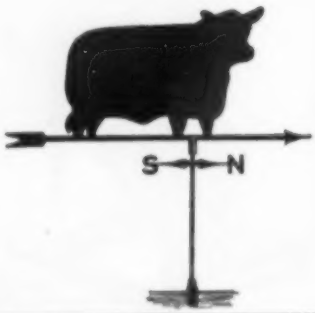

Durable! Practical! Attractive!

This is the weathervane you want for your farm. Made of black enameled steel, the Angus is 15" high and 22¾" long. We are offering these complete, for only $20.00 while our present supply lasts. Order yours now, F. O. B. Send check or money order with your order to Box 238, Webster City, Iowa.

NO C.O.D.'S PLEASE

The PAYNE TOOL and ENGINEERING

c/o ABERDEEN-ANGUS JOURNAL

P. O. BOX 238 WEBSTER CITY, IOWA

Sun-Blest Blackcap Bessie 2d 1864430; calved 7-10-53; sire, Sun-Blest Prince 29th; D. L. Braden, Bremen, Indiana 1100.00

Sun-Blest Elluna 2d 2040891; calved 5-8-54; sire, Sun-Blest Eileenmere; Essar Ranch, San Antonio, Texas 1250.00

Gammer 24th of Bradley 1806793; calved 6-28-53; sire, Black Pardolier; Charles Bates, Jr., Fredonia, Kansas 2500.00

Blackcap Bessie of Sun-Blest 1884184; calved 1-3-54; sire, Sun-Blest Prince 29th; Dr. James M. Leffel, Indianapolis, Ind. 1525.00

Sun-Blest Bessie 3d 2040888; calved 5-23-54; sire, Sun-Blest Eileenmere; Maplecrest Farm, Oxford, Michigan 1000.00

Sun-Blest Barbara 8th 2040895; calved 9-4-54; sire, Sun-Blest Eileenmere; Maplecrest Farm, Oxford, Michigan 1025.00

Rich Mar Farm Draft Sale

Georgetown, Illinois, Sept. 29th

SUMMARY:

39 Lots	$7,620.00, average	$ 195.38
4 Bulls	875.00, average	218.75
35 Cows	6,745.00, average	192.71
Top 10 Head	2,645.00, average	264.50

Top Bull—Rich Mar Eileenmere 79th 2021-723; calved June 29, 1954; sire, Eulima's Eileenmere; dam, Sec. Blackcap Effie 2d; purchased by Milford Pribble & Son, Danville, Illinois **380.00**

Top Cow—Blackbird of Rich Mar 2d 1829-619; calved August 7, 1953; sire, Jaffery Georgian; dam, Blackbird of Edgemere 10th; purchased by Sunnybrook Stock Farm, Indianola, Illinois **335.00**

SALE REPORT

(This report includes lots which sold for $175.00 or more.)

BULL:

Rich Mar Eileenmere 80th 2108560; calved 9-10-54; sire, Eileenmere 1072d; Donald W. Good, Danville, Illinois 195.00

COWS:

Rich Mar Elonna 1814846; calved 4-20-53; sire, Jaffery Georgian; Sam & Dick Rogers, Chrisman, Illinois 215.00

Rich Mar Princess 2d 1814851; calved 4-21-53; sire, Eileenmere 1072d; Maurice Anderson & Sons, Paris, Illinois 280.00

Rich Mar Effie 2d 1814855; calved 5-5-53; sire, Eileenmere 1072d; George Walthall, Dana, Indiana 315.00

Rich Mar Ida 2d 1814854; calved 5-16-53; sire, Eileenmere 1072d; Maurice Anderson & Sons, Paris, Illinois 225.00

Rich Mar Eborea Miss 3d 1829625; calved 6-21-53; sire, Eileenmere 1072d; Dale Brooks, Westville, Illinois 180.00

Rich Mar M Eborea 2d 1829623; calved 6-22-53; sire, Eileenmere 1072d; James Brier, Williamsport, Indiana 180.00

Rich Mar Birdetta 4th 1829626; calved 9-2-53; sire, Eileenmere 1072d; Arthur Hockett & Son, Sidell, Illinois 180.00

Rich Mar Antelope Boss 3d 1829618; calved 9-18-53; sire, Jaffery Georgian; Robert Busby & Sons, Indianola, Illinois 200.00

Rich Mar Judette 3d 1829617; calved 9-19-53; sire, Jaffery Georgian; Elsie Sears, Danville, Illinois 210.00

Rich Mar Eboretta 3d 1829616; calved 9-21-53; sire, Jaffery Georgian; Maurice Anderson & Sons, Paris, Illinois 215.00

Queen Eileen R 7th 1829615; calved 9-22-53; sire, Jaffery Georgian; George Walthall, Dana, Illinois 215.00

Rich Mar Black Belle 1829627; calved 10-28-53; sire, Eileenmere 1072d; Sunny Brook Stock Farm, Indianola, Illinois 200.00

Rich Mar Birdette 1829614; calved 11-5-53; sire, Jaffery Georgian; Robert Busby & Sons, Indianola, Illinois 195.00

Rich Mar Antelope 5th 1981430; calved 2-1-54; sire, Eileenmere 1072d; Wright Newlin, Georgetown, Illinois 175.00

Rich Mar Elba Judy 1981434; calved 2-10-54; sire, Rich Mar Eileenmere 48th; Thos. Campbell, Williamsport, Indiana 180.00

Rich Mar Blackbird Lass 1981433; calved 2-18-54; sire, Rich Mar Eileenmere 48th; Lawrence Clifton, Westville, Illinois 190.00

Rich Mar Eborea 5th 1981437; calved 5-3-54; sire, Rich Mar Bandolier; Maurice Anderson & Sons, Paris, Illinois 180.00

Rich Mar Blackcap 9th 1981436; calved 5-4-54; sire, Rich Mar Bandolier; Boyd Maddox & Son, Fairmount, Illinois 175.00

Rich Mar Eileen 2040512; calved 8-20-54; sire, Rich Mar Bandolier; Gerald Taylor, Danville, Illinois 185.00

Rich Mar Ellida M 2108565; calved 10-16-54; sire, Eileenmere 1072d; David Bland, Dennison, Illinois 200.00

Rich Mar Juana 5th 2108564; calved 10-29-54; sire, Eileenmere 1072d; Gerald Taylor, Danville, Illinois 175.00

Rich Mar Antelope Bess 4th; calved 1-5-55; sire, Eileenmere 1072d; Patsy Neuber, Ridge Farm, Illinois 255.00

Rich Mar Blackcappie; calved 1-10-55; sire, Rich Mar Bandolier; Barbara Ketchem, Chrisman, Illinois 175.00

Central Illinois Breeders' Annual Fall Sale

Congerville, Illinois, Sept. 19th

SUMMARY:

58 Lots	$17,140.00, average	$ 295.51
6 Bulls	1,905.00, average	317.50
52 Cows	15,235.00, average	292.98
Top 10 Head	6,550.00, average	655.00

Top Bull—Eileenmere H. 21st 1729404; calved September 28, 1951; sire, Homeplace Eileenmere 15th; dam, Black Elba 4th; consigned by Depler & Russel, Lewistown, Illinois; purchased by Earl Sharp, Pawnee, Illinois **410.00**

Top Cow—Ankony Eulima 6th 1903326; calved November 19, 1953; sire, Eileenmere 10332d; dam, Green Bank Eulima 20th; consigned by Timberline Farms, Congerville, Illinois; purchased by by Emil Bahler & Sons, Cropsey, Illinois **1250.00**

SALE REPORT

(This report includes lots which sold for $215.00 or more.)

BULLS:

Eileenmere K. A. F. 5th 1888939; (A. C. Knapp & Sons), calved 5-3-53; sire, Eileenmere F. 56th; Jack Ostermann, Dana, Illinois 340.00

Eileenmere H. A. F. 44th 2002658; (P. J. Harms), calved 6-20-53; sire, Eileenmere 187th T. H.; Byron Colburn, Eureka, Ill. 300.00

Ectessa Prince 1295560; (H. C. Johnstone & Sons), calved 7-7-50; sire, Eileenmere 610th; D. M. Imig, Stanford, Illinois 340.00

Blackcap Bardolier H. D. 2060770; (Harry B. Duffield), calved 5-10-54; sire, Burgess Bardolier 3d; Willis Geiger, Deer Creek, Illinois 255.00

Enchantas Eileenmere E. 13th 1660822; (Estel Embree), calved 7-5-52; sire, Enchanta's Eileenmere 44th; Faith Ranch, Modesto, California 260.00

COWS:

Ednamere 1387784; (Harry B. Duffield), calved 11-8-50; sire, Dyleenmere 9th; John Lee, Heyworth, Illinois 255.00

STOCK CHUTE

SOLID OAK! BULL STRONG!

Full size squeeze chute. Neck yoke and lock. Rear entrance gate. Side release gate. Skids Wt. 600 lbs. Write for literature.

only $69.50 FOB Factory

PEERLESS EQUIPMENT CO. Dept. 28 Joplin, Mo.

WESTON'S LIVESTOCK BRUSHES

A complete line of Hand-made brushes for the fastidious stockman. Made in our own factory of highest quality materials by expert workmen.

No. 1 Rice Root, each	$1.75
No. 2 White Tampico Fibre	1.75
No. 3 Mixed Gray Tampico	2.00
No. 4 Black Tampico, very good	2.25

Above brushes postpaid

Write for FREE *General Catalogue*

WESTON MFG. & SUPPLY CO.

1937 Speer Blvd. Denver, Colo.

ABERDEEN-ANGUS LIVE LONGEST

ESCHER NECK CHAINS

Large Numbers, 1 in. High — Hard Brass Plated Steel Chains— Last Lifetime — Easy Fitted Spring Steel Fastener—A Type for Every Animal.

Mfg. by

Schwab & Bacon

Harlan, Iowa

Write for Circular

Samson System for ... Making "DUST FREE" LIVESTOCK FEED

Portable & Stationary ROLLER MILLS

Here, at last, is new, practical, low cost equipment to crimp-crack grain WITHOUT DUSTING and mix it dry or with molasses right on the farm. Cuts feed costs —Improves feeding results.

MIXALL Feed Mixer - MOLASSES Blender

CRIMP or CRACK up to 200 bu. an hr. with a motor or tractor powered SAMSON Roller Mill. Mix 300 lbs. and blend in molasses in 3 to 5 minutes with a MIXALL "All-Purpose" feed mixer.

WRITE for Literature and Prices — For facts about Samson feed making equipment and our low prices write

CHILLICOTHE INDUSTRIES, INC.

Dept. 103 2519 Madison Ave., Kansas City, Mo.

The Ranchmaster Bracket Sign

WITH STANDING BULL OR BULL HEAD

MANY USES FOR THIS SIGN
GATES
BARNS
CROSS ROADS
SHOWS
SALES

IDENTIFIES BREED FARM AND OWNER — Sign with bracket ..... $25.00 ea.
Sign only ..... $21.00 ea.

DOUBLE FACE—MADE ON TEMPERED MASONITE ABSOLUTELY WEATHERPROOF

Ranchmaster Truck Sign

Complete TRUCK IDENTIFICATION

ATTRACTIVE DESIGN AND COLOR—MADE ON TEMPERED MASONITE DURABLE AND WEATHERPROOF.

FARM OR RANCH NAME — 2 SIGNS ..... $19.50 pr.
1 SIGN ..... 11.00 ea.
Single face only
YOUR NAME
TOWN-STATE
Ready to install with 6 sheet metal screws—on truck doors, bodies, etc.

STOCK SIGNS

We have a stock sign for every need — A postcard will bring FREE complete information.

4½" x 10" BAKED ENAMEL ON METAL DIE CUT ROUNDED CORNERS HOLES IN EACH CORNER—ATTRACTIVE COLORS.

ORDER BY SIGN NUMBER

NO SMOKING 15 | KEEP GATE CLOSED 18 | PRIVATE ROAD 23
NO FISHING WITHOUT PERMISSION 31 | NO TRESPASSING 26 | POSTED KEEP OUT 29
LADIES 16 | NO DUMPING 30 | PLEASE CLOSE GATE 21
NO HUNTING WITHOUT PERMISSION 32 | KEEP OUT 14 | MEN 17

OTHER WORDINGS 4½" x 10" SIGNS

11. Apple at Office
12. Entrance
13. Exit
14. Keep Out
15. No Smoking
16. Ladies
17. Men
18. Keep Gate Closed
19. No Hunting
20. Please Flush Toilet
21. Please Close Gate
22. Private
23. Private Road
24. Toilet
25. Fire Hose
26. No Trespassing
27. Office
28. No Fishing
29. Posted Keep Out
30. No Dumping

PRICES
1 Sign ..... $0.50 ea.
6 Signs ..... .55 ea.
12 Signs ..... .75 ea.
12 Signs ..... .60 ea.

WRITE FOR FREE ROADSIDE SIGN FOLDER

ORDER TODAY

The ABERDEEN-ANGUS JOURNAL
Webster City, Iowa
P. O. Box 238

Queen Bardolett B. 1396952; (Baylor Farms), calved 6-21-51; sire, Baron Bardolier; H. L. Gillis & Sons, Mystic, Iowa 350.00

Blackbird Lady B. 1538573; (Baylor Farms), calved 4-7-52; sire, Baron Bardolier; Gillis & Lemons, Libertyville & Congerville, Illinois 600.00

Blackcap Bessie Sloan 81st 1928273; (Emil Bahler & Sons), calved 1-21-54; sire, Oak Ridge Prince 40th; Boggess Bros., Madisonville, Kentucky 565.00

Blackcap June H 1933976; (Betty Hartter), calved 3-13-54; sire, Eileenmere H.; R. W. Chambers & Son, Piper City, Illinois 525.00

Bummer Maid of Goose Creek 1270407; (Everett Tuggle), calved 4-5-49; sire, Bandoliermere 11th; John Lee, Heyworth, Illinois 255.00

Blackcap Effie T. 15th 1755410; (Everett Tuggle), calved 11-12-52; sire, Eileenmere 860th; J. A. Henderson & Sons, Danvers, Illinois 240.00

Blueribbon Bertram R. 3d 1078886; (Mr. & Mrs. Russell Hanes), calved 1-4-48; sire, Effie's Eileenmere J. 5th; J. A. Henderson & Sons, Danvers, Illinois 275.00

Queen Mother F A 5th 1959038; (Wm. J. Kuhfuss), calved 5-29-54; sire, Eileenmere 1032d; Maplecrest Farms, Oxford, Mich. 950.00

Barbara Woodson G. 1954304; (Timberline Farms), calved 7-14-54; sire, Eileenmere 1100th; Maplecrest Farms, Oxford, Mich. 850.00

Blackcap Princess of T. L.; (Timberline Farms), calved 10-22-53; sire, Whitney Prince 11th; Robert Malone, Decatur, Ill. 245.00

Miss Pride of Mercury 2102139; (Timberline Farms), calved 9-25-54; sire, Cesar's Mercury 5th; Bruce Cressap, Seymour, Illinois 320.00

Eileenmere Lady L. W. 101st 2012016; (Leslie Walker), calved 3-13-54; sire, Eileenmere 926th; Maplecrest Farms, Oxford, Michigan 500.00

Eileenmere Lady L. W. 103d 2012018; (Leslie Walker), calved 4-26-54; sire, Eileenmere 926th; Red Top Farm, Libertyville, Illinois 235.00

Eileenmere Elba L. W. 2070047; (Leslie Walker), calved 6-11-54; sire, Blackcap R. 38th; Harold Zobrist & Sons, Metamora, Illinois 220.00

Elba Princess 13th; (R. W. Chambers & Son), calved 4-25-50; sire, Prince D. D. 2d; Kenneth Coulter, Goodfield, Illinois 350.00

Georgina Dell 363d 1905712; (Lantz and Dickinson), calved 12-15-53; sire, Prince of Shadow Isle 3d; Red Top Farm, Libertyville, Illinois 550.00

E. F. Lassie 1286278; (Charles Frazee), calved 4-3-50; sire, R. L. S. Prince Eric 2d; Eglin & Sons, Congerville, Illinois 240.00

E. F. Homedale Missie 6th 1936921; (Charles Frazee), calved 6-26-54; sire, Barbara's Eileenmere 502d; Roger Pletsch, McNabb, Illinois 275.00

Jacksons Blackcap 2d; (John R. Jackson & Sons), calved 6-4-53; sire, Sharp's Prince Blackcap; Virgil Romine, Canton, Illinois 250.00

Blackcap Empress W. 42d 1954299; (Lawrence Worner), calved 3-4-54; sire, Eileenmere 1084th; Virgil Romine, Canton, Ill. 240.00

Energy of Green Valley W. 35th 1954298; (Lawrence Worner), calved 3-13-54; sire, Eileenmere 1084th; Roy Conrad, Monticello, Indiana 230.00

Princess Black R 2d 1809194; (David Beutel & Nelson Roth), calved 10-18-52; sire, Prince John's Blackcap; Boggess Bros., Madisonville, Kentucky 325.00

Eluna B 22d 1851758; (Larry Gene Reeser), calved 9-14-53; sire, Eileenmere Blackbird K. 51st; Roy Conrad, Monticello, Indiana 240.00

Echo Girl H. 3d 1311384; (Estel Embree), calved 7-24-50; sire, Enchanta's Eileenmere 44th; Harvey Plagemenn & Son, Saint Jacob, Illinois 250.00

Miss Robin M. 1814804; (Robert Malone), calved 12-9-53; sire, Eileenmere F. 57th; Silver Creek Acres, Saint Jacob, Illinois 285.00

Will Carey Shows

(Continued from page 152)

In addition to showing the Grand Champion steer at Wisconsin, Will Carey, Jr. also exhibited the Champion Angus Female of the Junior Show, a junior yearling Blackcap Bessie heifer. He also won a blue ribbon at the American Royal in Kansas City in the junior yearling class. At present, Will is assiting his father on the farm and is responsible for the feeding and handling of the herd.

James Daggs Has

(Continued from page 152)

grandson of Eileenmere Quality 487th out of a Queen Mother cow—her first two calves —from father Marion's herd. James, who has shown Angus for the past five years, is now a freshman at the University of Missouri.

Niagara Frontier Sixth Annual Sale

East Aurora, New York, Sept. 24th

SUMMARY:

51 Lots (Cows) $65,750.00, average $1289.21
Top 10 Head 32,000.00, average 3200.00

Top Cow—Erianna of The Ledges 3d 1982-405; calved April 17, 1954; sire, Prince Bandy of The Ledges 3d; dam, Bethel Erianna 3d; consigned by The Ledges, East Aurora, New York; purchased by Poplar Lane Farms, Le Roy, New York 7500.00

Second Top Cow — Runnymede Blackbird 485th 1820248; calved November 8, 1953; sire, Ankonian 32140th; dam, Good Hope Blackbird 8th; consigned by The Ledges, East Aurora, New York; purchased by Longleaf Plantation, Aiken, S. C. 4300.00

SALE REPORT

(This report includes lots which sold for $300.00 or more.)

COWS:

Pauline T of Elm Grove 8th 132943; (Malcolm Bailey), calved 4-24-54; sire, Blackcap Lad of Elm Grove 2d; Hobby Horse Farm, Geneva, New York 550.00

Royal Lady of Elm Grove 19th 142172; (Malcolm Bailey), calved 9-7-54; sire, Black Prince of Woodslea 3d; Stonycrest Farms, Oxford, Connecticut 1800.00

Blackcap Peaceful of Bolehill 134315; (Bolehill Farm), calved 4-2-54; sire, Eileenmere 1145th; Prospect Farms, London, Ontario, Canada 600.00

Elegance of Bolehill 135805, (Bolehill Farm), calved 9-14-54; sire, Eileenmere 1145th; Don Head Farms, Richmond Hill, Ontario, Canada 1050.00

Blackbird 15th of Dancote 1812334; (Dancote Farm), calved 9-1-53; sire, Great Oaks Prince Lucky; Dean Cummings, Orchard Park, New York 550.00

Miss Kemar 2040734; (Kemar Farm), calved 4-12-54; sire, Bent Lee Ensign 6th; Glen Farm, Newport, Rhode Island 650.00

Dee-L-Vee Blackcap Bessie 21st 1980668; (Dee-L-Vee Farms), calved 5-10-54; sire, Dee-L-Vee's Blackcap Revolution; Longleaf Plantation, Aiken, South Carolina 2450.00

Dee-L-Vee Gammer 15th 1980663; (Dee-L-

Vee Farms), calved 6-10-54; sire, Dee-L-Vee's Blackcap Revolution; C. T. Ranch, Miami, Oklahoma 1600.00

Dee-L-Vee Katinka 16th 1980669; (Dee-L-Vee Farms), calved 4-10-54; sire, Dee-L-Vee's Blackcap Revolution; Prospect Farms, London, Ontario, Canada 2000.00

Dee-L-Vee Miss Miniver 1980674; (Dee-L-Vee Farms), calved 1-3-54; sire, Prince M. of Red Gate 3d; Heckmeres Highlands, Valencia, Pennsylvania 2000.00

Dee-L-Vee Georgina 17th 1980661; (Dee-L-Vee Farms), calved 6-15-54; sire, Dee-L-Vee's Blackcap Revolution; Glen Farm, Newport, Rhode Island 375.00

Witch of Dee-L-Vee 10th 1980667; (Dee-L-Vee Farms), calved 5-12-54; sire, Dee-L-Vee's Blackcap Revolution; Sugar Loaf Farm, Staunton, Virginia 875.00

Dee-L-Vee Georgina 16th 1980666; (Dee-L-Vee Farms), calved 5-20-54; sire, Dee-L-Vee's Blackcap Revolution; Glen Farm, Newport, Rhode Island 700.00

Dee-L-Vee Miss Burgess 12th 1980665; (Dee-L-Vee Farms), calved 5-28-54; sire, Dee-L-Vee's Blackcap Revolution; Glen Farm, Newport, Rhode Island 500.00

Dee-L-Vee Erica 20th 1980664; (Dee-L-Vee Farms), calved 5-15-54; sire, Dee-L-Vee's Blackcap Revolution; Sugar Loaf Farm, Staunton, Virginia 300.00

Dee-L-Vee Quality 6th 1980670; (Dee-L-Vee Farms), calved 1-12-54; sire, Dee-L-Vee's Blackcap Revolution; R. G. Herzberger, Newfane, New York 375.00

Erica of Dee-L-Vee 16th 1980671; (Dee-L-Vee Farms), calved 2-10-54; sire, Dee-L-Vee's Eventuation 5th; R. G. Herzberger, Newfane, New York 375.00

Dee-L-Vee Queen 6th 1980672; (Dee-L-Vee Farms), calved 2-17-54; sire, Dee-L-Vee's Eventuation 5th; Kemar Farm, Dansville, New York 400.00

Dee-L-Vee Blackcap Bessie 20th 1922198; (Dee-L-Vee Farms), calved 5-16-53; Dee-L-Vee's Blackcap Revolution; Wendland Farm, Alden, New York 2250.00

Pauline of Whitmere 1744931; (Dee-L-Vee Farms), calved 5-18-52; sire, Bardolier of Gladmore; Stonycrest Farms, Oxford, Connecticut 1500.00

Dee-L-Vee Erosa 21st 1922199; (Dee-L-Vee Farms), calved 5-2-53; sire, Dee-L-Vee's Blackcap Revolution; Wendland Farm, Alden, New York 600.00

Dee-L-Vee Blackbird 24th 1922200; (Dee-L-Vee Farms), calved 4-12-53; sire, Dee-L-Vee's Blackcap Revolution; Glen Farm, Newport, Rhode Island 450.00

Black Mist of Agincourt 9th 1967823; (Dee-L-Vee Farms), calved 7-5-53; sire, Evader of Agincourt; J. H. Paterson, Kettleby, Ontario, Canada 900.00

Arcola Juanty 1443815; (Dee-L-Vee Farms), calved 4-3-51; sire, Kimbolier 4th, The Ledges, East Aurora, New York 625.00

Miss Burgess of Anoka W -135474-; (Edwards Brothers), calved 1-18-54; sire, Bandolier of Anoka 78th; Sinkola Plantation, Thomasville, Georgia 750.00

Barbara Rose of White Oak 11th -135743-; (Edwards Brothers), calved 10-26-53; sire, Blackcap of Maple Gables 65th; Prospect Farms, London, Ontario, Canada 1500.00

Hillcrest Blackbird Blossom 9th -132085-; (Edwards Brothers), calved 9-1-53; sire, Anokamere 16th; Glen Farm, Newport, Rhode Island 450.00

Ess Kay Gammer 4th 2014940; (Ess Kay Farm), calved 11-1-54; sire, Runacres Master Prince; Stonycrest Farms, Oxford, Connecticut 1500.00

Ess Kay Blackcap Bessie 11th 1928008; (Ess Kay Farm), calved 1-17-54; sire, Prince Sunbeam 324th; Stonycrest Farms, Oxford, Connecticut 1600.00

Ess Kay Georgina 8th 192801; (Ess Kay Farm), calved 5-10-54; sire, Runacres Master Prince; Hockhockson Farm, Eaton-town, New Jersey 2500.00

Ess Kay Juana Erica 10th 1928013; (Ess Kay Farm), calved 4-6-54; sire, Envious Burgess I. E.; Stonycrest Farms, Oxford, Connecticut 1300.00

Ess Kay Miss Burgess 16th 1928022; (Ess Kay Farm), calved 1-12-54; sire, Runacres Master Prince; Glen Farm, Newport, Rhode Island 850.00

Ess Kay Beulah 12th 1928010; (Ess Kay Farm), calved 5-18-54; sire, Runacres Master Prince; Drynoch Farms; Richmond Hill, Ontario, Canada 600.00

Ess Kay Miss Burgess 15th 1928009; (Ess Kay Farm), calved 1-10-54; sire, Runacres Master Prince; Glen-Ru Farms, Brockway, Pennsylvania 2500.00

Ess Kay Barbara 15th 1928012; (Ess Kay Farm), calved 2-19-54; sire, Runacres Master Prince; T. M. Sooon, Geneva, N. Y. 600.00

Ess Kay Barbara M. 12th 1928014; (Ess Kay Farm), calved 1-12-54; sire, Envious Burgess I. E.; T & J Farm, Williamsville, New York 475.00

Ess Kay Maid of Bummer 15th 1928018; (Ess Kay Farm), calved 4-7-54; sire, Ess Kay Prince G.; Kemar Farm, Dansville, New York 450.00

Ess Kay Miss Burgess 17th 1985271; (Ess Kay Farm), calved 6-13-54; sire, Ess Kay Prince G.; T & J Farm, Williamsville, New York 750.00

Ess Kay Blackbird 14th 1928020; (Ess Kay Farm), calved 5-20-54; sire, Ess Kay Prince G.; Glen Farm, Newport, R. I. 400.00

Gammer of The Ledges 2d 2079266; (Fred H. Reuter), calved 8-1-54; sire, Prince Bandy of The Ledges 7d; L. V. Wright, Streetsville, Ontario, Canada 4000.00

Georgina of The Ledges 8th 1982409; (Fred H. Reuter), calved 3-2-54; sire, White Gates Black Bardolier 15th; Dal'bairn, Pine Plains, New York 1900.00

Miss Burgess of The Ledges 6th 1982412; (Fred H. Reuter), calved 2-11-54; sire, White Gates Black Bardolier 15th; Windfields Farm, Ltd., Willowdale, Ont., Can. 2500.00

Edella of The Ledges 5th 1982408; (Fred H. Reuter), calved 4-1-54; sire, White Gates Black Bardolier 15th; T & J Farm, Williamsville, New York 700.00

Ledges Blackcap 6th 2079273; (Fred H. Reuter), calved 7-28-54; sire, Rally Eileenman 5th; Ankony Farm, Rhinebeck, New York 1575.00

Royal Lady of Prospect; (Prospect Farm), calved 9-7-54; sire, Bandolier of Anoka 74th; The Ledges, East Aurora, New York 2000.00

Reveries McHenry Barbara 5th -135459-; (Prospect Farm), calved 6-15-54; sire, Burgess Bandolier of Maple Grove 3d; Glen Farm, Newport, Rhode Island 425.00

Wendland Queen 8th 1972722; (Wendland Farm), calved 5-24-54; sire, Greystone Emperor 3d; R. G. Herzberger, Newfane, New York 375.00

Erica of Dee-L-Vee 13th 1474517; (Dee-L-Vee Farms), calved 8-30-51; sire, Dee-L-Vee's Eventuation; R. G. Herzberger, Newfane, New York 400.00

Wendland Belanda 4th 1952702; (Wendland Farm), calved 2-23-54; sire, Royal Bandolier of Dee-L-Vee 3d; Glen Farm, Newport, Rhode Island 375.00

For Better Feeding Results
CRIMP CRACK GRANULATE
EAR CORN and SMALL GRAINS
WITHOUT DUSTING

PEERLESS "Portable PTO" ROLLER MILL

Pull it anywhere to roll feed. Operates off tractor PTO. Convenient to use. Saves moving grain. Available in 6", 10" and 20" models. America's first and No. 1 Portable Roller Mill.

PEERLESS "Stationary" ROLLER MILLS

A size for every need. 5", 6", 10" and 20" Models! Also basic units. Any length elevator. Up to 400 bus. per hr. capacity. Thousands in use today. America's No. 1 Farm Size roller mill.

PEERLESS ROLLER MILL Ear-Corn Attachment

Convert the standard 10" or 20" Peerless Roller Mill into an All-Purpose mill by adding the ear corn attachment. Granulates ear corn into "dust free" feed. Avoid bloat and feed waste.

PEERLESS "CHALLENGER" All-Purpose Mill

One mill that does everything ... granulates ear corn, crimps or cracks all small grains. AVOIDS DUSTING. Complete Portable PTO or stationary models. A better mill for stockmen.

FREE LITERATURE ... for complete information and low prices write to:

PEERLESS EQUIP. CO. JOPLIN, MISSOURI

BROWER CALF "CREEP FEEDER"

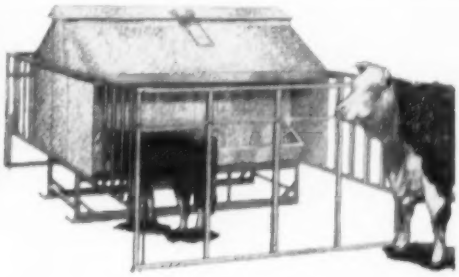

★ KEEPS COWS OUT— SAVES FEED

★ BIG CAPACITY— SAVES TIME AND WORK

★ MORE PROFIT— HEAVIER WEANING WEIGHT

Holds 30 bu. of feed — takes care of 40 calves. Designed to keep feed in hopper dry regardless of weather — no spoilage. One inch angle iron stalls keep out larger cattle. Stalls raise up and ride on canoey for easy towing through gates. Anchors solidly at all four corners — stays put.

Hopper and trough of heavy, rust-resisting Armco Zincgrip. Sturdy steel skids. Shipped knocked down to save freight. Easily assembled. ADAPTABLE FOR LAMBS with inexpensive conversion kit.

Write for literature and prices

BROWER MANUFACTURING CO., Box 9205, Quincy, Illinois

ANGUS CHAMPIONS AT EASTERN STATES—The two Aberdeen-Angus which were named grand champions at the Eastern States Exposition in West Springfield, Massachusetts, September 17 to 25, were both entries of Hockhockson Farm, Eatontown, New Jersey. At left is Edella H. F. 3d, junior and grand champion female, and also grand champion female of the Eastern Angus Futurity. At right is her full brother, Prince of Hockhockson 5th, senior and grand champion bull. Warren Grinde, herdsman at Hockhockson, is at halter.

THE SENATOR GIVES A HAND—Senator Albert Gore of Tennessee helps get a reluctant calf into the ring at the Gore, Gore and Migliore sale at Senator Gore's Farm near Carthage, Tennessee, September 19th. The sale average on 51 females was $1,312. Top was $7,500 for a Barbarosa heifer selling to A. F. Doran, Murray, Kentucky.

Whitley County A-A Breeders' Association Sale

Columbia, Indiana, September 13th

SUMMARY:

38 Lots	$8,955.00, average	$ 235.65
3 Bulls	770.00, average	256.66
35 Cows	8,185.00, average	233.85
Top 10 Head	3,325.00, average	332.50

Top Bull—Black Peer E. F. 20th 1965609; calved May 31, 1954; sire, Black Peer 500th of O. H.; dam, Blackcap 9th of Edgewood; consigned by Orville C. Briggs & Son, Columbia City, Indiana; purchased by Cletus Shriver, S. Whitley, Indiana $ 300.00

Top Cow—Blackbird of F. A. 63d 1763925; calved October 25, 1953; sire, Raona's Bandolier 81st; dam, F. A. Blackbird Katif; owned by Roger Woebbeking, Woodburn; purchased by Broad Acres Farm, Ft. Wayne, Indiana 430.00

SALE REPORT
(This report includes lots which sold for $200.00 or more.)

BULLS:

Revolution Prince 494th 2056155; (Edgar A. Sherbahn); calved 6-18-54; sire, L. C. Eileenmere 22d; Jesse Ott, Albion, Ind. 200.00

Black Burger of S A 1915516; (John D. Smith); calved 10-16-53; sire, Willgood Prince Elba; John Hooker, Columbia City, Indiana 210.00

COWS:

Pride of Windblown; calved 8-18-54; (James D. Adams); sire, Homeplace Bell Boy 19th; Kinsinger Angus Farm, Cambridge City, Indiana 250.00

Windblown's Enchantress 2111584; (Robert E. Fahl); calved 7-22-54; sire, Homeplace Bell Boy 19th; Herbert McCleary, Pierceton, Indiana 260.00

Pride Jane B 30th; (B. F. Bitting); calved 12-17-53; sire, Prince Quality of B.; Herbert McCleary, Pierceton, Indiana 210.00

Echo Erica Lassie B 8th; (B. F. Bitting); calved 1-7-54; sire, Prince Bandolier of B.; Herbert McCleary, Pierceton, Ind. 220.00

Echo Erica Lassie B 7th; (B. F. Bitting); calved 12-31-53; sire, Prince Bandolier of B.; Herbert McCleary, Pierceton, Indiana 225.00

Enid 4th of Edgewood 854723; (Orville C. Briggs & Son); calved 5-20-45; sire, Briar of St. Albans; Vic Schalliol, Mishawaka, Indiana 295.00

Edgewood Queen 30th 1965614; (Orville C. Briggs & Son); calved 9-11-54; sire, Black Peer 500th of O. H.; John D. Smith & Sons, Auburn, Indiana 230.00

I. H. F. Midwood 12th 1708104; (Indian Hill Farms); calved 10-3-52; sire, Baron Bandolier 5th; Eugene Mosier, Syracuse, Indiana 295.00

I. H. F. Erosa 1724634; (Indian Hill Farms); calved 4-26-53; sire, Baron Bandolier 5th; Paul Hostetler, Plymouth, Ind. 400.00

I. H. F. Midwood 20th 1870620; (Indian Hill Farms); calved 10-6-53; sire, Baron Bandolier 5th; Emery Pyle, Claypool, Ind. 245.00

I. H. F. Blackcap 21st 1941004; (Indian Hill Farms); calved 4-24-54; sire, Baron Bandolier 5th; Mrs. Wm. Pfeiffer, La Crosse, Indiana 295.00

I. H. F. Blackcap 20th 1940993; (Indian Hill Farms); calved 5-6-54; sire, Baron Bandolier 5th; John Hooker, Columbia City, Ohio 225.00

I. H. F. Irene 4th 1941007; (Indian Hill Farms); calved 4-9-54; sire, I H F Kelly 41st; T. A. Richardson, Howe, Indiana 250.00

Knoll View Blackcap 96th 1979559; (Cleve A. Miller); calved 5-22-54; sire, Ankonian 5259th; John Hooker, Columbia City, Ohio 210.00

Knoll View Blackcap 91st 1835006; (Mark E. Miller); calved 10-10-53; sire, Knoll View Bandolier 66; Paul Hostetler, Plymouth, Indiana 275.00

Earnest Erica 611th 2067719; (Henry I. Rumple); calved 4-15-54; sire, Earl Barbara; Charles Meade, Camden, Ind. 245.00

Yorkside Elba 63d 1949443; (John D. Smith); calved 5-10-54; sire, D. R. W. Erimere 2d; John Hooker, Columbia City, Indiana 210.00

Yorkside Evergreen 1949436; (John D. Smith); calved 4-20-54; sire, D. R. W. Erimere 2d; Herbert McCleary, Pierceton, Indiana 205.00

Blackbird Eileen V. 1961060; (Luther R. Vance); calved 5-20-54; sire, Bandoliermere 86th; Arthur Misner, Huntington, Indiana 260.00

Lieutenantrine V. 1961064; (Luther R. Vance), calved 8-20-54; sire, Black Knight of Lakewood; Herbert McCleary; Pierceton, Indiana 220.00

Woodbrook Queen V. 1905500; (Luther R. Vance); calved 10-26-53; sire, Black Peer 500 of O. H.; Wm. Pfeiffer, La Crosse, Indiana 305.00

Woodbrook Blackcap L. V. 53d 1759433; (Luther R. Vance); calved 1-6-53; sire, Black Peer 500 of O. H.; Frank Miller, Manchester, Indiana 410.00

Eileenmere's Carol 2030305; (Max Weybright); calved 7-10-54; sire, I. C. Eileenmere's 34th; John Hooker, Columbia City, Indiana 200.00

Bradford's Golden Opportunity Sale

Happy, Texas, September 5th

SUMMARY:

72 Lots	$24,415.00, average	$ 339.00
2 Bulls	1,250.00, average	625.00
70 Cows	23,165.00, average	330.92
Top 10 Head	7,110.00, average	711.00

Top Bull—Bradford Prince E. 42d 2045153; calved June 23, 1954; sire, Prince Evascus; dam, Winsome G. 10th of Troy; purchased by James V. Curtis, Melrose, New Mexico 700.00

Top Cow—Coquette of Ada C. 1886908; calMarch 17, 1954; sire, Emulous 700th; dam, Thornwell Alta 51st, purchased by Luckett Angus Farms, Marana, Arizona 1100.00

SALE REPORT:
(This report includes lots which sold for $275.00 or more).

BULLS:

Quality Prince of PAMC 1817781; (Panhandle A&M College) calved 8-18-53; sire, Quality Prince of D; Arlie Hudson, Ft. Supply, Oklahoma 550.00

COWS:

Bradford Queen Mother 5th 1885092; calved 4-13-54; sire, Bradford Prince 217th; Burch Johnson, Newstadt, Ravia, Okla. 425.00

Bradford Blackbird 12th 2024777; calved 5-3-54; sire, Bradford Prince 217th; James E. Kemp, Midlothian, Texas 500.00

Bradford Blackbird 14th 2024769; calved 6-27-54; sire, Prince Evascus; Bill Norman & Son, Dougherty, Texas 400.00

Jilt 2d of Valleymere 2009569; calved 7-21-54; sire, Master Prince of Essar 3d; Luckett Angus Farms, Marana, Arizona 1000.00

Bradford Blackcap Effie 11th 2024767; calved 7-6-54; sire, Prince Evascus; Luckett Angus Farms, Marana, Arizona 550.00

Bradford Pride 3d 2045152; calved 7-28-54; sire, Prince Evascus; Hal Owen, Yukon, Oklahoma 300.00

Bradford Georgina 7th 2045160; calved 9-12-54; sire, Bradford CTE Prince; Luckett Angus Farms, Marana, Arizona 500.00

Bradford Witch 6th 1885093; calved 4-25-54; sire, Bradford Prince 217th; Luckett Angus Farms, Marana, Arizona 400.00

Bradford Lucy 1885086; calved 4-14-54; sire, Oxbow Eileenmere 85th; James V. Curtis, Melrose, New Mexico 350.00

Bradford Entro Erica 7th 1796757; calved 9-3-53; sire, Prince Evaxus; Summers Brothers, Dimmitt, Texas 290.00

Lady Blackbird 9th of Ivanhoe 1894407; calved 11-1-53; sire, Carl C. 2d of Sunny Dale; C. A. Rapp & Son, Estelline, Texas 300.00

Bradford Blackcap Effie 8th 1796762; calved 10-12-53; sire Bradford CTE Prince; Luckett Angus Farms, Marana, Arizona 400.00

Caprock Farms Blackcap 3d 1935166; calved 11-26-53; sire, Oak Ridge Prince 45th; 77 Ranch, Wichita Falls, Texas 350.00

Caprock Farms Blackbird 5th 1935167; calved 11-21-53; sire, Oak Ridge Prince 45th; Bonnie Haberer; Muleshoe, Texas 300.00

Edwina LV 104th 1970673; calved 2-19-54; sire, Prince 105th of Lake View 2d; B. H. Graham, Pauls Valley, Oklahoma 310.00

Blackcap B. 2d of 4M 1785413; calved 10-24-53; sire, Prince Oldfield of Ferndale; R. C. Burns, Smithfield, Texas 525.00

Bummer Maid V. 1926900; calved 1-3-54; sire, Master Prince of Essar 3d; Luckett Angus Farms, Marana, Arizona 480.00

Bradford Blackbird Beauty 1885077; calved 3-27-54; sire, Prince Evascus; A. C. Chesher, Littlefield, Texas 285.00

Bradford Edwina 1885060; calved 1-31-54; sire, Prince Sunbeam 745th; A. C. Chesher, Littlefield, Texas 325.00

Bradford Maid of Bummer 7th 1885080; calved 1-12-54; sire, Bradford CTE Prince; Luckett Angus Farms, Marana, Arizona 400.00

Blackcap of Glyn Mawr 67th 1033007; calved 6-9-47; sire, Burgess 101st; H. Marvin, Giles, Texas 285.00

Bradford McBarbro 1394339; calved 2-21-51; sire, Erwin Marshall C. H. 3d; A. C. Chesher, Littlefield, Texas 335.00

Bandolier's Belle 1408116; calved 5-23-51; sire, Bandolier of Bellevue; Jim Mac Hall, McLean, Texas 350.00

Revo Blackcaps 3d 1332775; calved 4-9-50; sire, Black Prince of Oakview 3d; Mrs. Ora V. Saunders, McLean, Texas 400.00

Proud Princess 16th 1250851; calved 4-6-49; sire, Prince Elgon of G. E.; I. H. Smith, Tulia, Texas 325.00

Bradford Elba Erica 1590334; calved 1-12-52; sire, Bradford CTE Prince; Mrs. Ora V. Saunders, McLean, Texas 350.00

Elman Erica 916021; calved 7-20-45; sire, Billy Burgess; Flynn W. Stewart, Wichita Falls, Texas 400.00

Lady Evergreen 3d of Ivanhoe 1278066; calved 2-3-53; sire, Prince Sunbeam 686th; H. B. Thornton, Lockney, Texas (calf included) 390.00

Zara of Lowland 1711048; calved 3-15-53; sire, Prince of Jerry Boy; A. C. Chesher, Littlefield, Texas 310.00

Quality Blueblood Lady J. 3d 1790997; calved 12-25-52; sire, Quality Prince 19th; A. C. Chesher, Littlefield, Texas 330.00

Bradford Georgina 2d 1472739; calved 7-18-51; sire, Prince Eric of Essar; Clarence Burch, Ravia, Oklahoma 650.00

Bradford Georgina 1534918; calved 7-3-51; sire, Master Prince 2d; Newstadt Brothers, Ardmore, Oklahoma 535.00

Bradford Blackbird Lass 1252121; calved 3-28-50; sire, Black Peer 35th of Angus Valley; Guy C. Saunders, McLean, Texas 340.00

Grote Elba Erica 3d 1393147; calved 11-8-50; sire, Steve 4th; A. C. Chesher, Littlefield, Texas 310.00

Bradford Georgina 8th 2045165; calved 11-12-54; sire, Bradford Prince 217th; Luckett Angus Farms, Marana, Arizona 1000.00

DUROCS

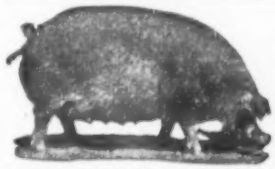

The Practical Farmer's Choice! Why?

Because, DUROCS GROW FASTER ON LESS FEED. For larger litters of faster growing pigs choose DUROCS — the leading breed of swine in the U. S. A.

The DUROC ASSOCIATION is ready to help you start making more money with DUROCS. For FULL INFORMATION, WRITE TODAY!

UNITED DUROC RECORD ASS'N.

Room 3, Duroc Bldg., Peoria 3, Illinois

Aberdeen-Angus Breeders

Advertise in one of the country's leading livestock states—Wyoming.

Please write for rates

WYOMING STOCKMAN-FARMER

110 E. 17th Cheyenne, Wyoming

A NEW HISTORY OF THE CALIFORNIAS

Covering the Spanish and Mexican Periods

Historical Sketches of the Californias

By Phillip S. Rush, Publisher, The Southern California Rancher, P. O. Drawer No. 31, San Diego 12, California.

Single copies $3. Five or more copies to one address in one shipment, $2.50 each. No C.O.D. or Consignments.

This Book Should be in Every Library and School

....WHAT WILL HE WEIGH?

Never before has the question of weight and gaining ability been more important in the Angus business than it is today. This is especially true in the case of young bulls.

With a GASCOIGNE portable combination scale, stanchion and squeeze you can weigh your cattle where they are. No need to truck them to a central scale.

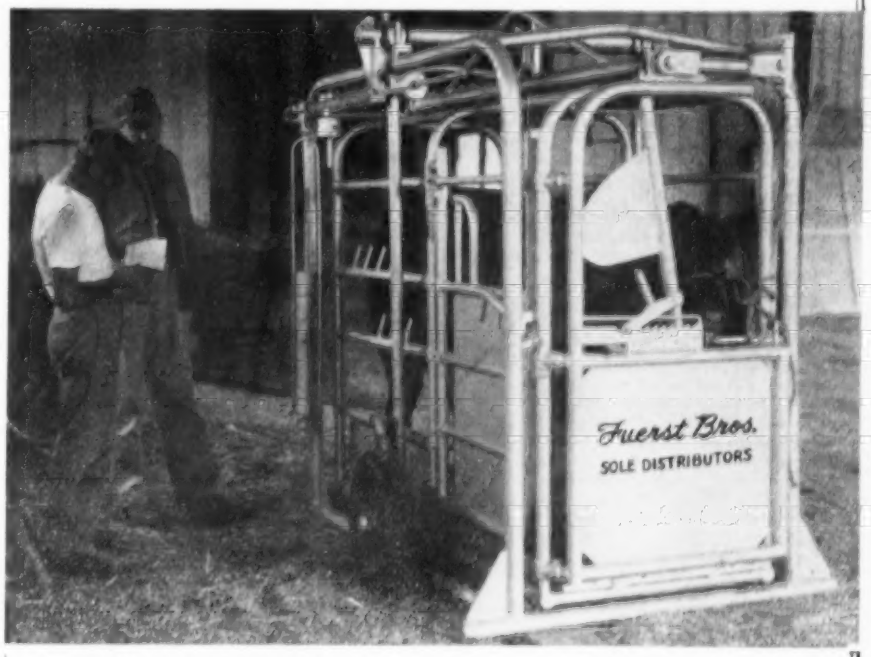

The GASCOIGNE has many advantages: It is an extremely accurate and rugged beam type scale. The scale platform is set on 4 self-aligning ball bearings. The platform is cleated and non-skid. Restless animals do not affect weighing accuracy.

With the GASCOIGNE wheels need not be removed to set the scale on the ground for weighing. It takes only 1 minute to change the GASCOIGNE from transport to weighing. No need to use a jack, winch, or other complicated mechanical method. When finished weighing the scale is locked out of action with a single lever, and in short order.

As a stanchion and squeeze the GASCOIGNE has many uses on an Angus farm. It is adjustable for length and width of animals. Cattle are held securely for veterinary work. Cattle are brought in from the back, released through the front by the remote control stanchion.

Price of the GASCOIGNE combination portable scale, stanchion and squeeze is $795.00 f.o.b. New York. **Low freight rates apply. The price includes tires and everything necessary for operation. There are no extras to buy. FUERST BROTHERS, Inc., Pine Plains, New York, are the sole American distributors for the GASCOIGNE. It is shipped to you assembled and is ready to use in a few minutes.**

For further information address

P. O. Box 238, WEBSTER CITY, IOWA

J. B. McCorkle's recent production sale of young bulls at the farm near Smithville, Missouri, averaged $1,108 on 27 head. The top ten head averaged $2,060. The high selling individual of the sale was a son of Elban Bardolier 3d, Bardolier M 2d who was purchased by Ashland Farms of Wild Rose, Wisconsin, for $4,100. Picture above was taken at the pre-sale showing of the cattle at McCorkle Park where the sale was held. McCorkle is shown pointing out some of the brood females in a nearby pasture.

Corn Belt A-A Sale

Forrest, Illinois, September 17th

SUMMARY:

52 Lots	$10,370.00, average	$ 199.42
8 Bulls	2,130.00, average	266.25
44 Cows	8,240.00, average	187.27
Top 10 Head	3,070.00, average	307.00

Top Bull—Eileenmere T. F. 185th 1904450; consigned by George Stoerger & Sons, Monticello, Illinois; calved September 20, 1953; sire, Eileenmere 928th; dam, Gaiety Bandelier; purchased by Arthur Little, Rantoul, Illinois **405.00**

Top Cow—Missouri Barbara T. F. 4th 1600-832; consigned by George Stoerger & Sons, Monticello, Illinois; calved May 2, 1951; sire, Eileenmere 928th; dam, Miss Barbara 87th; purchased by Mr. and Mrs. Russell G. Barron, Gardner, Illinois **420.00**

SALE REPORT

(This report includes lots which sold for $175.00 or more.)

BULLS:

Eileenmere H 47 1936951; (Earl Senesac), calved 3-25-54; sire, Eileenmere 1121st; Ernest Wright, Champaign, Illinois 270.00

B Bar D Eileenmere 68th 2037095; (R. W. Chambers), calved 3-15-54; sire, Eileenmere R. D. 33d; Henry Bern, Clifton, Ill. 270.00

B Bar D Eileenmere 69th 2037094; (R. W. Chambers), calved 4-15-54; sire, Eileenmere R. D. 33d; Donald L. Thessfeld, Milford, Illinois 200.00

Bandolier Choice 1995569; (Ray Herron), calved 5-26-54; sire, Elbon Bandolier 3d; Ira Ratcliff, Martinton, Illinois 250.00

Eileenmere P. C. 8th 1961225; (Roth Farms), calved 6-27-54; sire, Eileenmere R. G 104th; Roland King, Ashkum, Ill. 275.00

Roseann Envoy 83d 1818863; (Donald E. Williams & Son), calved 3-7-53; sire, Roseann Envoy 640th; Frank Silver, Urbana, Illinois 205.00

COWS:

Lady Ephemera E. B. 2034110; (Emil Bahler & Sons), calved 3-23-54; sire, Eileenmere 660th; D. M. Townsend, Roberts, Illinois 245.00

Elba of Bahler 8th 2047122; (Emil Bahler & Sons), calved 4-21-54; sire, Eileenmere 660th B.; Harold Hoppler, Roberts, Ill. 205.00

Eileenmere Krimeta B. B. 3d 1819547; (Burkett Brothers), calved 4-30-53; sire, Eileenmere T. F. 6th; Earl Metz & Son, Forrest, Illinois 195.00

Eileenmere El Daru B. B. 1913900; (Burkett Brothers), calved 5-5-53; sire, Eileenmere T. F. 6th; Taylor Brothers, Kankakee, Ill. 180.00

Queen Ann's Beauty 2d 876672; (Harry Brubaker), calved 5-9-45; sire, Double Burgess Bradmar; Victor Englebrecht, Forrest, Illinois 190.00

Miss Blackbird 33d of B Bar D 1921800; (R. W. Chambers), calved 3-13-54; sire, Prince 34 of B Bar D; Taylor Brothers, Kankakee, Illinois 215.00

Erica Queen MC 2d 1608056; (L. R. Downs & Sons), calved 4-17-52; sire, Eveenmere 39th; Crawford Hallam, Eureka, Illinois 190.00

Maplewood Elba B. 806041; (Harold Hoppler), calved 4-17-44; sire, Eileenmere B. 49th; Ray Steiman, Melvin, Illinois 195.00

Blackcap Myrna 5th 1029726; (Harold Hoppler), calved 6-1-47; sire, Fountain Glen Eileenmere 4th; Crawford Hallam, Eureka, Illinois 275.00

Blackcap Rotha 1522902; (Roth Farms), calved 11-28-51; sire, Master Prince of R. K. 14th; Joseph Coyne, Pontiac, Illinois 205.00

Blackcap Missie T. F. 28th 2050828; (George Stoerger & Sons), calved 5-3-54; sire, Eileenmere 928th; Crawford Hallam, Eureka, Illinois 175.00

Erica of T. F. 63d 2050829; (George Stoerger & Sons), calved 5-4-54; sire, Eileenmere 928th; Earl Metz, Forrest, Illinois 200.00

University Bird 9th 1155862; (Keith V. Turner), calved 3-25-49; sire, Blackcap Eileenmere 299th; John Osterman, Dana, Illinois 215.00

Barbara Dee 2024526; (Donald E. Williams & Son), calved 4-6-54; sire, Bandolier's Quality 9th; Ray Steiman, Melvin, Illinois 245.00

Blacapulcete W. 4th 2024531; (Donald E. Williams & Son), calved 5-10-54; sire, Dee Bardoliams; Ivan Wilkining, Cissna Park, Illinois 180.00

Erica Bell Bandolier 1265379; (Roth Farms), calved 3-13-50; sire, P. F. Elora Bandolier; Gerald Shambrook, Roberts, Ill. 220.00

Erica of Sportsman 1288071; (Roth Farms), calved 3-27-51; sire, V. M. Elba Prince; Victor Englebrecht, Forrest, Illinois 205.00

Lady Blackbird P. 90th 1489974; (Roth Farms), calved 5-12-51; sire, Broadus Elbamere; Victor Englebrecht, Forrest, Ill. 215.00

V. C. Swigart A-A Sale

Clinton, Illinois, September 3d

SUMMARY:

47 Lots	$11,385.00, average	$ 242.23
1 Bull	800.00, average	800.00
46 Cows	10,585.00, average	230.10
Top 10 Head	4,135.00, average	413.50

Top Bull—Elban Bardolier S. 1522207; calved January 18, 1952; sire, Elban Bardolier 3d; dam, Erica of El-Jon; purchased by Clyde Wade, Clinton, Illinois **800.00**

Top Cow—Miss Burgess S. 68th 2049054; calved April 3, 1954; sire, Bandoliermere 41st; dam, Miss Burgess B. 67th; purchased by Warren Stevens, Jr. & Son, Wapella, Illinois **480.00**

SALE REPORT:

(This report includes lots which sold for $200.00 or more.)

COWS:

Blackbird of G. P. 2d 1163246; calved 5-24-49; sire, Blackmere W. 11th; J. D. Moberly, Clinton, Illinois 300.00

Princess Eborea of H. 2d 1215068; calved 10-10-49; sire, Prince Sunbeam 326th; Homer Stoutenborough, Kenney, Illinois 315.00

Blackcap Judy R. 28th 1326951; calved 10-23-49; sire, Eileenmere 499th; Vernon Schrock, Clinton, Illinois 270.00

Blackcap Effie S. 50th 1302633; calved 2-2-50; sire, Hardwickmere 122d; Kenneth Thomas, Harristown, Illinois 290.00

Blackcap Missie T. F. 10th 1465045; calved 5-24-51; sire, Eileenmere 928th; Kenneth Thomas, Harristown, Illinois 300.00

Elba Dell 10th 1517433; calved 11-12-51; sire, Hardwickmere 122d; J. D. Moberly, Clinton, Illinois 245.00

Blackcap Effie S. H. 2d 1642647; calved 6-4-52; sire, Eileenmere W. 472d; Arch Gaines, Dewitt, Illinois 240.00

Blackcap Judy S & S 52d 1628085; calved 8-18-52; sire, Maple Lane Erica; Kenneth Thomas, Harristown, Illinois 300.00

Josephine D. 1817568; calved 4-18-53; sire, Enlate Eric; Ralph Renaharger, Cisco, Ill. 225.00

Swigarts Queen 1828354; calved 6-11-53; sire, Hickory Point Blackcap Lad 2d; Kenneth Thomas, Harristown, Illinois 215.00

Miss Burgess of Timberline 22d 1640971; calved 4-1-52; sire, Bardolier of Timberline; R. Leo Malone, Oreana, Illinois 200.00

Blackcap Effie V. S. 2d 1719973; calved 12-15-52; sire, Bandoliermere 41st; Thomas O'Brien, Clinton, Illinois 225.00

Blackcapborough 23d 1775196; calved 4-30-53; sire, Moore Prince Sunbeam 21st; R. Leo Malone, Oreana, Illinois 245.00

Maid of Burgess B. D. 16th 1751553; calved 5-15-53; sire, Homeplace Eileenmere 51st; Clyde Wade, Clinton, Illinois 400.00

Erica of V. C. S. 1828358; calved 5-27-53; sire, Bandoliermere 41st; Malone & Roberts, Oreana, Illinois 450.00

Blackcap Effie H. P. 53d 1854172; calved 6-1-53; sire, Eileenmere F. 60th; Kenneth Thomas, Harristown, Illinois 200.00

Jacksons Eileenmere 7th 1766511; calved 7-3-53; sire, Sharp's Prince Blackcap; R. Leo Malone, Oreana, Illinois 300.00

Grenadiers Blackcap Lady C. 3d 1921906; calved 7-22-53; sire, Grenadier 21st of Deerecreek; Kenneth Thomas, Harristown, Illinois 205.00

Blackcap Gwynn 53d 1939146; calved 8-1-53; sire, Bandolier 187th of Wilton; R. Leo Malone, Oreana, Illinois 330.00

Blackcap Dell L. 273d 1804425; calved 9-9-53; sire, Eileenmere F. 29th; Arvis Gadberry, Elwood, Illinois 235.00

Bar Elba S. 4th 1872785; calved 10-1-53; sire, Eileenmere S. 448th; John P. Clay, Chicago, Illinois 200.00

Swigarts Blackbird 1981425; calved 10-26-53; sire, Shadow Isle Prince 4th; W. D. White, Neoga, Illinois 200.00

Blackcap Effie of Brettwood 2d 1765353; calved 11-20-53; sire, Prince Eric of Warrendale 16th; Ralph Renabarger, Cisco, Ill. 210.00

Erics Eileen S. 2031409; calved 1-14-54; sire, Hardwickmere 122d; D. M. Townsend, Roberts, Illinois 225.00

Erica of V. S. 2d 2049055; calved 4-14-54; sire, Bandoliermere 41st; Glen Marlow, Maroa, Illinois 160.00

The 4 Wynnes Angus Farm Complete Dispersal Sale

Kaufman, Texas, September 2-3

SUMMARY:

237 Lots	$212,655.00, average	$ 897.27
13 Bulls	16,700.00, average	1284.61
224 Cows	195,955.00, average	874.79
Top 10 Head	46,750.00, average	4675.00

Top Bull—Prince T 198th of SAF 1693353; calved October 13, 1952; sire, Prince 105th of T. T.; dam, Miss Burgess of FOF; purchased by Rocking R Ranch, Sanger, Texas 7600.00

Top Cow—Steveway Barbarosa 1700600; calved April 2, 1953; sire, Prince Burgess C. S.; dam, Barbarosa C. S. 4th; purchased by Bowie Stock Farm, Frisco, Texas 7500.00

SALE REPORT:
(This report includes lots which sold for $1000.00 or more.)

BULLS:

Prince T 244th of SAF 1765619; calved 6-24-53; sire, Prince 105th of T. T.; Frank Newsom, Seminole, Oklahoma 2800.00

Prince Escort 3 of 4 Wynnes 1879640; calved 3-7-54; sire, Prince 106 SAF; C. W. Chandler & Bailey, Nocona, Texas 1250.00

Bandolier 5 of 4 Wynnes 1906073; calved 1-4-54; sire, Bandolier of Mahraps; Sol & Ernestine Mayer, San Angelo, Texas 2275.00

COWS:

Edna Eileen 3 of Haystack 1840827; calved 1-17-54; sire, Manor Evidence Grenadier; Sieteco Angus Farm, Broken Arrow, Okla. 6200.00

Blackcap Bessiemere of FB 2 1774778; calved 9-2-53; sire, Prince Sunbeam 612th; H. G. Weil, Dallas, Texas 1500.00

Karama of Red Gate 31st 1808209; calved 5-17-53; sire, Imp. Prince of Rowley; R. D. Angus Farm, Broken Arrow, Okla. 2200.00

(Entry) Calf; calved 1-16-55; Johnson & Neustadt & Ravis, Ardmore, Oklahoma 1500.00

Hockhockson's Gammer Delight 1171936 calved 2-10-49; sire, Jupiter Eric of Eynsham; Haystack Angus Ranch, Longmont, Colorado 5400.00

Blue Boy's Pride 8th 1251859; calved 2-14-50; sire, Blueboy Lad 16th; Rocking R Ranch, Sanger, Texas 1800.00

(Entry) Calf; calved 1-2-55; Deep Valley Farm, Little Rock, Arkansas 3500.00

As L. R. Morford (The Chain Man) used to say:

"BUY MORFORD CHAINS—YOU'LL NEVER REGRET IT"

Take advantage of the Morford Price Schedule:

1 to 24 Neck Chains—list price

25 to 50 Neck Chains—list, less 5¢ each

51 to 100 Neck Chains—list, less 10¢ each

101 to 200 Neck Chains—list, less 15¢ each

Over 200 Neck Chains—list, less 20¢ each

The "Best Dressed" Angus Wear Morford Chains

You need 'em — We have 'em — Order Now

MORFORD SPECIALTY COMPANY—IOWA CITY, IOWA

Poland China World

Official Publication of the Poland China Record Association

1 year $1.00 3 years $2.00

501 E. Losey St.

GALESBURG, ILLINOIS

"Gene—The Universal Calf"

A Genetics Story — $1 a copy

Place your order at once. Will be off the presses about February 15th.

The Aberdeen-Angus JOURNAL

Webster City, Iowa

FARNAM TRAK-TOR Sprayers

Powered By NYRO "NYLON-ROLLER" PUMP

Plenty of pressure and volume for *any* and *all* spraying jobs.

UP TO 350 POUNDS PRESSURE

Volume — 4½ Gals. Per Minute At Normal PTO Speed!

BETTER BUILT Sprayers with all brass fittings, "leak-proof" ferruled hose connections, Neoprene spray hose! Quality-built throughout, yet priced for less.

Variety of Models — High Pressure "gun-type" sprayers for livestock, orchard and barn spraying! Wide-Jet units for field and crop spraying! Multi-Purpose units for all spray jobs!

WRITE For Catalog showing complete line of Trak-Tor Sprayers, *all at new low prices.* Also details of "30-Day Trial Plan." Sent air-mail! Mail coupon or write —

FARNAM COMPANIES
Dept. 2 Omaha, Nebraska

FARNAM COMPANIES Dept. 2
8701 No. 29th St. — Omaha, Nebraska

Send Trak-Tor Sprayer Catalog, new low prices and details of "30-Day Trial Plan" to

Name _____

Address _____

City _____ State _____

THE KINLOCH TOP—Is Kinlochmere 99th, of the Kinloch Farms production sale at Supply, Virginia, on October 18. Half interest in this son of Kinlochmere 23d went to Angus Manor Farm, Peterborough, Ontario, Canada, for $18,500. In the picture, (left to right) are Jim Hartley and owner Irvin Schenk, of Angus Manor Farm; Lee Butler, owner of Kinloch Farm, with George Fry of Kinloch at the halter.

The Kinloch average of 45½ lots was $1,722; 4½ bulls averaged $4,505; 41 females averaged $1,375. Top female was Kinloch Juana 3d selling for $6,950 to Heckmeres Highlands, Valencia, Pennsylvania. A detailed report will appear later.

Angus Valley Erica 52 1811037; calved 10-27-53; sire, Black Knight 98th of AV; J. W. Gable, Fayetteville, Arkansas 3400.00

Erica 26 of Essar 1931762; calved 5-6-54; sire, Shadow Isle Prince 37; Haystack Angus Ranch, Longmont, Colorado 3000.00

M. Elegant F. 2d of Sun Up 1203424; calved 5-7-49; sire, Eileenmere J. 7th; Paul Karcher, Troup, Texas 1300.00

Rosemoor Evergreen 2d 1177139; calved 2-11-49; sire, V. M. Prince Junneren; Byars Royal Oaks, Tyler, Texas 1400.00

Elko Bell Bundy Maid 1314491; calved 6-30-50; sire, Burgess Eric 10th; Neustadt Bros., Ardmore, Oklahoma 1000.00

Erica of Cedar Hill 1578472; calved 11-13-51; sire, Resolution Bardolier 2d; Dunraven Ranch, Buda, Texas 1600.00

Miss Burgess Baroness B. 1361282; calved 5-5-50; sire, Blackcap Byron of B. S. F.; Dunraven Ranch, Buda, Texas 1500.00

Angus Valley Barbara 31st 1619645; calved 5-7-52; sire, Black Peer 28th of Angus Valley; Magic Valley Ranch, Dallas, Tex. 1500.00

Bardolier Erica Lass 1331112; calved 7-15-50; sire, Bardolier Eric; Dunraven Ranch, Buda, Texas 1400.00

Chimera 4th BDW 1972575; calved 5-24-54; sire, Alford's Quality Prince 175th; H. J. Yoakum, Hockley, Texas 1100.00

Mignonne of Haystack; calved 3-26-54; sire, Prince Eric of Sunbeam; Magic Valley Ranch, Dallas, Texas 1950.00

Gallagher's Gammer 2 1701088; calved 1-18-53; sire, Burgess Bandolier of Anoka 10th; Bowie Stock Farm, Frisco, Texas 1100.00

Erica's Edwina of L. W. 1175417; calved 9-19-48; sire, Erica of Locustwood; Roy Doyle, Mangum, Oklahoma 1000.00

Ida 3d of Double Diamond 847155; calved 6-25-45; sire, Prince Sunbeam 15th; Sieteco Angus Farm, Broken Arrow, Okla. 1050.00

Blackcap Bessie 2 of Mar 1730072; calved 4-17-53; sire, Prince Eric of Sunbeam; Magic Valley Ranch, Dallas, Texas 1850.00

Georgina 470 of SAF 1815712; calved 9-10-53; sire, Prince 105 of T. T.; Bowie Stock Farm, Frisco, Texas 2000.00

Fairway Barbara McHenry 3d 1628713; calved 2-28-52; sire, Bethel Bandolier 7th; Dunraven Ranch, Buda, Texas 1550.00

AP Bridesmaid 1558527; calved 1-2-52; sire, Prince Envious of Bates; Haystack Angus Ranch, Longmont, Colorado 1450.00

AV Winsome Witch 8th 1649265; calved 9-4-52; sire, Black Peer 28th of Angus Valley; H. J. Yoakum, Hockley, Texas 1425.00

Georgina 288 of SAF 1693331; calved 4-2-52; sire, Prince Everbest SSS 11th; H. G. Weil, Dallas, Texas 1050.00

Blackcap Bessie of Paris 799130; calved 7-27-44; sire, Burgess 16th; H. J. Yoakum, Hockley, Texas 1100.00

McHenry Barbara 343d of SAF 1693332; calved 6-26-52; sire, Prince Everbest SSS 11th; Marvin Browder, Ft. Worth, Tex. 1650.00

Blackbird 450th of SAF 1815691; calved 5-15-53; sire, Everbest Prince; Magic Valley, Dallas, Texas 1100.00

M & L Barbaramere T 1732131; calved 5-7-52; sire, Barbara Bandolier of Don Head; Kemp Ranch, Midlothian, Texas 1200.00

(Entry) Calf; calved 1-17-55; Magic Valley Ranch, Dallas, Texas 1200.00

Gayety of RLS 1599560; calved 6-18-52; sire, Prince Sunbeam 710th; H. J. Yoakum, Hockley, Texas 1000.00

Black Empress A. of Gillfield 877687; calved 9-28-45; sire, Eileenmere 50th; Joe Mills, Seminole, Oklahoma 2650.00

Blackcap Empress of Alford 1275709; calved 5-29-50; sire, Alford's Quality Prince 23d; Black Mark Farm, Lewisville, Tex. 1050.00

Black Jestress of Den-Mor 2 2068947; calved 1-26-54; sire, Prince Peer A. V.; H. G. Weil, Dallas, Texas 1650.00

Angus Valley Juana Erica 23d 1155748; calved 1-31-49; sire, Prince Sunbeam 195th; Urban & John Simon, Madison, Kansas 1000.00

Blackcap Bessie of 77 1581423; calved 4-17-52; sire, Black Evader F. B.; Dunraven Ranch, Buda, Texas 1500.00

Princess Eva 3d of Sunbeam 1255989; calved 11-19-49; sire, Prince Sunbeam 29th; Byars Royal Oaks, Tyler, Texas 1400.00

Blackcap Bessie 234 of SAF 1555165; calved 9-5-51; sire, Prince Everbest SSS 11th; H. J. Yoakum, Hockley, Texas 1300.00

Blackcap Bessie 46 of 4 Wynnes; calved 1-5-55; sire, Prince 105th of T. T.; Bowie Stock Farm, Frisco, Texas 1200.00

Karama 10 of Sun Lake 1973202; calved 5-2-54; sire, Black Prince of Sun Lake; John Mecom, Houston, Texas 1250.00

Blackjack Lass C. 67th 726702; calved 5-27-43; sire, General 24th of Lonjac; H. B. Ducus, Henryetta, Oklahoma 1325.00

Alford's Blackbird 3d 924223; calved 6-23-46; sire, Prince Eric of Sunbeam; Sieteco Angus Farm, Broken Arrow, Oklahoma 3600.00

Miss T. L. Erica 1000680; calved 8-16-46; sire, Envious Blackcap W. 6th; Rocking R Ranch, Sanger, Texas 1200.00

Pride Eric's Barbara 5th 1036792; calved 7-30-47; sire, Ravenswood Pride Eric; Paul Karcher, Troup, Texas 1200.00

Elleralie Pride 4th 1062396; calved 2-21-48; sire, Prince Sunbeam 249th; Kemp Ranch, Midlothian, Texas 1650.00

Blackbird of R. L. S. 5th 888367; calved 7-16-45; sire, Prince Eric of Sunbeam; Sieteco Angus Farm, Broken Arrow, Okla. 1050.00

Blackcap Bessie 461 of SAF 1815706; calved 6-27-53; sire, Prince 105th of T. T.; Sieteco Angus Farm, Broken Arrow, Okla. 1000.00

Paulinamere 18 1727490; calved 2-2-52; sire, Eileenmere 1050th; Sieteco Angus Farm, Broken Arrow, Oklahoma 2500.00

Hockhockson's Georgina 4 1715669; calved 1-2-53; sire, Prince Sunbeam 453d; Hockhockson Farm, Eatontown, New Jersey 1325.00

Bessie 19 of Sun Lake 1973300; calved 5-20-54; sire, Black Prince of Sun Lake; Rutta Angus Farm, Columbus, Texas 1000.00

Blackcap Bessie of Magnolia 21 1749633; calved 5-3-53; sire, Prince Sunbeam 120th; Bowie Stock Farm, Frisco, Texas 1650.00

4 Wynnes Maid of Bummers 24 1937044; calved 7-3-54; sire, Prince 105th of T. T.; T. F. Murchison, San Antonio, Texas 1000.00

Miss Burgess of CC 5 1568347; calved 1-28-52; sire, Prince Keillor 7th; Rocking R Ranch, Sanger, Texas 1000.00

Burgess Miss of 4 Wynnes; calved 3-1-55; sire, Q Prince of Oaks 2d; Haystack Angus Ranch, Longmont, Colorado 2000.00

Jefferson Blackcap 31 1746855; calved 1-2-53; sire, Prince Eric of Sunbeam; Dave Ramsey, Dallas, Texas 1200.00

Miss Eileen E L S 1818937; calved 2-8-53; sire, Raona's Bardolier of M. & B.; Dunraven Ranch, Buda, Texas 3100.00

Ella 402d of SAF; calved 5-2-53; sire, Prince 105 of T. T.; Haystack Angus Ranch, Longmont, Colorado 3350.00

Maid of Bummers 493d of SAF; calved 1-4-54; sire, Prince 105th of T. T.; H. G. Weil, Dallas, Texas 1750.00

Erica 18 of 4 Wynnes; calved 5-13-54; sire, Bandolier of Mahrapo; Joe Mills, Seminole, Oklahoma 2000.00

Peers Gammerette 13 1950547; calved 5-19-54; sire, Peer 150 of SAF; French Broad Farms, Bowling Green, Kentucky 2450.00

Miss Burgess 27 of 4 Wynnes; calved 9-21-54; sire, Prince 105th of T. T.; Sieteco Angus Farm, Broken Arrow, Oklahoma 1200.00

Blackcap Bessie 31 SSS 1655036; calved 6-30-52; sire, Prince Sunbeam 657th; Burch Angus Ranch, Ravia, Oklahoma 1000.00

Barbara of Careyhurst 4 1760320; calved 2-19-53; sire, Homeplace Envious 90th; Bowie Stock Farm, Frisco, Texas 1550.00

Edwina V 1941478; calved 3-18-54; sire, Master Prince of Essa 3d; Kemp Ranch, Midlothian, Texas 1000.00

Kemp Ranch Production Sale
Midlothian, Texas, October 11th

SUMMARY:

38 Lots (Cows) $109,175.00, average $2873.02
Top 10 Head 64,800.00, average 6480.00
Top Cow—Angus Valley Evermere 15th 1982886; calved September 9, 1954; sire, Black Peer 149 of AV; dam, Angus Valley Evermere; purchased by H & L Farm, Marlboro, New Jersey 14000.00
Second Top Cow—Hiawatha Bardolier Bess M 1716007, calved June 12, 1953; sire, O. Bardoliermere 12th; dam, Hiawatha Bess; purchased by Angus Valley Farms, Tulsa, Oklahoma 10500.00

SALE REPORT:

COWS:

Erica 2d of KR 1951673; calved 3-18-54; sire, Black Peer 3d of KR; North Ridge Farm, Shreveport, Louisiana 1000.00
Jilt 2d of Charmay 1891153; calved 6-7-53; sire, Eileenmere 940th; H. J. Yonkum; Hockley, Texas 1950.00
Barbarosa Essar 26th 1931755; calved 1-29-54; sire, Master Prince 50th of Essar; Magic Valley Ranch, Dallas, Texas 10000.00
Blackbird 5th of KR 1951700; calved 4-16-54; sire, Black Peer of KR; Mecom Angus Ranch, Alta Loma, Texas 1000.00
Elba 2d of KR 1951703; calved 6-9-54; sire, Black Knight 135th of A. V.; R. D. Angus Farm, Broken Arrow, Okla. 2100.00
Gammer of Creek Valley 1744186; calved 3-3-53; sire, Prince Edgevale 29th; Hockhockson Farm, Eatontown, New Jersey 6100.00
A V Juara Erica 3d 1819810; calved 9-17-53; sire, Prince Sunbeam 105th; Haystack Angus Ranch, Longmont, Colo. 3700.00
Blackcap of KR 1792132; calved 10-23-53; sire, Black Peer 3d of KR; Byars Royal Oaks Farm, Tyler, Texas 1450.00
Bessie of Quality 1816326; calved 11-24-53; sire, Emulous 500th; Stoneybroke Ranch, Ada, Oklahoma 2600.00
Angus Valley Barbara 44th 1811018; calved 12-19-53; sire, Black Peer 28th of Angus Valley; 4 Wynnes Angus Farm, Kaufman, Texas 3500.00
Barbara 496th of SAF 1954577; calved 1-5-54; sire, Prince 105th of SAF; Sondra-Lin Stock Farm, Fort Worth, Texas 2400.00
Ches Blackbird 12th 1735774; calved 4-21-53; sire, Eileenmere 999th; Byars Royal Oaks Farm, Tyler, Texas 3000.00
Edwina of Ada 1722647; calved 2-20-53; sire, Prince Esquire of Sunbeam; and Edwina of KR 2082705; calved 3-1-55; sire, Black Peer of KR; Ralph L. Smith Farms, Chillicothe, Missouri 5500.00
Queen of KR 1792133; calved 10-26-53; sire, Black Peer 3d of KR; North Ridge Farms, Shreveport, Louisiana 1500.00
Lady Ida of HR 1836885; calved 9-19-53; sire, Prince 32d of Essar; North Ridge Farms, Shreveport, Louisiana 1500.00
Coquette 11th of Greenview 1612330; calved 5-9-52; sire, Jaffery Bar Prince; H. J. Yonkum, Hockley, Texas 1950.00
Maid of Bummers of KR 1966184; calved 11-24-53; sire, Prince Sunbeam 105th; Sieteco Angus Farm, Broken Arrow, Oklahoma 3000.00
Burgess of Cedar Hill 3d 1749360; calved 7-27-53; sire, Quality Prince 56th; Black Mark Farm, Lewisville, Texas 2000.00
Erinthia of KR 2059702; calved 11-24-54; sire, Prince 105th of T. T.; Angus Valley Farms, Tulsa, Oklahoma 1000.00
Elba of KR 1792134; calved 10-8-53; sire, Black Peer 3d of KR; 4 Wynnes Angus Farm, Kaufman, Texas 1300.00
A V Winsome Witch 15th 1847005; calved 1-18-54; sire, Black Peer 28th of Angus Valley; Essar Ranch, San Antonio, Texas 1600.00
Lucy 18th of Charmay 1891165; calved 9-17-53; sire, Quality Prince 40th; North Ridge Farms, Shreveport, Louisiana 1300.00
Witch of WH 1624234; calved 3-17-52; sire, Barbara Bandolier of Don Head; Ray McCulloch, Fort Worth, Texas 1900.00
Lady Ida of KR 1951702; calved 6-2-54; sire, Black Peer 28th of Angus Valley; Pateau Valley Angus Farm, Waldron, Arkansas 1050.00
Isom Erica 1812894; calved 9-18-53; sire, Alford's Quality Prince 175th; North Ridge Farms, Shreveport, Louisiana 1000.00
Zarah 5th of Creek Valley 1715578; calved 1-7-53; sire, Prince Edgevale 29th; Byars Royal Oaks Farm, Tyler, Texas 5500.00
Angus Valley Queen 30th 1745189; calved 6-27-53; sire, Prince Sunbeam 105th; 4 Wynnes Angus Farm, Kaufman, Texas 2500.00
Queen Mother 5th of Charmay 1760871; calved 5-5-53; sire, Quality Prince 23d; North Ridge Farms, Shreveport, La. 1000.00
Blackcap 5th of KR 1951680; calved 2-11-54; sire, Black Peer 3d of KR; Byars Royal Oaks Farm, Tyler, Texas 1000.00
Lady Ida of F F 15th 1781399; calved 1-11-53; sire, Eileenmere 1545th; Heckmeres Highlands, Valencia, Pennsylvania 2500.00
Blackcap Bessie of HR 9th 1887932; calved 4-3-54; sire, Homeplace Eileenmere 104th; Mecom Angus Ranch, Alta Loma, Texas 2000.00
Ballindalloch Jilt 2d of KR 1951697; calved 3-18-54; sire, Black Peer 60th of Angus Valley; E. W. Thompson, Sedalia, Mo. 1300.00
Georgina of Ebony Knoll 5th 1986375; calved 3-26-54; sire, Band Boy A. 12th; Mecom Angus Ranch, Alta Loma, Tex. 1000.00
Erica Eva of F B 1877170; calved 9-5-53; sire, Prince Sunbeam 322d; French Broad Farms, Bowling Green, Kentucky 1700.00
Juana Erica 2d of KR 2059689; calved 9-4-54; sire, Black Peer 3d of KR; DenMor Farms, Wilmington, Ohio 1375.00
Blackbird 4th of KR 1951690; calved 2-14-54; sire, Black Peer 3d of KR; Byars Royal Oaks Farm, Tyler, Texas 1400.00

J. B. McCorkle Farms' Annual Championship Bull Sale
Smithville, Missouri, October 17th

SUMMARY:

27 Lots (Bulls) $29,910.00, average $1107.77
Top 10 Head 20,600.00, average 2060.00

Top Bull—Bardolier M. 2d 2047519; calved January 5, 1955; sire, Elban Bardolier 3d; dam, Essay of GV 8; purchased by Ashland Farms, Wild Rose, Wisconsin 4100.00
Second Top Bull—Edwin Bardolier B. 3d 1705646; calved March 2, 1953; sire, Elban Bardolier 3d; dam, Edwina B. 5th; consigned by El-Jon Farms, Rose Hill, Iowa; purchased by P & M Angus Farm, Pittsburg, Kansas 3100.00

SALE REPORT

BULLS:

Bardolier M. 3d 2047518; calved 1-19-55; sire, Elban Bardolier 3d; Claud Groves & Son, Plato, Missouri 950.00
Bardolier M. 2043883; calved 1-2-55; sire, Elban Bardolier 3d; Arroyo Perdido Ranch, Los Olivos, California 900.00
Bardolier M. 15th 2108535; calved 3-9-55; sire, Elban Bardolier 3d; E. T. Woodruff & Sons, Urbana, Ohio 2000.00

Silver King
"KING OF THE CATTLE CHUTE WORLD"
Offers FRONT and SIDE Opening

PAT. NO. 2466102
"3 in 1" Animal Hospital
SQUEEZING! LOADING! HAULING!
Save Men and Cattle, Time, Dollars!
ALL NEW!
ALL STEEL!
ALL TUBULAR!
FOR ALL BREEDS

Only Front and Side Opening provides a Cutting Chute when set in line with a dividing corral fence!
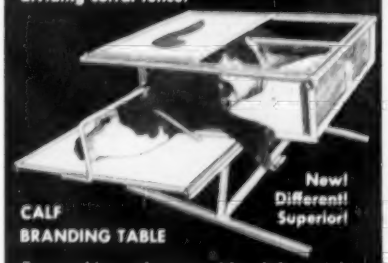
New! Different! Superior!
CALF BRANDING TABLE
For working calves on either left or right hand side use the Silver King table.
SCALES for weight per age
CATTLE CHUTES • CALF TABLES
FEEDERS • CORRAL PANELS • GATES
Call or write for FREE descriptive catalog on the complete SILVER KING line!
HELDENBRAND & SON
P.O. BOX 2367 • Phone REgent 6-5757
OKLAHOMA CITY, OKLAHOMA

It is logical reasoning, and sound business to buy Angus in Missouri, where you can select from nearly 3000 registered herds.

Direct your inquiries to
Justin Doak, Fieldman, 1506 Rosemary
Columbia, Missouri

MISSOURI ANGUS ASS'N

At last, a low cost, completely automatic cattle oiler! Easy to install. Attaches to *any* post, *anywhere*. No service problems. Just fill it and forget it. 5-Gal. oil supply lasts for weeks. Entire mechanism built to last for years . . . Animals can't tear it up.

GIANT 3" MARINE ROPE, specially treated, acts as wick. Holds full quart of oil. Provides perfect rubbing and scratching surface. Oils cattle thoroughly. Wears like iron. Cattle using oiler trip "oil release valve", and a measured amount of oil flows onto the rope wick from 5-Gal. supply tank. Thus, rope wick is kept thoroughly saturated at all times.

INTRODUCTORY OFFER — Order your Automatic "Rope Wick" oiler direct from this ad, and get 1 Gal. of Rotenone Concentrate (enough for 21 gals. of oiler solution) — both for only $42.25 **Parcel Post Prepaid.** Your money back if you are not completely satisfied! Or, *write for Illustrated Literature*

FARNAM CO. Dept. 2 8701 N. 29th, OMAHA, NEBR.

MRS. J. B. McCORKLE

Livestock Mortality Insurance

Phone 60 Smithville, Missouri

Home Crimp Your Grains
CUT FEED COSTS 20%

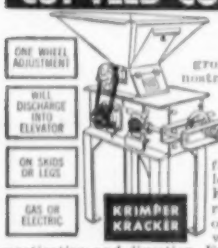

Can You Afford to **Waste Grain?** Stop feeding dusty, ground grains that clog nostrils and stomach, are unpalatable, cause scrubs, bloat and tail-enders. Now roller-crimp your grains for greater feeding profits. New low-cost Krimper-Kracker genuinely roller-crimps corn, oats, barley, maize, wheat, etc., for full mastication and digestion. Full absorption helps cattle to early bloom, faster growth on less grain. Crimping makes grains bulky, doubles volume, **makes 4 bushels do feeding work of 5.**

PAYS FOR ITSELF QUICKLY!

Krimper-Kracker's low cost will amaze you—extra profits from one season can pay for it. A size for every farm—¾ to 25 HP, 4000 to 30,000 lbs. per hr. Requires only 1/6 the power of hammermills. Wagon box loader optional. Write for free literature and prices today! **AGENTS!** Honest, steady profits, write for territory.

H. C. Davis Sons AC 185 Bonner Springs, Kans.

Bardolier M. 9th 2108534; calved 2-27-55; sire, Elban Bardolier 3d; Jennings Brothers, Highmore, South Dakota 650.00

Bardolier M. 11th 2108545; calved 5-7-55; sire, Elban Bardolier 3d; Carlton Diefenthaler & Sons, Curtice, Ohio 2000.00

Bardolier M. 4th 2108543; calved 5-2-55; sire, Elban Bardolier 3d; Lancaster Angus Farm, LaGrange, Missouri 3000.00

Bardolier B. 2067914; (Elton Baldwin), calved 2-26-55; sire, Elban Bardolier 3d; Curtis Eastwood & Son, Fulton, Missouri 1000.00

Bardolier M. 8th 2108539; calved 4-21-55; sire, Elban Bardolier 3d; Jennings Brothers, Highmore, South Dakota 450.00

Bardolier M. 10th 2108541; calved 5-1-55; sire, Elban Bardolier 3d; Ward Gilmore, Highland, Kansas, and Walter Clark, Bendena, Kansas 500.00

Bardolier M. 14th 2108551; calved 7-1-55; sire, Elban Bardolier 3d; Roy Zink, Appleton, Missouri 300.00

Bardolier M. 12th 2108553; calved 7-12-55; sire, Elban Bardolier 3d; Jennings Brothers; Highmore, South Dakota 400.00

Bardolier M. 5th 2108540; calved 4-27-55; sire, Elban Bardolier 3d; A. J. Strathman, Norborne, Missouri 475.00

Bardolier M. 16th 2108549; calved 6-21-55; sire, Elban Bardolier 3d; Smith Angus Ranch, Farlington, Kansas, and Don Mitchell Angus Farm, Girard, Kansas 500.00

Bardolier M. 17th 2108547; calved 6-7-55; sire, Elban Bardolier 3d; Granger Brothers and W. Odell Swindler, Zanesville, Ohio 925.00

Eileenmere M. 13th 1964155; calved 5-8-54; sire, Eileenmere 500th; Clarence E. Hillman, Canova, South Dakota 1200.00

Mr. Eileenmere M.; calved 4-22-55; sire, Mr. Eileenmere; Earl Rogers, Kirksville, Missouri 1200.00

Eileenmere M. 24th 2108554; calved 7-17-55; sire, Homeplace Eileenmere 494; Flake McHaney, Kennett, Missouri 400.00

Eileenmere M. 25th; calved 7-25-55; sire, Homeplace Eileenmere 494; Emerson & Pierce, Chambersburg, Illinois 335.00

Unborn Calf; sire, Elban Bardolier 3d; Rose & McCrea, Maysville, Missouri 1300.00

Bardolier M. 22d; calved 9-1-55; sire, Elban Bardolier 3d; Circle R. E. Angus Farms, Murray, Kentucky 475.00

Unborn Calf; sire, Elban Bardolier 3d; Clarence E. Hillman, Canova, South Dakota 425.00

Bardolier B. 3d; (Elton Baldwin), calved 8-6-55; sire, Elban Bardolier 3d; Sun-Up Farm, Smithville, Missouri 275.00

Bardolier M. 18th; calved 8-12-55; sire, Elban Bardolier 3d; Sandhill Angus Ranch, Amelia, Nebraska 1000.00

Unborn Calf; sire, Elban Bardolier 3d; Jennings Brothers, Canova, South Dakota 1700.00

Bardolier M. 21st; calved 7-26-55; sire, Elban Bardolier 3d; Dale Redding, Minature, Nebraska 350.00

E. B. Thompson Ranch and East Missouri Breeders' Sale

Washington, Missouri, Sept. 24th

SUMMARY:

56 Lots	**$22,045.00,**	**average**	**$ 393.66**
4 Bulls	**1,020.00,**	**average**	**255.00**
52 Cows	**21,025.00,**	**average**	**404.32**
Top 10 Head	**11,735.00,**	**average**	**1173.50**

Top Bull—Thompson Ranch 10th 1786427; calved May 20, 1953; sire, Prince Sunbeam 473d; dam, Blackcap Grenada O. F. 5th; A. J. Lenau, Union, Missouri ..... $ 375.00

Top Cow—Chimeta of Gold Mar 1912305; calved January 2, 1954; sire, Prince Sunbeam 213th; dam, Chimera of R. O. F.; Sun-Blest Farms, Noblesville, Indiana 3050.00

SALE REPORT:
(This report includes lots which sold for $250.00 or more)

Prizemere of Maple Ridge 39th 2074064; calved 11-19-54; sire, Prizemere of Maple Ridge 34th; Arthur Banderman, St. Clair, Missouri 250.00

Thompsons Georgina 26th 1976716; calved 8-2-54; sire, Criterion Bardolier 4th; Valley Hill Farms, Matson, Missouri 335.00

Thompsons Georgina 30th 1976708; calved 8-5-54; sire, Prince Sunbeam 473d; Sunmere Farm, Sedalia, Missouri 360.00

Thompsons Georgina 6th-54 1976704; calved 5-28-54; sire, Prince Sunbeam 473d; Valley Hill Farms, Matson, Missouri 350.00

Maid of Bummers T. 1432728; calved 5-3-51; sire, Eileenmere 500th; Valley Hill Farms, Matson, Missouri 1200.00

Thompsons Maid of Bummer 11th 1976712; calved 6-4-54; sire, Prince Sunbeam 473d; Walter Janssen, St. Louis, Missouri 345.00

Thompsons Virginia 25th 1976707; calved 8-8-54; sire, Prince Sunbeam 473d; Valley Hill Farms, Matson, Missouri 250.00

Blackcap Grenada O. F. 5th 1285017; calved 6-16-49; sire, Blakeford Grenadier's Zar; J. W. Kidd, Pacific, Missouri 250.00

Elite of A & L 3d 1929777; calved 1-5-54; sire, Eileenmere ACK; Triple-A-Ranch, Jonesburg, Missouri 300.00

Erissa H 2076706; calved 6-27-54; sire, Juan of AAA Ranch; Martin Schmidt, St. Charles, Missouri 275.00

Eulima Scri-A-Bar 2057430; calved 5-26-54; sire, Great Oaks Juanamar 2d; Valley Hill Farms, Matson, Missouri 250.00

B. A. Blackcap Bessie; calved 4-2-55; sire, Eileenmere 3d of Cedarhurst; The Daniel Boone Farm, Matson, Missouri 475.00

Phillips Eulima Eva 1977559; calved 5-4-54; sire, Philips' Blackcap Beacon; E. G. Clinton, Salem, Missouri 400.00

Phillips Benita Blackcap 1977562; calved 4-25-54; sire, Philips' Blackcap Beacon; J. W. Kidd, Pacific, Missouri 260.00

Kathy's Bandolier of A V*1963747; calved 5-3-54; sire, C Eileenmere 44th; Jerome Hammer, Moscow Mills, Missouri 275.00

L A F Entro Erica 1966560; calved 1-27-54; sire, Eileenmere 1510th; Martin Schmidt, St. Charles, Missouri 260.00

L A F Chieftro Erica 2d 1966552; calved 1-18-54; sire, Eileenmere 1510th; J. W. Kidd, Pacific, Missouri 250.00

L A F Kildonan Erica 1966564; calved 2-5-54; sire, Eileenmere 1510th; Walter Janssen, St. Louis, Missouri 250.00

Gammer Good Earth 4th 1791733; calved 11-8-53; sire, Prince Eric Good Earth 29th; Mike Gioia, Fenton, Missouri 1000.00

Blackbird 241st of Glencove 1789411; calved 7-24-53; sire, Oak Ridge Prince Glencove; E. G. Clinton, Salem, Missouri 360.00

Juanerica of AAA Ranch 162A; calved 5-5-54; sire, Envious Bardolier 3d; R. and S. Farms, O'Fallon, Missouri 750.00

Erica of AAA Ranch 116A; calved 5-9-54; sire, Criterion Eileenmere 500th AAA; R. and S. Farms, O'Fallon, Missouri 450.00

Maid of Bummer W W F 1941945; calved 4-15-54; sire, Ebony's Prince of Locustwood; Santacre Farms, Sedalia, Missouri 450.00

Blackbirdmere T 27th 1897978; calved 5-11-54; sire, Eileenmere 1950th; Wells Farms, Creve Coeur, Missouri 1025.00

Jilt of G V 9th 1824702; calved 9-26-53; sire, Prince 27th of Essar; E. G. Clinton, Salem, Missouri 660.00

Blue Lady of W W F 1941946; calved 4-30-54; sire, Bandolier 300 of Wilton; R. and S. Farms, O'Fallon, Missouri 675.00

Miss Burgess of G V 25th 1824698; calved 1-20-54; sire, Prince 27th of Essar; Dr. A. R. Arness, St. Louis, Missouri 435.00

Indiana A-A Assn., Inc., Sale

Indianapolis, Indiana, October 4th

SUMMARY:

39 Lots	812,340.00, average	$ 316.41
9 Bulls	3,440.00, average	382.22
30 Cows	8,900.00, average	296.66
Top 10 Head	5,050.00, average	505.00

Top Bull—Blackcap Bardolier D. P. 12; calved May 24, 1954; sire, Bardolier 6th of Harvey; dam, Blackcap Lady D. P. 4th; consigned by Ralph Duke & Preachers Aid Society, Richmond, Indiana; purchased by Harry Caldwell, Connersville, Indiana 660.00

Top Cow—Blackcap Bessie 4th; calved December 23, 1954; sire, Eileenmere R. G. 10th; dam, Springwood Blackcap Bessie 5th; consigned by William Winship, Rushville, Indiana; purchased by Briarmere Farms, Columbus, Indiana 750.00

SALE REPORT

(This report includes lots which sold for $250.00 or more.)

BULLS:

Black Bardolier C. F. 6th 1992948; (Centerview Farm), calved 3-19-54; sire, Black Bardolier G. R. 19th; Charles Murray, Fountaintown, Indiana 375.00

Eileenmere G. D. 44th 2004673; (Golden Dawn Farms), calved 3-8-54; sire, Richmar Eileenmere 37th; Loren Morton & Son, Swayzee, Indiana 400.00

Eileenmere C. G. 101st 2067782; (Charles M. Grubbs), calved 2-8-54; sire, Eileenmere R. G. 100th; L. J. Newman, Indianapolis, Indiana 250.00

Grenadier Rabbanmere H. 24th 2022353; (Hays Angus Farm), calved 1-7-54; sire, Queen's Grenadier 4th of W. S. C.; W. F. Dietz, Center Point, Indiana 395.00

Eileenmere S. F. 4th 1944416; (Stevens Farms), calved 2-15-54; sire, Eileenmere B. D. 53d; Robert Frazee, Glenwood, Ind. 400.00

General Bardolier 1760463; (Winship & Cull), calved 1-14-53; sire, DeLux Bardolier; O. W. Simmons, Lebanon, Indiana 525.00

COWS:

Elba Erica C. F. 9th 1949839; (Centerview Farm), calved 3-3-54; sire, Black Bardolier G. R. 19th; Joel Johnson, Lynn, Ind. 460.00

Knoll View Blackcap 94th 1979573; (Mark E. Miller), calved 5-3-54; sire, Knoll View Bandolier 66th; George Walthall, Dana, Indiana 375.00

Erica of G. F. 3d 1715148; (W. A. Rafferty), calved 4-4-53; sire, Blackcap Bandolier G. F. 2d; Arthur Bryant & Son, La Fayette, Indiana 490.00

Blandina G. F. 7th; (W. A. Rafferty), calved 9-9-54; sire, Prince Blackbird GF; Luther Vance, Warsaw, Indiana 385.00

Blackcap Judy R. R. S. 1880078; (Buford B. Ruthel & Son), calved 1-11-54; sire, Blackbird's Playman A.; Arthur Bryant & Son, La Fayette, Indiana 560.00

Enchanta R. 2d 1896941; (Henry Rumpke), calved 2-10-54; sire, Earl Barbara; Briarmere Farms, Columbus, Indiana 435.00

Barbara of Walnere 1880841; (Walnere Stock Farm), calved 11-23-53; sire, Black Pete 112d of Angus Valley; Arthur Bryant & Son, La Fayette, Indiana 290.00

Miss Burgess W. 1973983; (Harry Warner & Son), calved 2-10-54; sire, Warner's Bardolier 15th; Hays Angus Farm, Markleville, Indiana 285.00

Blackbird W. 3d; (Harry Warner & Son), calved 2-22-54; sire, Warner's Bardolier 15th; Berlyn Danforth, Anderson, Indiana 275.00

Juana Bardolier 25th 1509694; (Winship & Cull), calved 10-[illegible]; sire, Burgess Bardolier 2d; Bria[illegible]ms, Columbus, Indiana 400.00

Eileenmere Blackcap W. W. 1970258; (William Winship), calved 7-3-54; sire, Eileenmere R. G. 10th; Samuel Sandefur, Boggstown, Indiana 250.00

Eileen A. 5th 1759508; (Woehbeking Stock Farm), calved 9-8-53; sire, Elite of Ottawa River; Vaughn Chenoweth, Hillsboro, Ohio 420.00

Blackcap June of K. H. F. 1974477; (Woehbeking Stock Farm), calved 4-16-54; sire, Burgess Bardolier K. H.; Charles Grubbs, Rural Retreat, Virginia 260.00

Juana of R. W. 20th 2003028; (Woehbeking Stock Farm), calved 6-5-54; sire, Elbon Bandolier 7th; George Walthall, Dana, Indiana 355.00

Misner Farm Second Production Sale

Huntington, Indiana, October 25th

SUMMARY:

34 Lots	88,005.00, average	$ 235.44
6 Bulls	2,000.00, average	333.33
28 Cows	6,005.00, average	214.46
Top 10 Head	2,950.00, average	295.00

Top Bull—Eileenmere M 34th 1999888; calved August 1, 1954; sire, Elban Eileenmere; dam, Environ Erica M. 13th; purchased by Earl Jones, Sheridan, Indiana 405.00

Top Cow—Erica Environ M. 1346404; calved May 15, 1950; sire, Eileenmere Lad M. 18th; dam, Erica Environ M. 12th; purchased by Sharon Miller, Anderson, Indiana 270.00

SALE REPORT

(This report includes lots which sold for $200.00 or more)

BULLS:

Eileenmere M 27th 1863355; calved 9-28-53; sire, Eileenmere 1096th; V. D. Wilson, Van Buren, Indiana 400.00

Eileenmere M 29th; calved 4-2-54; sire, Eileenmere 1096th; Ed Yant, Roanoke, Ind. 265.00

Eileenmere M 31st 1999893; calved 5-31-54; sire, Eileenmere 1096th; Walter Gressley, Huntington, Indiana 375.00

Eileenmere M 32d; calved 5-30-1955; sire, Eileenmere 1096th; W. H. Buzzard, Huntington, Indiana 275.00

Eileenmere M 33d; calved 6-12-54; sire, Eileenmere 1096th; Shutts & Munday, Fremont, Indiana 280.00

COWS:

Erica Environ M. 35th 1202013; calved 5-3-49; sire, Eileenmere Lad M. 18th; Don Braden, Bremen, Indiana 205.00

Erica Environ M. 37th 1202016; calved 5-10-49; sire, Eileenmere Lad M. 18th; David R. Miller, Muncie, Indiana 205.00

Erica Environ M. 2d 1346410; calved 6-2[illegible]-50; sire, Eileenmere Lad M. 18th; Je[illegible] Horien & Sons, Fremont, Indiana 200.00

Enchantress Erica 1488387; calved 4-4-51; sire, Eileenmere Lad M. 18th; W. H. Buzzard, Huntington, Indiana 220.00

Environ Erica M 12th 1704466; calved 6-16-52; sire, Eileenmere 1096th; Shutts & Munday, Fremont, Indiana 235.00

Enchantress Erica 6th 1734910; calved 2-1-53; sire, Eileenmere 1096th; Rex Buzzard, Huntington, Indiana 225.00

Environ Erica M 16th 1863361; calved 6-15-53; sire, Eileenmere 1096th; Rex Buzzard, Huntington, Indiana 200.00

Enchantress Erica 2d 1863359; calved 5-1[illegible]-53; sire, Eileenmere 1096th; Rex Buz[illegible] Huntington, Indiana 200.00

Environ Erica M 17th 1863358; calved 7-18-53; sire, Eileenmere 1096th; Mathews & Jones, Sheridan, Indiana 210.00

A NEW and BETTER NECK-TAG

ACTUAL SIZE 3½ x 2¼

GREATEST IMPROVEMENT IN OVER 50 YEARS!

Produced from a special plastic material in four beautiful colors. They are extra strong with long wearing ability. The White or Yellow tags with big black numbers 1½" high shine right out and can be seen from a long distance. For looks and durability we invite comparison with any cattle tag in America. Order today.

Tags either color numbered as ordered ..... each $ .50
No. 1 Chain plated 40 inches long ..... each .50
Key ring Fasteners plated ..... each .15
One to twenty four chains complete ..... each $1.15
Twenty five and over chains complete ..... each $1.00

MAC-RĀ EZEE ON/OFF PLIERS

THE KEY RING FASTNER is still the best and most dependable. Now with our special pliers a lady or small boy can roll them on or off in a jiffy.
Price per pair only $1.00

SPECIAL OFFER — With an order of 25 or more complete neck chains we will include one E-Zee on-off Plier at half price. This is a handy tool made of moleable iron and will do just what the name implies.

ALL ORDERS ARE POSTPAID IN U. S. A.

— We are as close as your mail box —

MAC-RĀ CO.

SANTA BARBARA • CALIFORNIA

427 STATE ST. P. O. BOX 879

FORMULA FOR PROFITS

ONE-MAN PACKAGED FEED PLANT

Shown with 500-lb. Batch Mixer, 10" x 10" Krimper-Kracker and 14" Rotary Knife Granulator. Other sizes 100 lbs. to 6,000 lbs. Any item available separately. Also molasses attachment. CRIMPS, GRANULATES DUST-FREE and operates with small motor or tractor. Discharges correctly balanced rations into bags or trucks. No millwright work or installation cost. PUTS YOU IN THE DRIVER'S SEAT in any livestock feeding program. Users everywhere because it's deliberately priced to sell. Write TODAY for free samples and catalog.

DAVIS BUILT HCD SINCE 1894 H. C. DAVIS SONS'

Dept. AC-185A BONNER SPRINGS, KANSAS

NOW is the Time to Send for Your FREE Copy of

The American Brahman

P. O. Box 2084 HOUSTON 1, TEXAS

Keep up with the Latest on Brahman Cattle and Associated Industries.

ROY G. JOHNSTON
AUCTIONEER
BELTON, MISSOURI
Office Phone: EDison 1-3650
Home Phone: EDison 1-3850

HUGH JAMES
Phone: 3-6741
AUCTIONEER
34 Norwood Drive
DECATUR, ILLINOIS

FREDDIE CHANDLER
Auctioneer
Chariton, Iowa

KEN CONZELMAN
AUCTIONEER
"ANGUS EXCLUSIVELY"
Box 128 Phone 2474-NJ
BOZEMAN, MONTANA

PETER KNAPP
AUCTIONEER
Telephone 383 — Office 110
MILLER, SOUTH DAKOTA

For a Successful Sale Tomorrow, Wire or Write Today.
H. WILLARD ARNAMAN
Livestock Auctioneer
Box 123
UNIONVILLE, MO.

AUCTIONEER
RAY SIMS
Phone: Edison 11371
BELTON, MISSOURI

HAMILTON JAMES
PUREBRED LIVESTOCK
AUCTIONEER
Phone 347
NEWTON, ILLINOIS

REPRINTS . . .
OF YOUR SALE ADVERTISING
ARE NOT EXPENSIVE!
ASK FOR AN ESTIMATE

— 1956 —

January							February							March							April						
S	M	T	W	T	F	S	S	M	T	W	T	F	S	S	M	T	W	T	F	S	S	M	T	W	T	F	S
1	2	3	4	5	6	7				1	2	3	4					1	2	3	1	2	3	4	5	6	7
8	9	10	11	12	13	14	5	6	7	8	9	10	11	4	5	6	7	8	9	10	8	9	10	11	12	13	14
15	16	17	18	19	20	21	12	13	14	15	16	17	18	11	12	13	14	15	16	17	15	16	17	18	19	20	21
22	23	24	25	26	27	28	19	20	21	22	23	24	25	18	19	20	21	22	23	24	22	23	24	25	26	27	28
29	30	31					26	27	28	29				25	26	27	28	29	30	31	29	30					

May							June							July							August						
		1	2	3	4	5						1	2	1	2	3	4	5	6	7			1	2	3	4	
6	7	8	9	10	11	12	3	4	5	6	7	8	9	8	9	10	11	12	13	14	5	6	7	8	9	10	11
13	14	15	16	17	18	19	10	11	12	13	14	15	16	15	16	17	18	19	20	21	12	13	14	15	16	17	18
20	21	22	23	24	25	26	17	18	19	20	21	22	23	22	23	24	25	26	27	28	19	20	21	22	23	24	25
27	28	29	30	31			24	25	26	27	28	29	30	29	30	31					26	27	28	29	30	31	

We will appreciate your cooperation in supplying us with complete information regarding your sale. This information includes the date, name of sale, place where sale will be held and, if there is a sale manager, his name and address. PLEASE FURNISH THIS COMPLETE INFORMATION.

January, 1956

January 4—Arizona National Angus Sale, Phoenix, Arizona.

January 4-5-6 — Illinois Futurity Show & Sale, Springfield, Ill.; Dale Baird, Secretary, Franklin Grove, Illinois.

January 5—Bruce Acres Angus Dispersion, Altoona, Iowa. Sale at Des Moines, Iowa.

January 9—Missouri Angus Breeders Association All Bull Sale, St. Joseph, Missouri; Dan E. Miller, Secretary, Fayette.

January 10 — Missouri Angus Breeders Association All Female Sale, St. Joseph, Missouri; Dan E. Miller, Secretary, Fayette.

January 11—Lewellen Reduction Sale, Exeter, Nebraska; Percy H. Upton, Mgr., Madison, Neb.

January 14—Supreme Angus Farms, Eldorado, Ill.

January 17-18—National Western Show Window Sale, Denver, Colorado.

January 20—French Broad Farm Sale, Bowling Green, Kentucky.

January 21—Country Boys Sale, Lancaster, Kentucky.

January 23—Lorraine Farms Sale, Macon, Georgia; Dave Canning, Sale Manager, Staunton, Va.

January 24—South Dakota Angus Association, Watertown, South Dakota; Earl R. Eikmeier, Sale Manager, Pipestone, Minnesota.

January 24—Southeastern Aberdeen-Angus Breeders' Association Winter Sale, Atlanta, Georgia; Harbert Thornton, Jr., Sale Mgr., Brownsville, Tenn.

January 25—Johnson Angus Farm Sale, Caldwell, Kansas.

January 28—Ankony Farm Sale, Rhinebeck, N. Y.

January 28—Nokomis Stock Farm Dispersion, Clem Ledoux, Alta, Iowa.

January 28—Hill Top Angus Farm Reduction Sale, Boise, Idaho Fairgrounds; Von A. Robbins, Sale Manager, King Hill, Idaho.

January 30-31—18th Annual Southern Regional Aberdeen-Angus Show & Sale, Montgomery, Ala.

January 31—Sondra-Lin Annual Production Sale, Ft. Worth, Texas.

January 30-31—and February 1—Iowa State Show & Sale, Des Moines; Clyde A. Hanna, Secretary-Manager, Oskaloosa, Iowa.

February, 1956

February 1—K-N Aberdeen-Angus Breeders' Association, Franklin, Nebraska; Bernie Wischmeier, Secretary, Wilcox, Nebraska.

February 2—20th Anniversary Progress Sale at Southwestern Exposition and Fat Stock Show, Ft. Worth, Texas; Texas Aberdeen-Angus Association, 203 Livestock Exch. Bldg., Ft. Worth, Tex.

February 3—Thornton's Highland Fling Sale, Brownsville, Tenn.; Harbert Thornton, Jr. Sale Manager.

February 4—Mecom Ranch, Houston, Texas.

February 4—Sioux Empire Angus Association Sale, Sioux Falls, South Dakota; Duane Clark, Pres.

February 4—Indian Territory Angus Association Second Annual Buyer's Opportunity Sale, Vinita, Oklahoma; Russell V. Brown, 5713 E. 25th St., Tulsa.

February 6—KetMac-Essar Production Sale, San Antonio, Texas.

February 7—Mississippi Aberdeen-Angus Breeders Association Show & Sale, Greenwood, Mississippi; M. C. Jenkins.

February 8—Brays Island second annual "Sale Select", Yemassee, South Carolina.

February 8—Chisholm Trail Angus Association Sale, Caldwell, Kansas; Thaine L. Hunt, Sale Manager, South Haven, Kansas.

February 10 — Southeast Nebraska Aberdeen-Angus Breeders Association Annual Show and Sale, Syracuse, Nebraska; Walter H. Neemann, Sale Manager, Dunbar.

February 10—Sun Lake's Vacation Sale, Lutz, Fla.

February 10-11—Indiana Aberdeen-Angus Association Show and Sale, Indianapolis, Indiana; Jim Caldwell, Sale Manager, Connersville.

February 13—Gulfstream-McGregor Production Sale, Fort Lauderdale, Florida.

February 13—B. A. Dye Dispersal Sale, Princeton, Ill.

February 14—Annual Wheatheart Aberdeen-Angus Breeders Association Sale, Kiowa, Kansas; Wayne A. Eakin, Secretary, Cherokee, Oklahoma.

February 14—Des Moines River Valley Angus Association Sale, Boone, Iowa; W. C. Robertson, Sale Manager, Bayard.

February 15—Turkey Valley Farm Sale, Seminole, Oklahoma.

February 15—"All 10th Production Sale of Pagemere Farms, Jake Stimson Division, Clarinda, Iowa, and Arlavon Farms, Art Johnston, Coin, Iowa. Sale at Clarinda. J. B. McCorkle, Sale Consultant, Smithville, Missouri.

February 16—Fowler Farms Sale, Ninnekah, Oklahoma; Sale at Chickasha, Oklahoma.

February 17—Kintyre Stock Farm, Gloster, Miss.

February 17—L. B. Laflin Disperrion, Crab Orchard, Nebraska.

February 17-18—Futurity Show and Sale, Topeka, Kansas; John W. Barton, Sec'y-Mgr., Sterling, Kansas.

February 18 — Marydale Farm's Fifth Annual Production Sale, St. Francisville, Louisiana.

February 21—Central Illinois Bull Sale, Congerville, Illinois, Forrest Lemons, Sale Manager.

February 21 — Louisiana Aberdeen-Angus Breeders' Association Sale, Delhi, Louisiana; James H. Martin, Secretary.

February 23—Lyon Angus Sale, Olive Branch, Mississippi; Joe Lyon, Sale Manager.

February 24—Forest Grove Farm Sale, Sparland, Ill.

February 24—Rolling Acres Angus Farm, Hannibal, Missouri.

February 25—Kemmis, Dilenbeck, Sale, Princeton, Ill.

February 27—"HMR" Angus Show & Sale, Columbia, South Carolina; James L. Herron, Sale Manager, Starr, South Carolina.

February 27—Ralph L. Smith Sunbeam Division Production Sale, Miami, Oklahoma; J. B. McCorkle, Sale Manager, Smithville, Missouri.

February 28—Dispersion of the Jet Farm herd. Sale at Charles Beermann Farm, Dakota City, Neb.

February 28—C-T Ranch Sale, Miami, Oklahoma.

February 28 — Tennessee Angus Breeders Volunteer State Sale, Nashville, Tennessee; Neil L. Bell, Jr., Sale Manager, 2528 Hibbitts Rd, Donelson.

February 29—Henry L. Siemsen & Son Sale, Dixon, Iowa.

WHAT "SCOTCH BLOOD" IS DOING AT ROBIN HOOD

EDGAR of NEWHOUSE (Imported)

Owned exclusively by Robin Hood. One of the deepest quartered, greatest breeding bulls to come from Scotland.

One half of our females carry some (or all) imported blood. Each of these is calving to the service of Rally Black Prince and Black Knight 55 of AV. The rest of our grand females are calving to imported Edgar of Newhouse and his son, Royal Edgar V of Robin Hood.

We are getting the best calves ever born on Robin Hood Farm — calves with more vigor, better fleshing, thinner hides, deeper backquarters and more beefiness. To put it mildly, we are extremely pleased, and honestly believe this new FORWARD LOOK at Robin Hood will bring more profits to us and to the breeders who buy sons and daughters to improve their good herds.

You will have a chance to bid on our "Scotch Outcross" offering in Robin Hood's FORWARD LOOK sale in November next year, the sale that will mean profit, improvement and greater success to you.

1956 is the sale year for Robin Hood.

THE FARM WITH THE *FORWARD* LOOK!

ROBIN HOOD FARM

EDGAR OF NEWHOUSE

RALLY BLACK PRINCE

ORAL ROBERTS • PAUL TEMPLE . . . JACK CROSS manager Route 2, BIXBY, OKLA.

BE AN AUCTIONEER—
Term soon. Write for free catalog. Home study course available. Reppert School of Auctioneering, Decatur, Indiana, Box A. J. Founded 1921. G. I. Training approved.

AUCTIONEER
Successful sales for leading breeders. A lifetime of experience with all types of livestock.
RATES REASONABLE
Phone: Res. 7-3645; Office 3-6787.
J. E. HALSEY, Box 1317, DES MOINES

Paul L. Good
AUCTIONEER
R. R. 4
Phone 2704
VAN WERT, OHIO

MANAGER-CONSULTANT
Qualified assistance with your next sale or experienced advice on handling the herd.
PAUL TOLAN
PLEASANT PLAINS, ILLINOIS

WALTER E. PALMER
Auctioneer
Specializing in pure bred Live Stock Sales
5170 Edgewood Place
LOS ANGELES

GEORGE M. KURTZ
Auctioneer
Phone 3549
STURGIS, KENTUCKY

W.M."Chuck"Stewart
Auctioneer
CAMERON, MISSOURI
Phone: 73F3

Merlin D. Woodruff
Auctioneer
Write—Wire—Phone
Phone 3-4042—R-1
URBANA, OHIO

STAN HAWORTH
LIVESTOCK AUCTIONEER
Phone 812 514 Lee St.
WARRENTON, VIRGINIA

Born and raised on a farm in Illinois, I know cattle and I like my work. For your next Sale
EMPLOY
C. E. CUNNINGHAM
AUCTIONEER
Greenwood, South Carolina

February 29—Lawrence & Randolph County Angus Association "Leap Year" sale, Pocahontas, Arkansas; J. R. Jackson, Secretary, Pocahontas.

March, 1956

March 1—Heart of Kansas Angus Association Sale, Russell, Kansas; D. C. Russell, Sale Manager.

March 2—Wabash Valley Association, Carmi, Illinois; Sherrill Lamont, Secretary, Grayville, Illinois.

March 2—R. D. Wilmans and Sons Second Production Sale, Newport, Arkansas.

March 3—Sam Evans Poteau Valley Farm 2d Production Sale, Waldron, Arkansas.

March 3—Meier-Taylor Production Sale, Jackson, Mo.

March 3—Tennessee Valley Association Sale. Location will be announced.

March 5—Rice Springs Farms First Sale, Rome, Ga.

March 5 — North Central Missouri Angus Breeders Sale, Chillicothe, Missouri; Lewis Anderson, Secy.

March 6—Associates Sale, Kenton, Ohio; Don Foos, Sale Manager, Route 2, Marion, Ohio.

March 6—O. K. Angus Sale, Pawnee, Oklahoma; Claude Neet, Sale Manager, Pawnee.

March 7—Georgia Aberdeen-Angus Association Sale, Atlanta, Georgia.

March 7 — Mississippi Angus Breeders Annual Bull Sale, Canton, Mississippi; J. E. Richardson, Sale Manager, Ridgeland.

March 7—Sullivan Co. Aberdeen-Angus Breeders' Association Annual Spring Sale, Milan, Missouri; James Brown, Jr., Secretary and Sale Manager, Newtown, Missouri.

March 8—Northeast Missouri Angus Breeders Association Sale, Memphis, Missouri; Paul Van Meter, Secretary, Queen City, Missouri.

March 8—Cedar Hill Farm Guaranteed Dispersal, Collierville, Tennessee; Harbert Thornton, Jr., Sale Manager, Brownsville.

March 9 — North Dakota Futurity Show and Sale, Valley City, North Dakota; Ray Buchanan, Sale Manager, Fargo.

March 10—Chicagoland Assn. Sale, St. Charles, Ill., E. L. Johnson, Sale Manager.

March 12—Georgia-South Carolina Angus Assn. Sale, Orangeburg, South Carolina; Warren Benson, Sale Manager.

March 12—Mt. Prospect Blue Ribbon Birthday Sale, Gaithersburg, Maryland.

March 14 — Bureau County Angus Sale, Princeton, Illinois; Lyle Eiten, Sale Manager, Ladd.

March 15—Eastern Iowa (Beefland) Aberdeen-Angus Association Sale, Mississippi Valley Fair Grounds, Davenport, Iowa; Oliver A. Hansen, Sale Mgr., Durant.

March 15—Fra-Mar Angus Farm Sale, Thomaston, Georgia.

March 16—J. A. McGill, Paris, Texas.

March 17—Millarden Farms' Second Annual Production Sale, Annville, Pennsylvania.

March 17 — Double E Angus Farms Sale, Madison, Tennessee.

March 19—Annual "All Purple" Sale, Forest, Va.; Dave Canning, Sale Manager, Staunton, Va.

March 19—Central Missouri Angus Association, University Livestock Pavilion; Perry Philips, Secretary, Columbia, Missouri.

March 19-20-21—Nebraska Aberdeen-Angus Breeders Association Junior Steer Show, Junior Futurity Show, Senior Futurity Show, Annual Spring Show and Sale, Columbus, Nebraska; Percy H. Upton, Secretary-Manager, Madison, Nebraska.

March 20—Kansas Special Sale, Hutchinson, Kansas.

March 20—Craiglands Farm Sale, Forest, Virginia.

March 20—Howard County Angus Association Sale, Fayette, Missouri; Dan Miller, Secretary, Fayette.

March 21—Moncier's Sugar Camp Farms "Good Luck Sale", Knoxville, Tennessee.

March 22 — Kentucky Aberdeen-Angus Association Sale, Murray, Kentucky; Robert Etherton, President, Murray.

March 23—L. H. Bowie, Idlewyld Angus Farm, Frisco, Texas; J. B. McCorkle, Sale Manager, Smithville, Missouri.

March 24—Mercer County Aberdeen-Angus Association, Aledo, Illinois; H. McWhorter, Secretary, Aledo.

March 24—West Kentucky Angus Association Spring Sale, Madisonville, Ky.; Haggard Page, Sale Mgr.

March 26—Marion County Angus Association 18th Annual Production Sale, Knoxville, Iowa; Herbert Cline, Sale Manager, Bussey.

March 26—Spring Southeastern Aberdeen-Angus Association Sale, Spartanburg, South Carolina; Harbert Thornton, Jr., Sale Manager, Brownsville, Tennessee.

March 27—Northeast Iowa Angus Association Sale, Cedar Falls, Iowa; Bob Robinson, Sale Manager.

March 28—Southwestern Illinois Angus Association Sale, Belleville, Illinois, Orville W. Helms, Sale Manager, Belleville.

March 31—Southside Sale, Petersburg, Virginia.

April, 1956

April 2—Harpeth Valley Sale, Brentwood, Tennessee.

April 2—DenMor Farm Sale, Wilmington, Ohio; J. B. McCorkle, Sale Manager, Smithville, Missouri.

April 2—W. J. Harrer & Sons Annual Sale, Helena, Montana.

April 3—Ralph Fulton & Son Dispersal, Yellow Springs, Ohio; J. B. McCorkle, Sale Manager, Smithville, Missouri.

April 3—Blackland Angus Association, West Point, Mississippi; Jim Buckley, Sales Manager.

April 4—1032d WB Sale - Swaim & Beavers, Marshall, Indiana; Sale at Rockville, Indiana.

April 5 — Applewood Angus Farms 4th Production Sale, Riverton, Nebraska. Sale at Franklin, Neb.

April 7—Scales Angus Farm, Pulaski, Tennessee. Joe Scales, owner.

April 8-9—Western Montana Angus Show Case Sale, Missoula, Montana; Gary L. Marbut, Secretary, Lola, Montana.

April 9—"Gretas" first annual Sale, Heckmeres Highlands, Valencia, Pennsylvania.

April 13—Elko Bell Farms Sale, Clifford Smith, Frankfort, Kentucky.

April 14—B. C. Cotton & Son, Cotton Angus Farm, Dry Ridge, Kentucky.

April 14 — Connecticut Aberdeen-Angus Association sale of heifers at Stillwater Farm, Salisbury, Connecticut; Cleve Gray, Sec'y, Cornwall Bridge.

April 16—Rose and McCrea Annual Production Sale, Maysville, Missouri; J. B. McCorkle, Sale Mgr., Smithville.

April 16—Lamoine Valley Angus Association Sale, at Blau-Velt Farm, Good Hope, Illinois; Bruce Bricker, Sale Manager.

April 16—Orange Spring Sale, Orange, Virginia.

April 17—Central Illinois Assn. Sale, Congerville, Ill., Forrest Lemons, Sale Manager.

April 18—South Central Iowa Angus Association; Clyde A. Hanna, Secretary, Oskaloosa, Iowa.

April 18—Illinois Valley Angus Association Sale, Carrollton, Illinois; M. J. Melvin, Sale Manager, Greenfield.

April 19 — Eastern Oklahoma Aberdeen-Angus Sale, Muskogee, Oklahoma; R. E. Kershaw, Sale Mgr., Muskogee.

April 21—McCartt Farms Sale, Wartburg, Tenn.

April 21—Hillside Farms Sale, Washington, Missouri.

April 21—Ellington Farm's Twilight Sale, Doswell, Virginia; Dave Canning, Sale Manager, Staunton, Virginia.

April 24—Michigan State Association, East Lansing, Michigan.

April 23—Red Gate Annual Production Sale, Edward Jenkins, Owner-Manager, Millwood, Virginia.

April 24—Gilnockie's "Sale of the Peers", Haywood, Virginia.

April 24—Le Baron Farm Annual Production Sale, Warrenton, Virginia.

April 27—Minnesota Aberdeen-Angus Breeders' Ass'n Spring Sale, Pipestone, Minnesota; Clem Chase, Secretary, Box 669, Pipestone.

April 28—Rosemere Farms Dispersion, Santa Ynez Valley, California.

April 28—New York State Aberdeen-Angus Association Sale, Cornell Livestock Judging Pavilion, Ithaca, N. Y.; Monroe C. Babcock, Sale Mgr., Ithaca

"I'm bringing three of ALLANDALE'S choice young herd builders to the SOUTHEASTERN in Atlanta, January 24 . . . I'm looking forward to seeing you there."

—GEORGE M. WHEELER

Check these NOW — SEE them at the S'EASTERN

LOT 1

MOLE'S HILL EILEENMERE 98th 2045182

Sire: Homeplace Eileenmere 999th 35 1150941	Eileenmere 999th 890948	Eileenmere 487th; Black Bernice 2d of Thousand Hills
	Gammer of Bates 915657	Envy of Bates; Gammer Glencarnock
Dam: Ankony Heroine 2d 1327353	Earl Eric 5th of Cremona 939374	Glencarnock Eric of Cremona; Queen L. of Cremona
	Ravenswood Heroine 3d 744483	Eileenmere 260th; Canterbury Heroine 2d

We are offering here a top herd bull prospect sired by one of the truly great bulls of America. The more we see of the sons of "999th 35" the more convinced we become that many of his sons are going to develop into outstanding breeding bulls. Ankony Heroine 2d is not only a well bred cow she is an outstanding individual as well—she is the kind of a cow for the dam of your herd bull. While this bull is selling young he should develop into the kind of a bull to head any good herd.

LOT 20

QUEEN of ALLANDALE 18th 1746027

Sire: Prince Lakewood 45th 1171417	Prince Lakewood 30th	Prince Sunbeam 19th; Elsia of Harcarse
	Bessie of Alfaland 4th	Belleau Micheloh; Bessie of Alfaland 2d
Dam: Queen of Allandale 13th 1547219	K. B. Eileenmere 8th	Eileenmere 500th; Edwina 7th G. M
	Queen of MacMor 6th	General 26th of Lonjac; Sallie of Madimac

Here is a top heifer from our show herd, she was Grand Champion at Kingsport, Knoxville and Chattanooga this past Fall. She is out of a top daughter of K. B. Eileenmere 8th. Sells bred to the Eileenmere 2742th, our senior herd sire. Vaccinated.

LOT 21

MOLE'S HILL MISS BURGESS 2121st 2040546

Sire: Homeplace Eileenmere 999th 35 1150941	Eileenmere 999th 890948	Eileenmere 487th; Black Bernice 2d of Thousand Hills
	Gammer of Bates 915657	Envy of Bates; Gammer Glencarnock
Dam: Mole's Hill Burgess Twin 2d 1370153	Blakeford Major's Cinder 663067	Blakeford Black Major; Blakeford Beta
	Dalkeith Bonnie Burgess 702647	Bethel Minolier; Bethel Miss Burgess 13th

In order to offer the best for the Southeastern we are consigning this own daughter of the great Homeplace Eileenmere 999th 35. Here is a real prospect for a top cow to add quality to any herd in the land. Breeding information sale date. Bangs vaccination.

Allandale Farms

BOX 65

KINGSPORT, TENNESSEE

H. C. BROOKS
owner

G. M. WHEELER, General Manager
BILL REID, Chief Herdsman

the Whirlwind Feeder...

ITS PORTABILITY

One of a series of ads illustrating the exclusive features of the Whirlwind feeder

$39.50

FOB, Ralls, Texas. Capacity 200 lbs. (Salt) Cash with order or ½ down and balance C.O.D.

Also available in large salt-meal feeding size 300 lb. capacity (200 lbs. cottonseed meal, 100 lbs. salt) F. O. B. Ralls, Texas.

$54.50

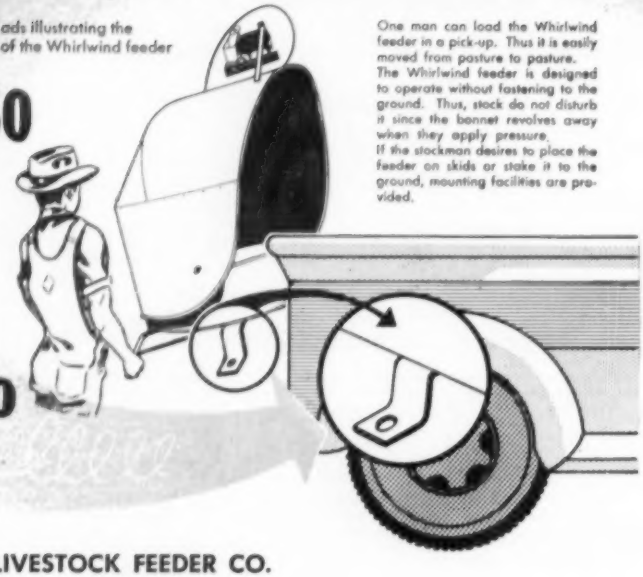

One man can load the Whirlwind feeder in a pick-up. Thus it is easily moved from pasture to pasture. The Whirlwind feeder is designed to operate without fastening to the ground. Thus, stock do not disturb it since the bonnet revolves away when they apply pressure. If the stockman desires to place the feeder on skids or stake it to the ground, mounting facilities are provided.

COLLIER LIVESTOCK FEEDER CO.

Box 800-A Ralls, Texas

GRAHAM COURSE FOR CATTLEMEN

You are invited to attend: Course held five days—8:00 a. m. Tuesday 'til Saturday evening.

10 Things the Graham cattle course will help you do . . .

- Treat for sterility in cows, heifers and bulls
- Diagnose Pregnancy
- Remove afterbirths
- Deliver calves
- Clean up abortion
- Clean up Vaginitis
- Clean up Mastitis
- Artificial breed
- Manage herd more efficiently
- Double your net income

1956

Burlington, Vermont ..... January 10-14
Vermont Hotel

Newark, New Jersey ..... January 17-21
Carlton Hotel

Richmond, Virginia ..... January 24-28
John Marshall Hotel

Kansas City, Missouri ..... February 14-18
Pickwick Hotel

Chicago, Illinois ..... February 21-25
Maryland Hotel

Harrisburg, Penna. ..... February 28-March 3
William Penn Hotel

Denver, Colorado ..... March 20-24
Albany Hotel

St. Paul, Minnesota ..... March 27-31
Ryan Hotel

Frank B. Graham

1956 a year of Great Progress in the Cattle Industry. Keep in step with the times by investigating and taking this course.

If the student is not successful, an instructor will be sent to the student and make him successful; then if the student is not satisfied, the tuition ($85.00) and the total traveling expenses will be refunded.

TAKE ADVANTAGE OF OUR TIME PAYMENT PLAN. PAY NOTHING DOWN. MAKE FIRST PAYMENT THIRTY DAYS AFTER DATE OF SCHOOL. NINE MONTHS TO PAY.

Write for a catalog which tells the whole story. Ask for names of our students in your locality, talk with them about THE

GRAHAM SCIENTIFIC BREEDING SCHOOL

Dept. A. J. 56 — 216 East Tenth Street — Kansas City 6, Missouri

April 28—Second Mutual Benefit Sale, Cold Saturday Farms, Brentwood, Tennessee; Dave Canning, Sale Manager.

April 28—Sun-Up Farms Seventh Annual Production Sale, Smithville, Missouri; Donald Bowman, Sale Manager, Hamilton.

April 30—"Quality Plus" Show and Sale, Staunton, Virginia.

May, 1956

May 2—Keefauver Brothers Sale, Jonesboro, Tenn.

May 7—Ohio Aberdeen-Angus Association Sale, Columbus, Ohio; Jim Colliver, Sale Manager, 1368 N. High Street, Columbus.

May 10—K-S Sunbeam Farm Sale, Dickerson, Md.

May 11 — Third "Quality Cross" Sale at Lee Hill Farm, Fredericksburg, Virginia.

May 12—Third Annual Gallagher's Production Sale, Gainesville, Virginia.

May 14—Panther Ledge Farms Sale, Allamuchy, N. J. J. B. McCorkle, Sale Manager, Smithville, Mo.

May 16—Northwest Iowa Angus Association Sale, Spencer, Iowa; E. P. Arnold, Spencer, Sale Mgr.

May 19—Shahan Angus Ranch Sale at Redsprings, Texas.

May 21—J. Garrett Tolan Farms Annual Cattleman's Holiday Sale, Pleasant Plains, Illinois; J. B. McCorkle, Sale Manager, Smithville, Missouri.

June, 1956

June 4—El-Jon Farms Sale, Rose Hill, Iowa. J. B. McCorkle, Sale Manager, Smithville, Missouri.

June 5—Dispersion of Grover C. Moritz Angus Herd, Kirksville, Missouri.

September, 1956

September 7—Hideaway Farms Sale, Chester, N. J.

September 8 — White Gates Farms' Sale, Flanders, New Jersey.

September 8 — H & L-Hockhockson Farms 4th Annual "Influence of the 29th" Production Sale at H & L Farms, Marlboro, New Jersey.

September 15 — Sun Blest Farms Production Sale, Noblesville, Indiana; J. B. McCorkle, Sale Mgr., Smithville, Missouri.

September 25—Junior Jubilee, Atlantic Rural Grounds, Richmond, Virginia.

September 29—Niagara Frontier Sale, East Aurora, New York.

October, 1956

October 1 — Great Oaks 7th Annual Review Sale, Rochester, Michigan.

October 3—Charles W. Wampler & Sons Sale, Harrisonburg, Virginia.

October 4 — Ontario Angus Association Fall Sale, Claude Running, Secretary.

October 5—"Off Grass" Sale, Winchester, Virginia.

October 12—Mole's Hill Farm Sale, Sharon, Conn.

October 13—Amandale Sale, Upperville, Virginia.

October 22—Lakewood Farm Sale, Mukwonago, Wis. J. B. McCorkle, Sale Manager, Smithville, Mo.

October 22—Virginia Breeders' "Spotlight" Show & Sale, Warrenton, Virginia.

October 23—Model Farm Production Sale, Mundelein, Illinois; J. B. McCorkle, Sale Mgr., Smithville, Missouri.

October 31—Farmers' Chance Calf Sale, Staunton, Va.

November, 1956

November 5—Orange Fall Sale, Orange, Virginia.

November 9—Roanoke Calf Sale, Roanoke, Virginia.

Show and Fair Dates

January 2-8, 1956—Arizona National Livestock Show, Phoenix; Lee E. TePoel, Box 2528, Phoenix.

January 13 through 21, 1956—The National Western Stock Show, Denver, Colorado.

January 29-February 5—Southwestern Exposition and Fat Stock Show, Ft. Worth, Texas.

January 31-February 11, 1956—Florida State Fair, Tampa, Florida; J. C. Huskisson, Manager.

OUR BULL — "RYLEA"

ANKONIAN 3264

Looks better today than he did in the showring

HIS FIRST CALF —

ANKONIAN 6401

Calved September 3, 1954
(Owned and Shown by Ankony)

Reserve Junior Champion at Dutchess County, Junior Champion and Reserve Grand Champion at Syracuse, 3d and 4th Prize at Eastern National, 7th Prize Winner at the International.

HIS SECOND CALF —

A beauty and real show heifer was sold in dam to Dave Canning, who sold her to Heckmeres Highlands.

THE REST OF 'EM —

In our herd and you would have to see them to believe how exceptionally good they are—beautiful heifers and promising bull calves. "Rylea" shows every indication of following in his illustrious sire's footsteps.

HAPPY NEW YEAR FROM "OUR FARM" TO YOUR FARM

OUR FARM • WHITEHOUSE STATION, NEW JERSEY

"RYLEA" (ANKONIAN 3264)—Owner and Boss
JOE and PRIM THOMS—We Just Work Here

Advertisers Index—January 1956 Issue

ALABAMA

Mimosa Row, Greenville 178
Southern Regional Angus Association, Montgomery 227

ARKANSAS

Wilmans, R. D. & Sons, Newport 269

ARIZONA

Tomar Angus Ranch, Marana 176

CALIFORNIA

C. D. O. Ranch, Lodi 172
Pacific Angus Association, Napa 180
Rosemere Farms, Los Olivos 299

CANADA

Prospect Farms, London, Ontario 198
Sunset Bay Farm, Forest, Ontario 200

COLORADO

Aberdeen Acres, La Salle 204
Davis, Mrs. R. T. and Mel, Wheatridge 243
Haystack Angus Ranch, Longmont 167

CONNECTICUT

Graystones, Cornwall Bridge 151
Mole's Hill Farm, Sharon 147

FLORIDA

Gulfstream Farm, Ft. Lauderdale 236-237
Sun Lake Ranch, Lutz 137-141

GEORGIA

Lorraine Farms, Inc., Macon 157-159
Rice Springs Farms, Rome 20
Sinkola Plantation, Thomasville 166
Southeastern Aberdeen-Angus Association, Atlanta 201

ILLINOIS

Blau-Velt Farms, Macomb 240
Central Illinois Angus Association, Congerville 249
Chambers, Robert W., Piper City 200
Dye, B. A., Wyanet 255
Forest Grove Farm, Sparland 212-213
Frazee Angus Farm, Divernon 269
Glasgow, Everett E., Monticello 180
Hoppler Bros., Greenview 200
Kemmis-Dilenbeck Sale, Prophetstown and Geneseo 244-245
McCormick Farms, Barrington 16
Orville W. Helms, Belleville 170
Red Top Farm, Libertyville 167
Rundles Angus Farms, El Paso 230
Supreme Angus Farm, Harrisburg 241
Tolan, J. Garrett, Pleasant Plains 2
Tree Lane Farm, El Paso 247
U. J. Farm, Newton 250
Vinson & Evans, Ursa 265

INDIANA

Beavers, E. G., Rockville 226
Briarmere Farms, Columbus 226
Conrad, Roy, Monticello 226
Indiana Aberdeen-Angus Breeders Association, Indianapolis 257
Kinsinger, John & Dick, Cambridge City 196
Mauck Bros., Owensville 256
Sun-Blest Farms, Noblesville 22
Swaim, Robert O., Marshall 226

IOWA

Arnold Angus Farm, Spencer 184
Bellevue Farms, Williamsburg 186
Campbell, W. B. & Sons, Gilmore City 192
Davis, J. M. & Son, Pleasantville 182
Des Moines River Valley Sale, Boone 258
Drury Angus Farm, Galva 190
Echo Valley Farm, Odebolt 192
Goose Creek Farms, Muscatine 186
Hadley, R. J. & Son, New Providence 190
Har-Len Angus Farm, Pacific Junction 192

Selling a

Fannie Bess

in the

IOWA STATE SALE

January 30, 31 and February 1

Fannie Bess of Walnut 10th

Sire: Globe Hill Eileenmere 1500th 1436557	Eileenmere 1500th 1047508	Eileenmere 500th Blackcap Tolan 79th
	Globe Hill Pride 5th 1133692	Master Blackcap Globe Hill Pride 52d
Dam: Fannie Bess 11th of Ada 810716	Prince Bell Boy of Ada 603273	Master Bell Boy Princess Jet 2d of Ada
	Fannie Bess 6th of Ada 509385	Earl Eric of Ada Fannie Bess 2d

This outstanding close-up April 21, 1955 Fannie Bess is by the same sire and out of the same close-up Fannie Bess cows as the two that sold in our December 7th sale for an average of $3,275. The dam of this heifer is one of the extreme top cows in the herd. It would be next to impossible to find a better investment in a Fannie Bess female.

Our 19 head in our "Bread and Butter" Sale of December 7th sired by

GLOBE HILL EILEENMERE 1500th
averaged $901.00

We wish to thank the buyers and bidders at the sale for expressing their strong belief in this top breeding bull.

P. K. Pratt • Walnut, Iowa

Iowa State Show and Sale, Des Moines 183
Johnson, Enoch and Bob, Arthur 189
Kentridge, Muscatine 254
Ledoux, Clem B., Nokomis Stock Farm, Alta 187-190-192-194-200
M. B. Angus Farms, Riverside 202
Meier Bros., Melbourne 192
Neill Angus Farm, Corydon 190
Pratt, P. K., Walnut 292
Rosenfeld, Carl A. & Son, Kelley 190
Siemsen, Henry L., Dixon 191
Studer Angus Farm, Wesley 182
Tabke, John, Moville 185
Timbertop Angus Farm, Rippey 191
White, H. R. & W. W., Sigourney 186
Wilton Farms, Davenport 123

KANSAS

Chisholm Trail, Caldwell 265
Kansas Angus Association, Topeka 259

KENTUCKY

Annewood Farms, Goshen 229
Cotton Angus Farm, Dry Ridge 229
Country Boys Sale, Lancaster 215-216-217
Dixie Stock Farm, Lancaster 246
Elko Bell Farm, Frankfort 228
French Broad Farm, Bowling Green 212-213
Hill Crest Farms, Winchester 181
Whitney, C. V., Lexington 199

LOUISIANA

Marydale Farm, St. Francisville 233

MARYLAND

Gore and Gore, Rockville 34
Monocacy Farm, Frederick 168

MICHIGAN

Brown, R. L., Ferndale 200
Echo Valley Farm, Birmingham 21
Great Oaks Stock Farm, Rochester 7
Knobby Hills Farms, Clyde 15
Newtondale, Mason 177
Remington, R. V., Okemos 194
Spring River Farm, Burr Oak 178

MINNESOTA

Glencarnock Stock Farm, Ada 172
Goldberg Angus Farm, Moorhead 176
Viewlawn Herds, Harmony 188

MISSISSIPPI

Blue Lake Plantation, Bovina 263
Double TT Angus Farm, Como 172
King Merritt Ranch, Bovina 165
Kintyre Stock Farm, Gloster 262
Lyon Angus, Olive Branch 239
Mississippi Aberdeen-Angus Association, Canton 261
Moore's Angus Farm, Byhalia 168
Prairie Queen Farms, West Point 168

MISSOURI

Bellands Farm, Clarksville 170
Bruening Angus Farm, Higginsville 268
Grismere Farms, Cora 200
Hillside Farms, Washington 162
James, Orin L., Hamilton 13
McCorkle Park, Smithville 14
Missouri Aberdeen-Angus Association, Columbia 284
Perry Philips Farm, Columbia 176
Ramoore Angus Farms, Chillicothe 247
Red Oak Farms, Rocky Comfort 12
Rose & McCrea, Albany 8
Roy-L Farms-Circle W Ranch, High Hill and Montgomery City 155
Schmidt, A. H. & Son, Kansas City 163
Shultz, Paul, Rosendale 176
Smith, Ralph L., Chillicothe 300
Stephens, Harry & Son, Hale 226
Thompson, E. W., Sedalia 160
Thornton, L. M., Garden City 268

NEBRASKA

Applewood Farms, Riverton 194
Beermann, Charles, Dakota City 178
Krotz Stock Farm, Odell 194
Laflin, L. B., Crab Orchard 247

T. B. Accredited herd No. 569678
Brucellosis Accredited herd No. 681

T. M. THOMAS Farm

Herd Founded 1937
MR. & MRS. T. M. THOMAS
CLOVER, SOUTH CAROLINA
Phone: Academy 20521

EILEENMERE 1513 OUR SON OF THE "500th"

He heads a herd of predominately Eileenmere brood cows.

These include many daughters and granddaughters of the 1946 International Grand Champion, sire and grandsire of International Grand Champions, Eileenmere 500th.

MANY OF THE READERS OF THE JOURNAL WILL BE IN OUR AREA IN THE NEXT TWO MONTHS ATTENDING the Brays Island, Sun Lake, Gulfstream-McGregor, Southeastern Association Sale and many other sales. WHY NOT STOP BY AND VISIT US?

WE WOULD BE GLAD TO SHOW YOU THE T. M. THOMAS FARM OPERATIONS!

HAMPSHIRE HOGS • CHEVIOT SHEEP • BELTSVILLE BROAD BREASTED WHITE TURKEYS

I'LL TELL YOU, DALE..

We have some of the best calves ever at the farm — several really outstanding show prospects started, and a very choice set of herd replacements selected — really the kind of cattle you need to build a herd program around.

Our plans were to get a small show herd ready for next year and sell our surplus cattle in consignment sales, but it may be some time before Doc fully recovers from that auto accident, so it has become necessary for us to have a sale. It is a production offering and we are including all of our herd replacements and show prospects. There will be 5 service age bulls, 20 bred heifers and 20 open heifers. About half of these cattle are sired by Eileenmere 1125th, our Missie son of Eileenmere 500th, and they will be bred to Eileenmere 1349th, our son of Eileenmere 1100th, out of the dam of Eileenmere 1550th. As I explained, we had planned to breed the "1125th" daughters to "1349th" and keep them, for as you know, Doc has concentrated the best of Eileenmere breeding over the years, bought a lot of good cows of popular families, and these "1125th" daughters are making real brood cows. We don't have as much time as we would like to prepare for this sale, but the cattle will be in good usable condition and will give a good account of themselves wherever they go.

DR. WILBUR L. BOWEN
CHARLES M. PEERY

SPARLAND, ILLINOIS

JIM MAHER, CATTLE MANAGER
BOB MAHER, FARM MANAGER

FEBRUARY 24, 1956

at the farm, SPARLAND, ILLINOIS

THERE WILL BE . . . . **45 Lots** . . . . . .

5 SERVICE AGE BULLS
2 grandsons of "500"

20 BRED HEIFERS
many granddaughters of "500"

20 OPEN HEIFERS
fashionable and rare families

THEY'RE SIRED BY:

EILEENMERE 1125
- EILEENMERE 500
- BLACKCAP MISSIE 86

THEY'RE BRED TO:

EILEENMERE 1349
- ★ EILEENMERE 1100
- THOUSAND HILLS BLACKCAP 14 (Dam of Eileenmere 1550)

★ At the 1955 International, sired Grand Champion female, winning get-of-sire and senior yearling bull.

SALE HEADQUARTERS . . . PERE MARQUETTE HOTEL, PEORIA, ILLINOIS.

FOR CATALOGS AND RESERVATIONS, WRITE OR CALL, CHILLY PEERY AT THE FARM.

PLAN TO ATTEND THE KEMMIS-DILENBECK SALE, PRINCETON, ILL. — FEBRUARY 25, 1956

FOREST GROVE FARM, SPARLAND, ILLINOIS

NEW JERSEY

Hideaway Farm, Chester 5
Hockhockson Farm, Eatontown 18
H & L Farms, Marlboro 19
Our Farm, White House Station 291
Panther Ledge Farms, Allamuchy 251-252-253
White Gates Farm, Flanders 6

NEW YORK

Ankony Farms, Rhinebeck 219-225
Babcock, Monroe C., Ithaca 131
Corbett Farms, Stanfordville 171
Ess Kay Farm, East Aurora 169
Rally Farms, Millbrook 231

NORTH CAROLINA

Branch Hill Farms, North Wilkesboro 165

NORTH DAKOTA

Verona View Farm, Verona 196

OHIO

Do-Je-Rae Farms, Springfield 234
Warner Grove Farms, Greenville 11

OKLAHOMA

Angus Valley Farms, Inc., Tulsa 298
Burch, Clarence (QP), Mill Creek 235
C. T. Ranch, Miami 106
Glenbar Farms, Pauls Valley 194
Hoke, Roy T. (QP), Stillwater 235
Johnson, Arthur J. (QP), Ryan 235
KERMAC ESSAR Catalog, Poteau 77-104
Muck, Howard (QP), Pawnee 235
Neustadt Brothers (QP), Ardmore 235
Orchard Hill Farms, Enid 174
Robin Hood Farm, Bixby 279
Sieteco-R. D. Angus Farms, Broken Arrow 111
Simpson, R. L., Jr. (QP), Eufaula 235
Stimpert, R. L. (QP), Blackwell 235
Stoneybroke Ranch (QP), Ada 235

PENNSYLVANIA

Alimar Farms, Sybertsville 230
Heckmeres Highlands, Valencia 197
Millarden Farms, Annville 218
Rowan Stock Farm, Landenberg 264

SOUTH CAROLINA

Airy Hall Plantation, Green Pond 164
Brays Island Angus Farm, Yemassee 23-30
CVM Angus Farm, Inman 196
Caroland Angus Farm, Landrum 205-206
Longleaf Plantation, Aiken 207-208-209
T. M. Thomas Farm, Clover 293

SOUTH DAKOTA

Bon View Farm, Canova 240
Hyland Angus Ranch, Highmore 9
South Dakota Angus Association, Watertown 193

TENNESSEE

Allandale Farms, Kingsport 289
Ames Plantation, Grand Junction 230
Cy-Juan Enterprises, Madison 234
Double "E" Angus Farm, Madison 210
G-Town Angus Farm, Germantown 198
Gore and Gore, Carthage 34
Houston Hall Farms, Spring Hill 260
L. L. Farm, Louisville 168
McCartt Farms, Wartburg 170
Migliore & Sons, Cookeville 240
Stanford Farms, Donelson 173
Thornton Angus Farm, Brownsville 32-33

TEXAS

Black Mark Farm, Lewisville 41
Byars Royal Oaks, Tyler 112
Cedar Hill Ranch (QP), Midlothian 235
Deakins, Homer L. & Sons (QP), Longview 235
Dunraven Ranch, Buda 107
Essar Ranch, San Antonio 114
4-Wynnes Angus Farm, Kaufman 40
Idlewyld Angus Farm, Frisco 105
Kemp Ranch, Midlothian 38
KERMAC-ESSAR RANCH, San Antonio 77-104
Magic Valley Ranch, Dallas 113
Mayer Trust, Eldorado 110
Mecom Angus Ranch Catalog, Alta Loma 45-72
77 Ranch, Wichita Falls 39
Shahan Angus Ranch, Brackettville 108
Sondra-Lin Stock Farm, Ft. Worth 42-43
Sunny Slope Farm, Richmond 107
Texas Aberdeen-Angus Association, Ft. Worth 44
Tommy Brook Ranch, Camp San Saba 109
Yoakum Angus Farm, Hockley 107

VIRGINIA

Amandale Farm, Upperville 214
Gallagher Farm, Gainesville 10
Kinloch Farms, Supply 3
Le Baron Farm, Warrenton 214-234-242
Red Gate Farm, Millwood 203
Wampler, Charles & Son, Harrisonburg 196

WISCONSIN

Hiawatha Farms, Menomonee Falls 242

SCOTLAND

Gaidrew, Ltd., Stirlingshire 232

COMMERCIALS

Allen Engineering Company, Detroit, Michigan 273
Barton, Wm. M., Buffalo, New York 274
Berkshire News, Springfield, Illinois 274
Bock, George W., Mattoon, Illinois 258
Breeders Supply Company, Council Bluffs, Iowa 273
British Yorkshire Classic Sale, Windsor, Ontario 270
Brower Manufacturing Co., Quincy 277
Cattle King Company, Omaha, Nebraska 272
Chester White Journal, Rochester, Indiana 274
Chillicothe Industries, Inc., Kansas City, Missouri 275
Collier Livestock Feeder Co., Ralls, Texas 290
Davis, H. C. Machinery Co., Bonner Springs, Kansas 284-285
Duroc News, Peoria, Illinois 279
Farnam Company (Livestock Equipment), Omaha, Nebraska 161
Farnam Company (Trak-Tor Spray), Omaha, Nebraska 281
Farnam Company (Rope-Wick Oiler), Omaha, Nebraska 284
Farnam Company (Rotenox), Omaha, Nebraska 175
Franklin, O. M. Serum Company, Denver, Colorado 266
Fuerst Brothers (Scale), Webster City, Iowa 279
Golden Arrow Farms, Huntington, Indiana 270
Graham Scientific Breeding School, Kansas City, Missouri 290
Hampshire Herdsman, Peoria, Illinois 272
Handi-Klasp Company, Webster City, Iowa 267
Harding & Harding, Geneva, Illinois 268
Insemikit Co., Inc., Baraboo, Wisconsin 265
Journal Bookshelf, Webster City, Iowa 254
Keshner, Keiki, New Florence, Missouri 272
Livestock Magazine, Memphis, Tennessee 272
Mac-Ra Company, Santa Barbara, California 272-285
McCorkle, Mrs. J. B., Smithville, Missouri 284
Morford Specialty Company, Iowa City, Iowa 281
New Mexico Stockman, Albuquerque, New Mexico 272
Pacific Stockman, Redwood City, California 274
Payne Tool & Engineering Co., Springfield, Ohio 274
Peerless Equipment Co. (stock chute), Joplin, Missouri 275
Peerless Equipment Co., Joplin, Missouri 277
Poland China World, Galesburg, Illinois 281
Quaker Oats Company, Chicago, Illinois 195
Ranchmaster Supply Co., Denver, Colorado 276
Schwab & Bacon, Harlan, Iowa 275
Silver King Products Company, Oklahoma City, Oklahoma 283
Southern California Rancher, San Diego, California 279
Stone Mfg. & Supply Company, Kansas City, Missouri 4
Tabulated Pedigrees, Webster City, Iowa 250
The American Brahman, Houston, Texas 285
The Cattleman, Ft. Worth, Texas 234
Vio Bin Corporation, Monticello, Illinois 268
Weston Mfg. & Supply Company, Denver, Colorado 275
Wyoming Stockman-Farmer, Cheyenne, Wyoming 279

Special Announcement —

The Tennessee State Angus Association and Tennessee Valley Angus Association have combined their consignments to sell on February 28th at Lebanon, Tennessee. Neil Bell, Sale Manager, Donelson, Tennessee.

20¢ PER WORD

Classified Advertising

MINIMUM 10 WORDS

Deadline: 1st of each month.
Remittance MUST accompany order.
Initials and Numbers count as words.
Address: Aberdeen-Angus JOURNAL
Box 238—Webster City, Iowa

Position Wanted

HERDSMAN OR ASSISTANT HERDSMAN, 15 years experience with Registered Angus. State in first letter wages, hours, duties expected and extras given. Hubert H. Hull, Weldon, Iowa.

FORMER FARM OWNER age forty-five desires position in Motherless farm home, College graduate, capable assuming entire management and responsibility. Experienced with children, excellent driver, best references. Write Box S4, c/o Aberdeen-Angus Journal, Webster City, Iowa.

MARRIED MAN with three children desires job as Manager or herdsman with an aggressive herd of Angus. Years of experience with herd management, fitting Show and Sale cattle, showing, buying and selling Angus. Write Box 24, c/o Aberdeen-Angus Journal, Webster City, Iowa.

Position Available

WORKING MANAGER, married, for large farm Chicagoland area. Must have experience with registered Angus cattle. Well established herd. Modern house, salary and bonus. Position available March 1st. WOODBINE STOCK FARM, Huntley, Illinois.

For Sale

LARGER ANGUS with the correct type for sale. Nicky Iman, Slater, Missouri.

Dry Chemical FIRE EXTINGUISHER by American-LaFrance. Easier to operate! Faster to extinguish! Simpler to service! 5 lb. size $32.50 f.o.b. factory. Hooks for mounting on wall 50¢. Spring bracket for tractor mount $1.50. Aman & Patterson, P. O. Box 33, Ansley, Nebraska.

ANGUS-Big, fast growing type of pure Scotch breeding. Request folder. Wye Plantation, Queenstown, Md.

ENGLISH SHEPHERDS—BORDER COLLIES, America's most useful dogs. Puppies all ages, both sexes. Choice colors. Faithful workers. Satisfaction guaranteed. We breed and sell our own stock. Fairmount Farms, Cedar Falls, Iowa.

"WESTERN SPECIAL" Herd Record Book. Made to fit your pocket. Snap lock metal rings. Black imitation leather binder 4 x 6½ inches in size. Record sheets 3½ x 6 inches—space for animal's name and 3 more generations. Binder and 50 sheets $1.85 postpaid. Extra filler sheets per 100, $1.40. Write Box SN, Aberdeen-Angus Journal, Webster City, Iowa.

PERSONAL BRANDING IRON with your own initials in 3/8 inch Gothic letters. Overall length is 12 inches. Specify 3 initials. Price $4.95. Write Box SN, Aberdeen-Acres Journal, Webster City, Iowa.

STANDARD MODEL 8 inch tractor sweeps, set of 2 right half, 2 left half, 7 full sweeps at $7.63 per set. Specify make of tractor. Shipped parcel post prepaid. Guaranteed satisfacton. Write Farm Supplies, Box 238, Webster City, Iowa.

HERD RECORD BOOK complete with 50 record sheets. Metal rings. The leatheroid binder is 4¾ x 9 inches in size and holds 100 pedigree sheets. Your own or farm name stamped in gold free. $2.00 postpaid. Extra filler sheets per 100—$1.50. 5 x 10½ in. size which holds 150 sheets — $3.90 and extra large 5 x 11½ in. size for $5.50. Write Box SN, Aberdeen-Angus Journal, Webster City, Iowa.

COMPLETE SET of Herd Books from Vol. 1 through 87 in perfect condition. Write Box 740, Storm Lake, Iowa.

150 TON BALED ALFALFA HAY. Second and third cuttings. Has been stored in barn. Jim Crawford, Route 2, Phone 282J11, Onawa, Iowa.

MUST SELL Herd books Vols. 18, 20, 25, 28, 29, 38, and 40 through 52. Write Box MB, c/o Aberdeen-Angus Journal, Webster City, Iowa.

COMPLETE SET OF HERD BOOKS. Volumes 1 through 83. Please make offer. Write Box R6, c/o Aberdeen-Angus Journal, Webster City, Iowa.

LIKES HYBRID HOGS. "No finer hybrids available anywhere at any price." Elwin Fehr, Eureka, Illinois.

REGISTERED CATTLE for sale. All ages. Palmer F. Wine, Ravenloch Farm—off U. S. 11, Mt. Sidney, Virginia. Near old Schoolhouse attended by President Eisenhower's Mother.

Wanted

ONE HUNDRED BUYERS to stimulate vigorous pasture growth, scatter cattle droppings and solid fertilizer with the First Flexibzle Tine Harrow. Standard 10 ft. model $89. Fuerst Brothers (New York) Incorporated, P. O. Box 238, Webster City, Iowa.

Miscellaneous

FOR LEASE—A son of Elleenmere 500th, a son of Master Prince of Sunbeam and a son of Wintonier 4th. Write Hubert H. Hull, Weldon, Iowa.

Subscribe to

THE QUARTER HORSE JOURNAL

Official Publication of the AQHA

Complete National Coverage

$3 per year — $ 5 for two years

P. O. BOX 2200 AMARILLO, TEXAS

JULY ISSUES WANTED

If you have a July issue to spare—return it and we will send you 25¢ plus your postage.

ABERDEEN-ANGUS JOURNAL

Box 238 Webster City, Iowa

LEARN SIGN LETTERING
TRAIN AT HOME IN YOUR SPARE TIME

Never before has Hand-Lettering been taught by such an efficient, easy to follow method. You can learn in a remarkably short time to letter Show Cards, Posters, Banners, Signs on Trucks, Doors, Windows, Walls, etc. The uses of Hand-Lettering are endless.

Our unique Home Study Lettering and Sign Painting Course teaches you to letter professionally in about one-fifth of the time ordinarily required. When you have mastered only the first few lessons you will be able to SELL YOUR WORK — MAKE EXTRA CASH in your SPARE TIME. We tell you how. Write today for free details. United School of Lettering, c/o Aberdeen-Angus Journal, Webster City, Ia.

The best reading on dog breeding
POPULAR DOGS
Issued monthly. 1 year, $3. 2 years, $5
—Sample issue sent FREE upon request—
2009 Ranstead St., Philadelphia 3, Pennsylvania

ATTENTION ANGUS BREEDERS: Offering 5-generation pedigree tabulation service with family name. A GOOD HERD BOOK IS A COMPLETE HERD BOK. $1.00 each. Please supply name and registration number of animal in question with name and number of sire and dam. PROMPT, ACCURATE SERVICE. ANGUS PEDIGREE SERVICE, Box 597-J, Warrenton, Virginia.

FREE! SEND TODAY for a copy of THE WEEKLY LIVESTOCK REPORTER. Keep informed on livestock news from the markets and rangelands of Texas and the Southwest. Write the Weekly Livestock Reporter, P. O. Box 4185, Fort Worth 6, Texas.

RANCH MAGAZINE: Do you find it difficult to secure information about sheep and sheep ranching methods? THE SHEEP AND GOAT RAISER reaches more sheep men with more information on range sheep than any magazine published. Subscription $2.00. Hotel Cactus, San Angelo, Texas.

SEND for a free copy of the Supplies and Novelties Catalog today. Write Aberdeen-Angus Journal, Box 238, Webster City, Iowa.

SELECTING, FITTING AND SHOWING LIVESTOCK —Horses, Dairy Cattle, Beef Cattle, Swine, Sheep and Poultry—Nordby and Lattig. (All Six for $7.00); per volume—$1.40. These are pocket size books of about 140 pages, each well illustrated covering in detail how to select a winning animal that will develop into a winner. Each book gives the methods and tricks of fitting and finally teaches you to be a showman. Every detail is explained and pictured. Item N54105. Write Aberdeen-Angus Journal, Box SN, Webster City, Iowa.

SALE CATALOGS—REPRINTS
SINCE 1902
FRED HAHNE PRINTING CO.
WEBSTER CITY, IOWA

?

DID YOU KNOW

This classified page reaches more than 26,500 Farms and Ranches each month?

Of this number over 19,000 are producing registered Aberdeen-Angus cattle?

That 4,446 purchased Aberdeen-Angus females at public auction during the past 18 months?

That 2,264 paid over $500.00 average for the females purchased at auction?

That over 5,000 commercial cattlemen receive a Journal every month?

That the Aberdeen-Angus Journal offers the greatest known method of reaching folks interested in Aberdeen-Angus cattle?

That your classified advertising reaches a larger potential number of Aberdeen-Angus buyers than any other publication?

To BUY or SELL use the JOURNAL'S CLASSIFIED ADVERTISING COLUMNS

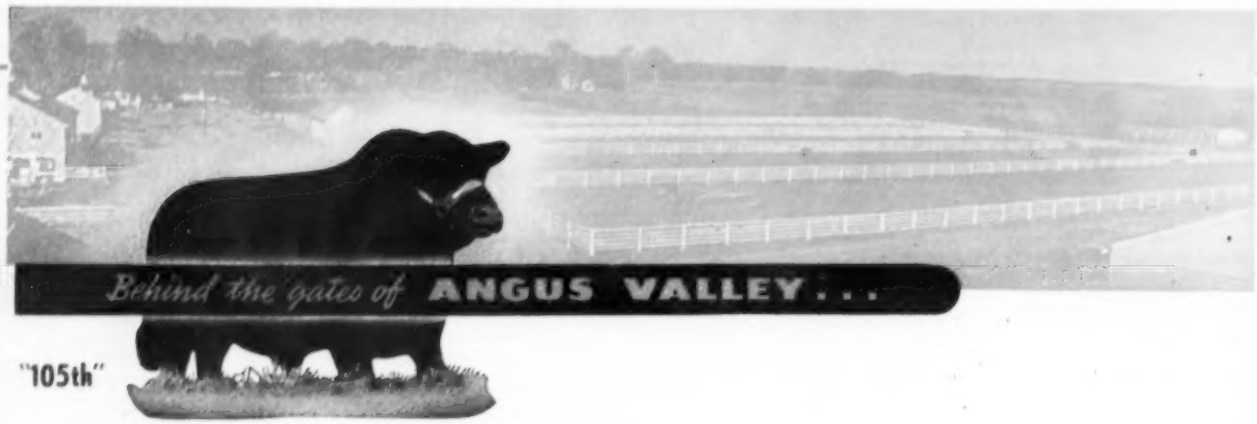

From Angus Valley®
to Angus Breeders Everywhere

Our Best Wishes for
A Pleasant Holiday Season and
A Prosperous, Healthy and Happy New Year.

The Welcome Mat is always out at ANGUS VALLEY FARMS.
Be sure to pay us a visit and see our
Exceptional 1955 Calf Crop.

Angus Valley Farms, Inc. Box 1710 **Tulsa, Oklahoma**

JAY P. WALKER, President
Box 1710, Tulsa, Okla.
Phone: CHerry 2-9141 Tulsa, Okla.

WALTER WILLIS
Breeding

KARL DUGGER
Herdsman

RAY HARDESTY, Manager
Route 9, Box 875, Tulsa, Okla.
Phone: 1300 Sand Springs, Okla.

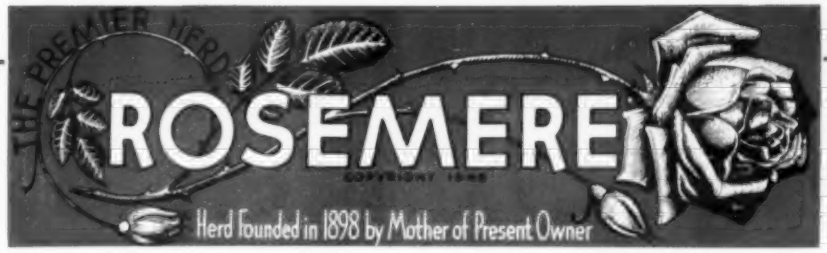

—Above Trade Mark Reg. in U. S. Patent Office

The Western Unit of the Internationally Famous Rosemere Herd will be Dispersed SATURDAY, MARCH 31st, at the Rosemere Farm, Los Olivos, Calif., just north of Santa Barbara.

As stated in our advertisement which appeared in this space of the last issue of the Journal, Otto V. Battles, who has operated the herd since its founding in Eastern Iowa in 1898, finds it necessary to curtail his responsibilities and as the Western Unit of the herd has been under his direct supervision since it was first started on the West Coast in Washington State in 1916, as the pioneer herd of the breed West of the Rocky mountains, he feels he can no longer give to the herd the devoted service which it deserves and which it has formerly had under his care. It has, therefore, been decided that it will be better for the herd and for the breed if this group which, at sale time, will probably include approximately two hundred animals, is sold in its entirety. It is greatly hoped that some good breeder will take a substantial number of the herd to carry on as a unit under the Rosemere banner. Having been constructively bred along scientific lines for more than half a century, this herd, which bears one of the most honorable names in breed history, has been developed into a reservoir of quality breeding which has demonstrated its ability over a period of many years, to produce high uniform average quality.

To encourage buyers of the class mentioned, we will deliver free of charge to any place in the United States or Canada groups of animals numbering twelve or more going to one location. The Rosemere herd has, from its inception, been operated along practical lines. It has always had to stand on its own feet financially, and it has successfully weathered a number of financial setbacks, including the great depression of the thirties. It has, during its history, produced and sold to all parts of the cattle breeding world, more Angus cattle than any other herd. It has produced many of the great sires of the breed, sires that have founded dynasties which have made spectacular records. It has produced many of the great females of the breed including probably the greatest of them all to date, Barbara of Rosemere 100, whose fabulous achievements in the Sunbeam herd, the herd of her adoption, are without parallel in breed history. The dynasty which she founded goes on and on through her descendants, recently called Barbarosas. The Rosemere herd, up until the time it was retired from the showring, had won more International first prizes and championships than had any other herd. And although it has not been represented at recent International shows, its record at this great show still stands with few, if any, parallels.

But the achievement of the herd from which we derive our greatest satisfaction, is the uplift which it has given the breed. It has poured, over a period of years, its great influence into the beef cattle stream of improvement in all sections of the country. This is particularly true of the Western part of the United States, where for a great many years almost single handedly, it carried the banner of Aberdeen-Angus supremacy into all sections of this great beef producing area.

The Rosemere Story by F. W. Crawford, giving the highlights of the herd, reads like a fairytale. A copy of it will be mailed free, as long as they last, to all who request the sale catalog.

Plan now to spend a few days in the Santa Ynez Valley with its surrounding green hills, an historic beauty spot of California and see one of the world's most famous herds sold. Direct your communications to Otto V. Battles, Los Olivos, California.

For information on the Iowa herd, write Roland Ehlers, Maquoketa, Iowa.

Iowa Herd—Maquoketa, Iowa
Otto V. Battles and Roland Ehlers, Owners

California Herd—Los Olivos, California
Arnie J. Meisgeier, Chief Herdsman
Herman R. Ehlers, Assistant Herdsman
Otto V. Battles and F. Donald Sokol, Owners

Rosemere Farms

MR. AND MRS. OTTO V. BATTLES

MAQUOKETA IOWA

LOS OLIVOS, CALIFORNIA
SANTA BARBARA COUNTY

RALPH L. SMITH FARMS

Selling the Cattle that Sunbeam Farms were Preparing for Their Annual Sale

SALE WILL BE HELD FEBRUARY 27, 1956 AT MIAMI, OKLAHOMA

Selling 15 Bulls--45 Females

MANY CATTLE FROM THE VERY SUCCESSFUL SUNBEAM SHOW HERD SELL

FAMILIES: SELLING THE ONES THAT SUNBEAM FARMS HAVE LONG BEEN FAMOUS FOR. INCLUDED ARE FIVE BARBAROSAS.

Featuring the Get and Service of these nationally famous sires . . . .

PRINCE ESQUIRE of SUNBEAM

"The Cattleman's Choice." Many sons and daughters sell. Numerous females bred to him. One of the greatest bulls of the breed with sons and daughters making records in many herds.

PRINCE SUNBEAM 97151

The many times champion son of "Esquire". Recently sold for $50,000 to KerMac Angus Farms, Poteau, Oklahoma. Sons and daughters sell in this offering, as well as many females carrying his valuable service.

PRINCE PEER 15th RLS—The "Luxury" Bull. Many times a Champion.

Complete Details as to Sale Offering Will Appear in the February Issue

ATTEND THE C-T RANCH SALE, MIAMI, OKLAHOMA, FEBRUARY 28, 1956

CHILLICOTHE, MISSOURI

RALPH L. SMITH
owner

W. H. Wohler, Veterinarian - **Efton Bradley and Dick Winans, Herdsmen**
Phil Ljungdahl, Assistant Manager

GEORGE COOPER
manager

FOR CATALOGS: Address J. B. McCorkle, Sale Manager, Smithville, Missouri